



Manufacturing Co., Inc.

"The World's Largest Manufacturer of Photographic Backdrops and Props"

VOL. 37

\$10.00

2011

It's not a real wall!

It's a Denny Backdrop CPMB6753
Silver Diamond Tuft!

It's not real moulding!

It's printed directly
onto the backdrop!

It's not a real floor!

It's a NEW Roll Up, **cushy,**
Neoprene Floor!

over
200
NEW DESIGNS
INSIDE!

CPMF-SET-14 • Silver Diamond Tuft
CPMB6753 • Silver Diamond Tuft
CPMF4176 • Silver and White Tile
Photographed by Janice Lane Crabtree



To Our Customers and Friends,

We take pride in being one of the leaders in our industry and strive each year to create new and exciting products to help you succeed in your business. This year besides the many new Backdrop designs we have introduced our new "Denny Roll UP Floors." This is an amazing new product for photographers that enables them to mix and match floors with their backdrops. The new floors come in many designs and are produced in our facility with our usual stringent quality control standards. They are made of neoprene rubber and photograph with extreme realism. They are fun and easy to work with! Just picture them as a big mouse pad that is light-weight, portable, and easy to store. In addition they are anti-slip, very durable, soft to the touch, and will certainly add another dimension to your photography.

This past summer we launched a new comprehensive website for your convenience and will continue to make improvements through out the year. Please register for our weekly email specials by going to www.dennymfg.com and save up to **70%** on some items throughout the year.

In addition to registering for an account on our website, you can also follow us on our Blog www.dennymfg.blogspot.com, Facebook www.facebook.com/DennyMfg and Twitter www.twitter.com/dennymfg to get the most up to date information on our products, contests and giveaways! I hope you will like our new catalog and the many new products offered this year.

I hope you have a great year and many thanks for your orders!

Best Wishes,

Denny Variali
Chairman & CEO

Follow us on:



Aerial shot of Denny Manufacturing Co., Inc.



WWW.DENNYMFG.COM

**REGISTER ON OUR
WEBSITE TO RECEIVE
NOTIFICATIONS OF
SPECIAL E-MAIL
OFFERS EVERY WEEK.**

The name Denny Mfg. Co., Inc., as well as the actual backdrops are copywritten for our protection. Unlawful use of backdrops is prohibited. Our name, product name or backdrop may not be used or reproduced, projected, publicly displayed or used in any way without express written permission from Denny Manufacturing stating usage permitted and payment agreed upon. This includes any digitalization or synthesization of the backdrop or any other material by use of computer or any other method or means without the express written permission of Denny Manufacturing. Should permission be granted, all copyrights in and of altered version of the backdrop shall remain with Denny Manufacturing Company.



On the cover: CPMF-SET-14, Silver Diamond Tuft, as photographed by Janice Lane Crabtree.

"I've always loved everything I've purchased from Denny [Manufacturing]! I have many products including Freedom Cloth, Super Cloth, Roll-Up Floors, and FlexTex Backdrops. Denny is continually offering products that are current for the senior market and that enables me to have great looks at my studio without any more effort than looking at their website and placing my order. I love the Sassy Swank Sets. How much easier can Denny make it for me? You get a background with a baseboard and a matching roll-up floor! Not only is that set ready to go but I can then mix and match them with all of my other backgrounds and floors! Thanks Denny for being such a great partner in my business."

— Janice Lane Crabtree

www.janicecrabtreephotography.com

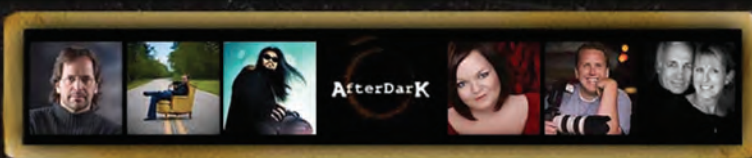

After Dark Education LLC has partnered with Denny Manufacturing Co., Inc. to create a unique educational experience called After Dark Education which will be located in various cities in 2010. Find more information online at www.afterdarkedu.com Over 40 educators will teach and learn with you. Attend and you will have 11 shooting bays that will allow you to get a "hands-on" experience shooting on a large selection of our original Wrinkle-Free Freedom Cloth® backdrops.

REGISTER AT WWW.AFTERDARKEDU.COM

WHAT YOU'LL FIND INSIDE...

HAND-PAINTED BACKDROPS

Our Hand-Painted Backdrops are of the highest quality and available in three different styles; Old Master (OM), Master Muslin (MM) and Foldable Twist Flex (TM). Be sure to reference your selection (OM, MM or TM) when ordering. As you will see, we have a wide range of color tones from high to low key that are sure to please your photographic needs. After 40 years of experience, we have mastered the most delicate of color change in our Hand-Painted backdrops.

COMPUTER PAINTED BACKDROPS

NEW! Denny Freedom Cloth® backdrops! After years of research to find a lightweight, wrinkle-resistant fabric similar to muslin, we have found the special material! In addition to this fabulous new material, the Computer Painted backdrops are available in a canvas-like material called "Supercloth" as well as a TwistFlex™ Portable Backdrop.

SPECIALTY BACKDROPS

In addition to our Hand-Painted and Computer Painted backdrops, we offer a large selection of unique fabrics and papers. We carry several support systems from which you can choose your best fit. These backdrops, support systems and miscellaneous items can help your studio function at its best.

SASSY SWANK SETS

Our NEW Sassy Swank Sets bring a realistic indoor look to your images. Each set includes an 8'x10' backdrop which has a realistic looking printed baseboard and an 8'x8' floor (two 4'x8' sections). There will be a 6" tuck flap of material below the printed baseboard that you should tuck under the neoprene floor. Make your purchase today and take advantage of the latest trend in studio photography!

ARE THOSE COLORS FOR REAL?

Yes, as accurate as humanly possible. There are several factors we must take into account when printing images that need to be as accurate as possible. We work closely with the best printer we've found, and do everything we can do to ensure accurate colors. However, please keep in mind the factors we cannot control such as, the storage of your catalog and the lighting by which you're viewing the catalog.

QUICKSHIP BACKDROPS

We have a selection of Quickship backdrops that ship within 4 business days. The Quickship backdrops are size restricted: MM(Master Muslin) 10'x24', OM (Old Master) 7'x8' and TM (Twist Flex) 6'x7'. These items may be ordered in quantities up to 3 and can expect shorter shipping times. We keep these popular items in stock and they can often be shipped within 4 business days after the order has been processed.

OUR SINCEREST THANKS...

We would like to thank the Professional Photographers who contributed to this year's catalog. They include: Bill Abey, Aaron Adams, Nels Akerlund Photography, Robert Alvarado, Britt Anderson, Chuck Arlund, Joe Bailey, Suzy Betancourt, Clay Blackmore, Don Blair, Gary Blair, David Brown, Mac & Rebecca Brown, Cantrell's Photography, Ray Carcases, Joseph Carroll Photography, Angela Carson, Jordan Chan, Cody Clinton, Bry Cox, Lane Crabtree, Bill Cripe, Dan Davis, George Dean, Angela Deville, Jessica Dittmer, Victor Doran, Martin Grahame-Dunn, Kay Eskridge, Lew Everling, David Ferraro, Mark Fitzgibbons, Hanson Fong, Patty Fox, Mike Fulton, Colleen Gonsar of Colleen & Co., Andy Gould, Jeff Gump, Dennis Hammon, Jamie Hayes, Scott & Adina Haynes, Jennifer Hillenga, Darty Hines, Carol Holt, Clint Huffaker, Kevin Jairaj, Lisa Jane, Lisa Jennings, Kevin Jordan, Dave Junion, J.J. Kaplan, Tim Kelly, Julie Klaasmeyer, George Kuchler, Layla Lambert, Eduardo Machado, Clark & Rachel Martin, Tammy Mars, Karen McKenzie, Memorable Images, David & Elayne Mullenix, Becca Nae, Michael Nall, Dave Newman, Lori Nordstrom, NSGX Studio, Annette Ochs, Diana Oliver, Deborah Paulino, Troy Pearson, Larry Peters, Blair Phillips, Scott Piel, Ed Pierce, Nancy Poole, Nick Porcaro, Gwen Prichard, David Quisenberry, Julia Radlick, John Rapier, Mike Ridinger, Suzy Roberts, James Schmelzer, Jen Schmoeger, Ben Shirk, Cyndi Spurlin, Sonya Swain, Mary Fiske-Taylor, Susan Torregrosa, Teresa Allred-Troullier, Jennifer Turner, Caron Van Orman, Chris Varney Photography, Kirk Voclain, Beverly & Tim Walden, John Woodward, and the late Monte Zucker.

TABLE OF CONTENTS

HOW TO ORDER BACKDROPS	2
COMPUTER PAINTED BACKDROPS	3
NEW! Roll Up Floors (CPMF).....	4
NEW! Sassy Swank Sets (CPMF-SET).....	8
Abstract Computer Painted Backdrops (CP/CPM/CPT).....	12
Retro Computer Painted Backdrops (CP/CPM/CPT).....	20
Retro Tile Computer Painted Backdrops (CP/CPM/CPT).....	24
Grunge Computer Painted Backdrops (CP/CPM/CPT).....	28
Textures Computer Painted Backdrops (CP/CPM/CPT).....	33
Diamond Tufts Computer Painted Backdrops (CP/CPM/CPT).....	39
Computer Painted Sports Backdrops (CP/CPM/CPT).....	40
Computer Painted Scenic & Indoor Backdrops (CP/CPM/CPT).....	44
Denny Photo Showcase Designs (CP/CPM/CPT).....	60
Holiday Computer Painted Backdrops (CP/CPM/CPT).....	62
CP Wide Backdrops, On Location Shoots, Unique Custom Backdrops Information.....	65
Freedom Cloth® Track System & Accessories.....	66
HAND-PAINTED BACKDROPS	68
Old Master Backdrops (OM), Master Muslin (MM) & TwistFlex™ Muslin (TM) Backdrops.....	69
Mirror Gloss.....	89
Solid & Splash Backdrops.....	90
Gel Coloring.....	91
Stonewash (STM), Solid (MS) & Splatter Muslin (VLM) Backdrops.....	92
Quickship Dyed Cloudscape Muslin Backdrops.....	93
Quickship Hand-Painted Old Master Muslin Backdrops.....	95
Quickship Hand-Painted Scenic Muslin Backdrops.....	96
Quickship Crinkle Muslin Backdrops.....	100
Quickship Dream Cloth Backdrops.....	101
DENNY SCENIC DESIGN	102
Denny Scenic Design Sets.....	103
Denny Scenic Design FlexTex™ Backdrops.....	116
PROPS & ACCESSORIES	124
Beach Props.....	125
Child's Props.....	126
Fairy Tale Props.....	130
Outdoor Props.....	132
Fences, Gates & Wagon Wheels.....	136
Posing Props, Kneelers & Desktops.....	137
Stands, Tables & Stools.....	138
Adult Furniture.....	139
Child's Stylish Furniture.....	140
Wicker Swings.....	142
Wicker Chairs.....	143
Baby Posers, Fur Blankets & Tub.....	143
Columns, Benches, Banisters, Posing Shapes, Urns & Pedestals.....	144
Denny Scenic Design Props & Scenic Shapes.....	146
Numbers & School Props.....	148
Holiday Props.....	149
STUDIO EQUIPMENT & SPECIALTY PRODUCTS	150
Digital Backdrops On DVD & Chroma-Key Backdrops.....	151
White Vinyl, Photo Black, Crystal Blocks, Seamless Paper & Mylar.....	152
Backdrop Stands & Accessories.....	153
Backdrop Carrying Cases (Muslin, TwistFlex™ & Canvas).....	153
Lift Systems (Manual, Wall & Ceiling Mount).....	154
Deluxe Lift Systems.....	156
Colored Gels, Fog Machine, Pattern Projector.....	157
Camera Accessories & Backdrop Steamer.....	158
Denny Rail System.....	158
Light Stands & EZ-Stands.....	159
Reflectors.....	160
Umbrellas & Light Cube Kit.....	161
DENNY LIGHTING	162
Denny Studio Flash.....	163
FOLDABLE Softboxes.....	164
Softbox Light Grids.....	165
TriCoast Off Camera Flash Box.....	165
Denny Zap-Pac™ DC Power Pack.....	166
Studio Flash Accessories.....	166
Denny Light Kits.....	167
CLASSICAL ACCESSORIES	168
PERSONALIZED PHOTO GIFTS BY DENNY NOVELTY	171
ORDERING & PRICING INFORMATION	172
Return Policy & Rush Services.....	172
Shipping Information.....	173
How To Order Backdrops.....	174
Computer Painted, Freedom Cloth® Backdrop & Roll Up Floors Pricing.....	175
Hand-Painted Canvas & Muslin Backdrop Pricing.....	176
TwistFlex™, Window-Shade, Chain Drive & Kwik Change Pricing.....	177

How To Order Backdrops From This Catalog

Computer Painted (Printed Backdrops)

New this year, you are now able to pick almost any design from the Denny catalog and have it printed on the incredible Freedom Cloth® (CP or OM styles).

1. Choose the backdrop design.
2. Choose the material: Supercloth (Canvas-like CP), Freedom Cloth® (Muslin-like CPM), TwistFlex™ (Pop-Up CPT)
3. Choose a mounting option. Mounting options vary depending on the desired material.

SUPERCLOTH:

- Traditional wood mounting (top wood and bottom wood)
- Mount to aluminium roller (roller sold separately)
- Roll on tube (No mounting, simply rolled onto a 2 1/2" cardboard tube)

FREEDOM CLOTH®:

- Hem at the top (Grommets are available for an additional \$1 per grommet, one per foot across top)



Need a Backdrop Faster?

Choose ANY 7'x8' OM (Old Master Hand-Painted), 10'x24' MM (Master Muslin) or 6'x7' TM (TwistFlex™) backdrop and it will ship in approximately 4 business days! Only orders up to 3 backdrops will ship out quicker than our standard 3 week production time.



Hand Painted

1. Choose the backdrop design.
2. Choose the material: Supercloth (Canvas-like OM), TwistFlex™ (Pop-Up TM), Handpainted Muslin (MM).
3. Choose a mounting option. Mounting options vary depending on the desired material.

SUPERCLOTH:

- Traditional wood mounting (top wood and bottom wood)
- Mount to aluminium roller (roller sold separately)
- Roll on tube (No mounting, simply rolled onto a 2 1/2" cardboard tube)

MUSLIN:

- Hem at the top (Grommets are available for an additional \$1 per grommet, one per foot across top)

And don't forget our selection of new, realistic Roll Up Floors to complement any backdrop! See page 4 for more information.

Each backdrop will be printed/painted according to the most current catalog's product shot. If matching previously purchased backdrops, please contact customer service to arrange a sample match.

Add A Printed Baseboard To Your Backdrop For \$40!

Now you can add a realistic printed baseboard to any Computer Painted Backdrop sizes 6'x8', 8'x8', 8'x10' or 10'x10'. Baseboards are 6" high and are available in 4 different finishes. There will be 6" of material below the baseboard (referred to as a "tuck flap").



White Baseboard: CPM#-WB



Brown Baseboard: CPM#-BB



Distressed White Baseboard: CPM#-DWB



Distressed Brown Baseboard: CPM#-DBB



COMPUTER PAINTED

Abstract | Retro | Tile | Grunge | Scenic | Sports | Holiday | Textures | Floors

CP6820 • Mosaic

Jordan Portrait Design

New Roll Up Floors™

"Like a giant mouse pad!"

All Roll Up Floors are available in 4'x6', 4'x8', 8'x8' and 8'x10' sizes unless otherwise noted. The 8'x8' size is two 4'x8' sections and the 8'x10' size is two 4'x10' sections.

- Rollable
- Non-slip
- Lightweight
- Fast & Easy Set-up
- Extremely Realistic
- Durable
- Easily Cleaned
- Compact Storage



CPMF4022 • Gray Barnwood
Jordan Portrait Design



CPMF4020 • Barnwood



CPMF4021 • Brown Barnwood



CPMF4022 • Gray Barnwood



CPMF4023 • Brown Wooden Planks



CPMF4024 • White Oak



CPMF4025 • Spice Oak



CPMF4026 • Natural Ash



CPMF4027 • Natural Hickory

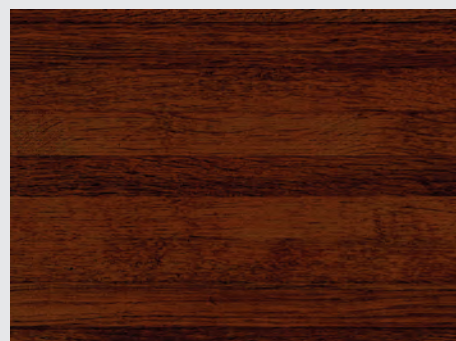

CPMF4028 • Cherry Hickory



CPMF4021 • Brown Barnwood
Shown with CPM6760-WB • Antiquity with White Baseboard
Kay Eskridge



CPMF4020 • Barnwood
Shown with CPM6423 • Dante
David Mullenix



CPMF4029 • Distressed White Oak



CPMF4030 • Distressed Spice Oak

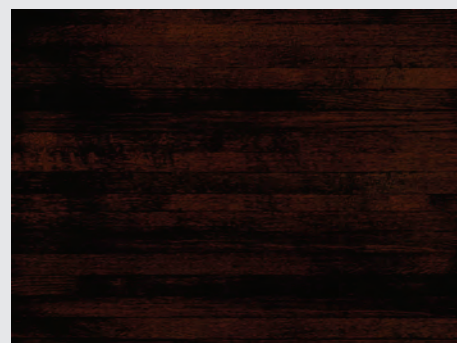

CPMF4031 • Ebony Hardwood



CPMF4050 • Whitewash Wood



CPMF4051 • Pink Whitewash Wood



CPMF4052 • Blue Whitewash Wood



CPMF4053 • Green Whitewash Wood



CPMF4080 • White Brick

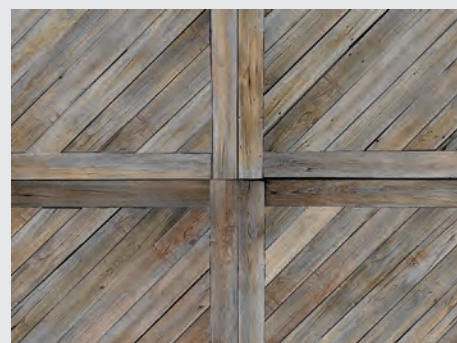

CPMF4032 • Wooden Squares



CPMF4081 • Red Brick



CPMF4082 • Dark Old Brick



CPMF4110 • Cobblestone*
*Available in 4'x6' and 4'x8' only.



CPMF4111 • Neutral Stone



CPMF4112
Brown Cobblestone



CPMF4113
Gray Cobblestone



CPMF4141
Rough Concrete



CPMF4142
Grunge Concrete



CPMF4170
Black & White Tile

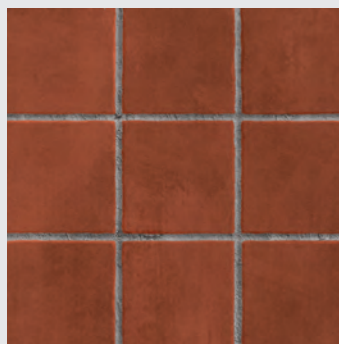

CPMF4171
Mexican Tile

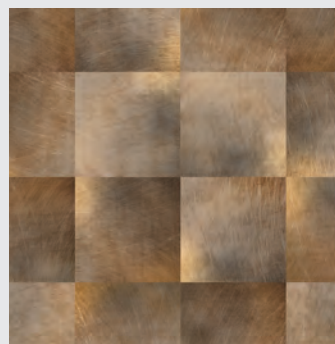

CPMF4172
Metallic Tile



CPMF4173
Pink & White Tile



CPMF4174
Blue & White Tile

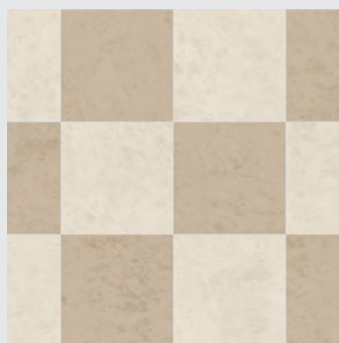

CPMF4175
Ivory & Tan Tile



CPMF4176
Silver & White Tile



CPMF4200
Grass



CPMF-SET-2 • Bella
Janice Lane Crabtree



CPMF-SET-1 • Modernistic
Gwen Lea Modern Portrait Design



CPMF-SET-3 • Moulin Rouge
Chuck Arlund

Save 15%

Sassy Swank Sets

Our **NEW** Sassy Swank Sets bring a realistic indoor look to your images. **Each set includes an 8'x10' backdrop which has a realistic looking printed baseboard and an 8'x8' floor (two 4'x8' sections).** There will be a 6" tuck flap of material below the printed baseboard that you should tuck under the neoprene floor. Make your purchase today and take advantage of the latest trend in studio photography!

List Price \$793..... **Sale! \$674.05** (Shipping \$45)



CPMF-SET-1 • Modernistic

Includes:

- (1) 8'x10'
CPMB6774 • Modernistic
w/ printed baseboard
- (1) 8'x8' [(2) 4'x8' sections]
CPMF4052 • Blue White-
wash Wood Floor



CPMF-SET-2 • Bella

Includes:

- (1) 8'x10' CPMB6775 Bella w/ printed baseboard
- (1) 8'x8' [(2) 4'x8' sections] CPMF4050 • Whitewash Wood Floor



CPMF-SET-3 • Moulin Rouge

Includes:

- (1) 8'x10' CPMB6757 • Moulin Rouge w/ printed baseboard
- (1) 8'x8' [(2) 4'x8' sections] CPMF4029 • Distressed White Oak Floor



CPMF-SET-5 • Ancient Texture

Includes:

- (1) 8'x10' CPMB6747 • Ancient Texture w/ printed baseboard
- (1) 8'x8' [(2) 4'x8' sections] CPMF4023 • Brown Wooden Planks Floor



CPMF-SET-4 • Feminique

Includes:

- (1) 8'x10' CPMB6776 • Feminique w/ printed baseboard
- (1) 8'x8' [(2) 4'x8' sections] CPMF4051 • Pink Whitewash Wood Floor



CPMF-SET-8 • Antiquity
Kay Eskridge



CPMF-SET-7 • Vintage Rose
Lori Nordstrom



CPMF-SET-7 • Vintage Rose

Includes:

- (1) 8'x10'
CPMB6752 • Vintage Rose
w/ printed baseboard
- (1) 8'x8' [(2) 4'x8' sections]
CPMF4030 • Distressed
Spice Oak Floor



CPMF-SET-8 • Antiquity

Includes:

- (1) 8'x10'
CPMB6760 • Antiquity w/
printed baseboard
- (1) 8'x8' [(2) 4'x8' sections]
CPMF4021 • Brown Bar-
nood Floor



CPMF-SET-10 • Ancient Blue

Includes:

- (1) 8'x10'
CPMB6855 • Ancient Blue
w/ printed baseboard
- (1) 8'x8' [(2) 4'x8' sections]
CPMF4174 • Blue & White
Tile Floor



CPMF-SET-9 • EuroMix Ivory

Includes:

- (1) 8'x10'
CPMB6625 • EuroMix
Ivory w/ printed baseboard
- (1) 8'x8' [(2) 4'x8' sections]
CPMF4024 • White Oak
Floor



CPMF-SET-11 • Annie
Pete Young



CPMF-SET-5 • Ancient Texture
Julia Radlick



CPMF-SET-11 • Annie

Includes:

- (1) 8'x10' CPMB6577 • Annie w/ printed baseboard
- (1) 8'x8' [(2) 4'x8' sections] CPMF4173 • Pink & White Tile Floor



CPMF-SET-12 • Black Leather Diamond Tuft

Includes:

- (1) 8'x10' CPMB6847 • Black Leather Diamond Tuft w/ printed baseboard
- (1) 8'x8' [(2) 4'x8' sections] CPMF4170 • Black & White Tile Floor



CPMF-SET-13 • Dove

Includes:

- (1) 8'x10' CPMB6856 • Dove w/ printed baseboard
- (1) 8'x8' [(2) 4'x8' sections] CPMF4175 • Ivory & Tan Tile Floor

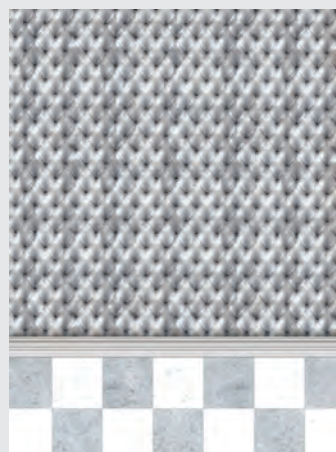

CPMF-SET-14 • Silver Diamond Tuft

Includes:

- (1) 8'x10' CPMB6753 • Silver Diamond Tuft w/ printed baseboard
- (1) 8'x8' [(2) 4'x8' sections] CPMF4176 • Silver & White Tile Floor



TriCoast Photography

CP6421 • Guglieamo



TriCoast Photography

CP6383 • Paranoia



CP6206 • Abstraction

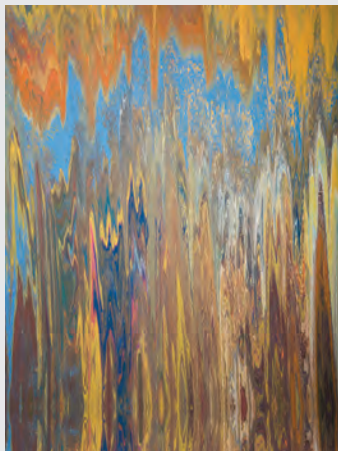

CP6400 • Running Water



Eduardo Machado Studio

CP6400 • Running Water



CP6383 • Paranoia



Hayes & Fisk

CP6419 • Flaminio



CP6419 • Flaminio



CP6421 • Guglieamo

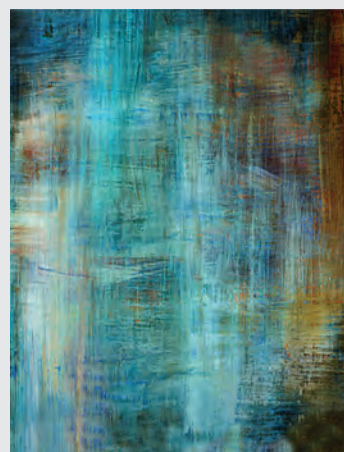

CP6423 • Dante



Janice Lane Crabtree

CP6430 • Lucent



Troy Pearson

CP6425 • Helter Skelter



CP6424 • Garsin



CP6426 • Mondrain



CP6427 • McKenzie



Dave Junion

CP6428 • Jaffe



Sandy Puc

CP6423 • Dante



CP6430 • Lucent



CP6434 • Francois

Computer Painted Backdrop Material.

All Computer Painted backdrop designs are available in the following backdrop materials.

- Freedom Cloth®* (CPM) - "Wrinkle-Free" Muslin-like
- Super Cloth™ (CP) - Canvas-like
- TwistFlex™ (CPT) - Compact, light-weight & portable

* Most Denny Hand-Painted designs are available on Freedom Cloth®. Ask our friendly sales representatives for details.



Kirk Voclain

CP6427 • McKenzie



George Dean Photography

CP6433 • Vertigo



CP6433 • Vertigo



CP6462 • Laelia Trail



TriCoast Photography

CP6462 • Laelia Trail

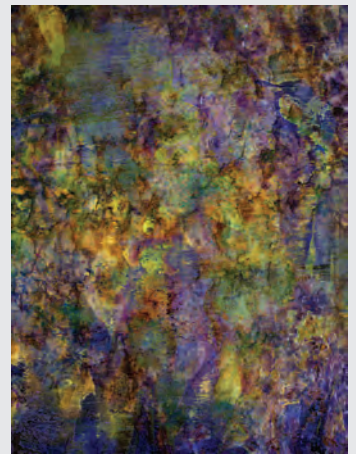

CP6580 • Confusion



Backdrop designed by Cyndi Spurlin.

CP6487 • Shattered



Kirk Voclain

CP6487 • Shattered

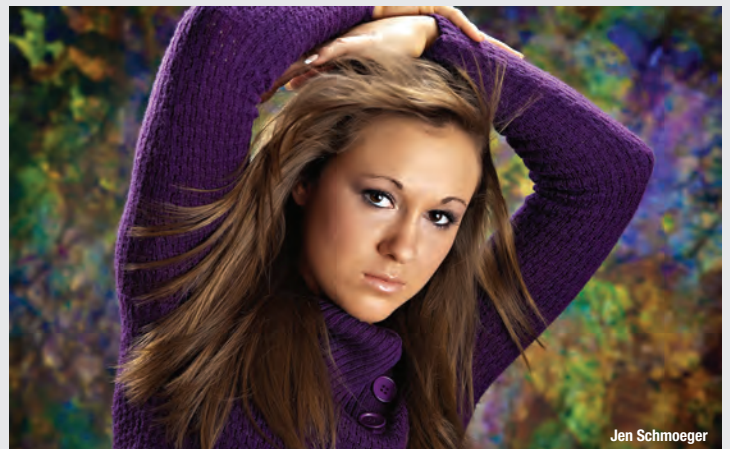

Jen Schmoeger

CP6580 • Confusion



Mark Fitzgibbons

CP6597 • Disturbed



Janice Lane Crabtree

CP6557 • Voclain

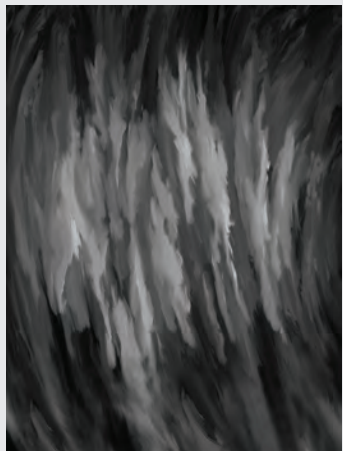

CP6489 • Phantasm



CP6557 • Voclain



David Mullenix

CP6684 • Brown Geo



CP6591 • Insanity



Nancy Poole Photography

CP6579 • Metal Mania



CP6579 • Metal Mania



CP6597 • Disturbed



Janice Lane Crabtree

CP6693 • Karen's Symbols



Gwen Prichard

CP6694 • Colored Letterpress



CP6590 • Hallucination



Captured at After Dark / Clark Marten

CP6590 • Hallucination

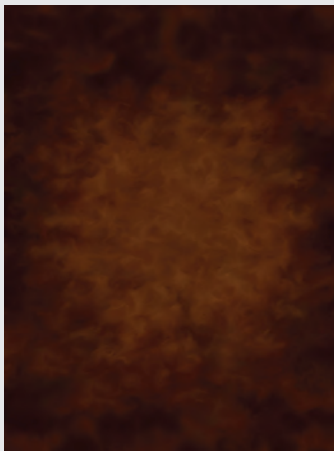

CP6633 • Brown Harmony



CP6644 • Scrolled



Gwen Prichard

CP6640 • Perplexed

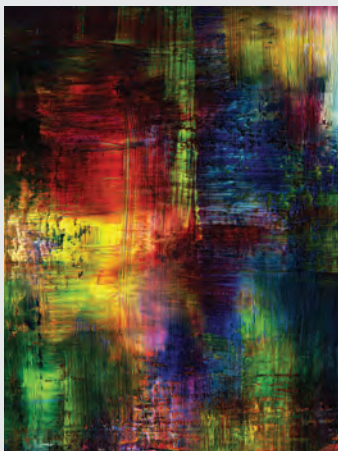

CP6640 • Perplexed



CP6694 • Colored Letterpress



CP6695 • Rusty Letterpress



David Mullenix

CP6687 • Rusty Warehouse



Kirk Voclain

CP65519 • Purple Rain



CP6519 • Purple Rain



CP6687 • Rusty Warehouse



CP6728 • Tarnished

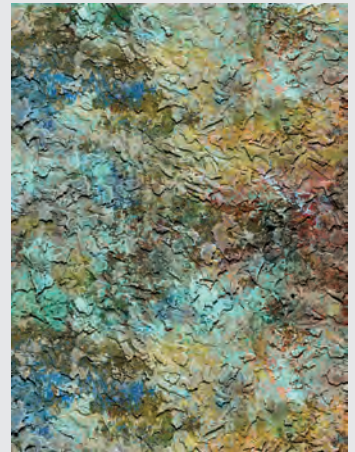

CP6737 • Colored Stucco



CP6757 • Moulin Rouge



CP6635 • Unhinged



Aaron Adams

CP6635 • Unhinged



CP6730 • Lord Peter



CP6735 • Peace Baby

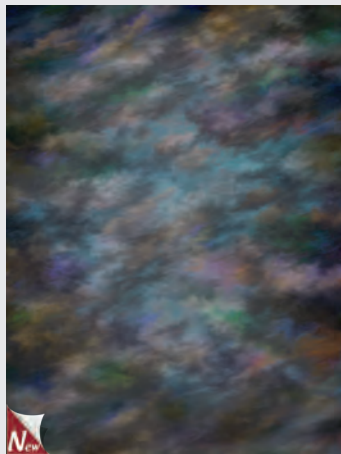

CP6730 • Lord Peter



CP6727 • Smoky Gray



CP6727 • Smoky Gray



CP6736 • Deville



CP6738 • Inferno



CP6736 • Deville



CP6750 • Brittany



CP6738 • Inferno

George Kuchler



CP6773 • Highlights

Carol Van Orman



CP6773 • Highlights



CP6772 • Stillwater



CP6772 • Stillwater

TriCoast Photography



CP6801 • Squashed

Janice Lane Crabtree



CP6801 • Squashed



CP6802 • Rustique



CP6803 • Ambrosia

Computer Painted Backdrop Material.

All Computer Painted backdrop designs are available in the following backdrop materials.

- Freedom Cloth®* (CPM) - "Wrinkle-Free" Muslin-like
- Super Cloth™ (CP) - Canvas-like
- TwistFlex™ (CPT) - Compact, light-weight & portable

* Most Denny Hand-Painted designs are available on Freedom Cloth®. Ask our friendly sales representatives for details.



Janice Lane Crabtree

CP6560 • Vintage



Mac Brown

CP6519 • Royal Black



CP6519 • Royal Black



CP6520 • Royal Red



TriCoast Photography

CP6520 • Royal Red



CP6558 • Victorian Tan

Freedom Cloth® Backdrops!

- Wrinkle-Free!*
- Extremely vibrant colors like never before!
- Machine Washable
- Dryer & Steamer safe
- Colorfast
- Muslin-like Fabric, but more durable than muslin.
- Most Denny Designs are available on FREEDOM CLOTH®.
- Up to 10' Wide

See page 2 for more info.



TriCoast Photography

CP6521 • With Honors



CP6521 • With Honors



Julie Klaasmeyer

CP6577 • Annie



Jordan Portrait Design

CP6546 • Canterbury



CP6543 • Toile



Deborah Paulino

CP6543 • Toile



CP6546 • Canterbury



CP6560 • Vintage



Janice Lane Crabtree

CP6560 • Vintage

Computer Painted Backdrop Material.

All Computer Painted backdrop designs are available in the following backdrop materials.

- Freedom Cloth®* (CPM) - "Wrinkle-Free" Muslin-like
- Super Cloth™ (CP) - Canvas-like
- TwistFlex™ (CPT) - Compact, light-weight & portable

* Most Denny Hand-Painted designs are available on Freedom Cloth®. Ask our friendly sales representatives for details.



Carol Van Orman

CP6602 • Understated



Nancy Poole Photography

CP6604 • Distressed



CP6554 • Lancaster



Carol Van Orman

CP6602 • Understated



CP6602 • Understated



CP6604 • Distressed



CP6603 • Humility



Nancy Poole Photography

CP6604 • Distressed



CP6844 • Opal



NEW

Kay Eskridge

CP6760 • Antiquity



NEW

Shown with Distressed White Baseboard
Lori Nordstrom Photography

CP6752 • Vintage Rose

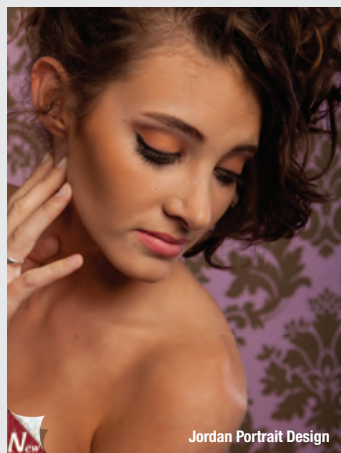

NEW

Jordan Portrait Design

CP6845 • Tabitha



NEW

CP6845 • Tabitha



NEW

CP6846 • Brandi



NEW

CP6752 • Vintage Rose



NEW

CP6778 • Ivory Vintage



NEW

CP6760 • Antiquity



NEW

CP6787 • Floral Distress

Computer Painted Backdrop Material.

All Computer Painted backdrop designs are available in the following backdrop materials.

- Freedom Cloth®* (CPM) - "Wrinkle-Free" Muslin-like
- Super Cloth™ (CP) - Canvas-like
- TwistFlex™ (CPT) - Compact, light-weight & portable

* Most Denny Hand-Painted designs are available on Freedom Cloth®. Ask our friendly sales representatives for details.



Jordan Portrait Design

CP6843 • EuroMix Distressed Gray



Janice Lane Crabtree

CP6625 • EuroMix Ivory



CP6606 • Oslo
Ivory



CP6607 • Oslo
Copper Patina



CP6608 • Oslo
Copper



CP6653 • Oslo
Pale Blue



CP6611 • St. Petersburg
Ivory



CP6612 • St. Petersburg
Copper Patina



CP6614 • St. Petersburg
Tan



CP6654 • St. Petersburg
Pale Blue



Captured at After Dark / Suzy Betancourt

CP6626 • EuroMix Copper Patina



Janice Lane Crabtree

CP6624 • EuroMix Gold



CP6690 • St. Petersburg
Black And Copper



CP6616 • Luxembourg
Ivory



CP6617 • Luxembourg
Copper Patina



CP6691 • Luxembourg
Black And Copper



CP6624 • EuroMix
Gold



CP6625 • EuroMix
Ivory



CP6626 • EuroMix
Copper Patina



CP6627 • EuroMix
Copper



Nancy Poole Photography

CP6692 • EuroMix Black And Copper



Nancy Poole Photography

CP6656 • EuroMix Pale Blue



CP6628 • EuroMix
Tan

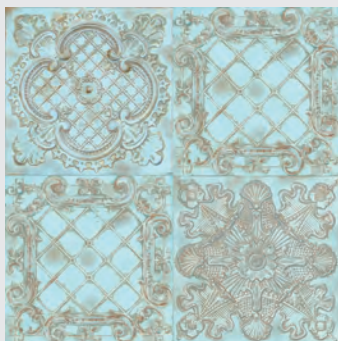

CP6656 • EuroMix
Pale Blue



CP6692 • EuroMix
Black And Copper



CP6711 • EuroMix
Purple Patina



CP6759 • EuroMix
Gold Textured

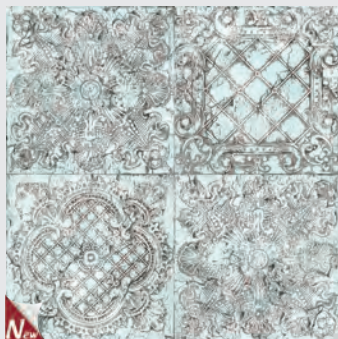

CP6841 • EuroMix
Distressed Blue

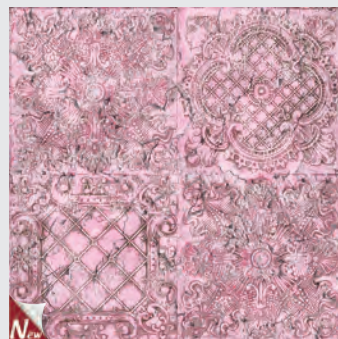

CP6842 • EuroMix
Distressed Pink



CP6843 • EuroMix
Distressed Gray



Janice Lane Crabtree

CP6575 • Red Tile



Jordan Portrait Design

CP6573 • Turquoise Tile



A Pretty Pixel

CP6656 • EuroMix
Pale Blue



CP6513 • Green Tile



CP6514 • Tan Tile

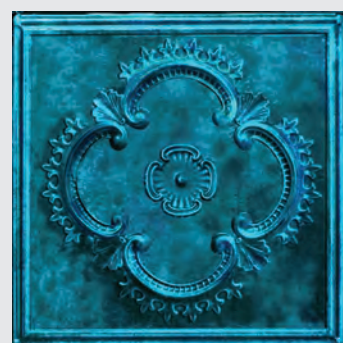

CP6573 • Turquoise Tile



Aaron Adams

CP6692 • EuroMix
Black And Copper



CP6574 • Copper Tile



CP6575 • Red Tile



CP6576 • Patina Copper



JJ Kaplan

CP6598 • Weathered Bricks



Lisa Jennings

CP6523 • Graffiti Alley



CP6523 • Graffiti Alley



Aaron Adams

CP6561 • Hole in the Wall



CP6561 • Hole in the Wall



CP6562 • Poltergeist



CP6570 • Abandoned



CP6598 • Weathered Bricks



CP6652 • Rusty Rivets



Janice Lane Crabtree

CP6652 • Rusty Rivets



Captured at After Dark / Kevin Jairaj

CP6600 • Off Broad St.



David Mullenix

CP6601 • Warehouse



CP6600 • Off Broad St.



CP6648 • Broken Down



Riders The Art of Photography

CP6648 • Broken Down



CP6650 • Magazine Street



Mark Fitzgibbons

CP6681 • Red Door on Duval



CP6681 • Red Door on Duval



CP6663 • Duval Street

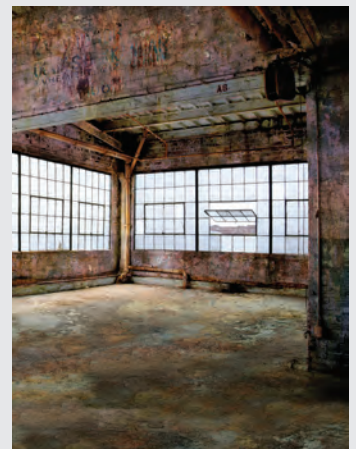

CP6651 • Old Factory



Jordan Portrait Design

CP6662 • Desire Street



NEW

CP6830 • O'Briens



CP6649 • House of Pain



CP6662 • Desire Street



Janice Lane Crabtree

CP6731 • Panel Shutters



David Mullenix

CP6732 • Primary Shutters

Freedom Cloth® Backdrops!

- Wrinkle-Free!*
- Extremely vibrant colors like never before!
- Machine Washable
- Dryer & Steamer safe
- Colorfast
- Muslin-like Fabric, but more durable than muslin.
- Most Denny Designs are available on FREEDOM CLOTH®.
- Up to 10' Wide

See page 2 for more info.



CP6733 • Whitewash Shutters



CP6739 • Vogue Shutters



CP6754 • Degradation



CP6828 • LaSalle Street

Jordan Portrait Design



CP6829 • Canal Street

Shown with Roll Up Floor™ CPMF4028



CP6814 • Coupe



CP6814 • Coupe

George Kuchler



CP6827 • Subway Graffiti



CP6827 • Subway Graffiti

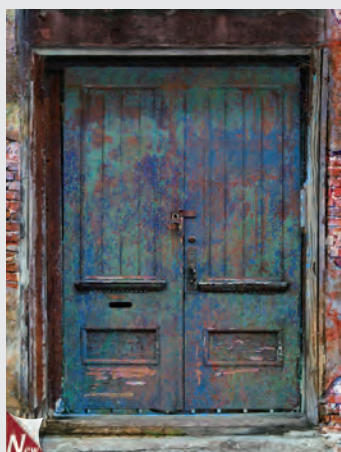

CP6828 • LaSalle Street



CP6797 • Improv



CP6829 • Canal Street



CP6830 • O'Briens



CP6833 • Etched Brick



CP6740 • Mother Earth



CP6831 • Stone Arch



CP6832 • Mayan



CP6833 • Etched Brick



CP6834 • Split Brick



CP6835 • Distressed Brick



CP6836 • Mesa Brick



CP6837 • Santa Fe Brick



CP6838 • San Antonio Brick



CP6761 • Cracked Up



CP6747 • Ancient Texture



CP6740 • Mother Earth



CP6746 • 3D Tan Texture



CP6747 • Ancient Texture



CP6748 • Brown Scrolled Texture



CP6749 • Tan Scrolled Texture

Shown with optional baseboard
and Roll Up Floor™ CPMF4028



CP6761 • Cracked Up



CP6762 • Seafoam

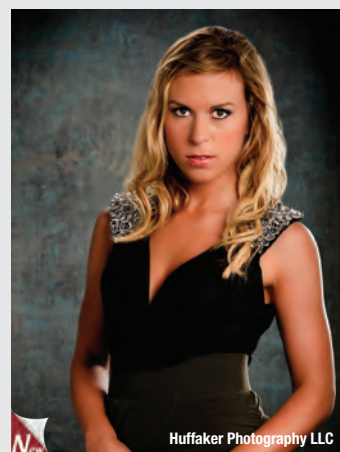

CP6762 • Seafoam



CP6763 • Rockwood



CP6765 • Sandstorm



CP6763 • Rockwood



CP6764 • Sagebrush



CP6767 • Artisan



CP6765 • Sandstorm



CP6766 • Vienna



CP6767 • Artisan



CP6768 • Treasured



CP6766 • Vienna



CP6774 • Modernistic



CP6774 • Modernistic



CP6775 • Bella



CP6775 • Bella



CP6779 • Tethered



CP6790 • Ledgestone

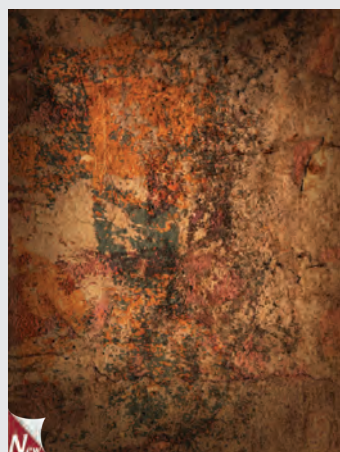

CP6791 • Fuego

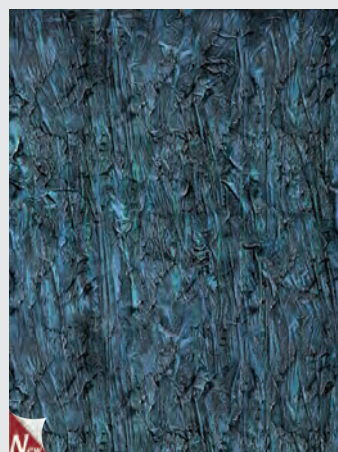

CP6792 • Mosaic Blue



CP6779 • Tethered



CP6822 • Brown Burlap



CP6857 • Infrared



CP6793 • Antoinette



CP6794 • Roasted

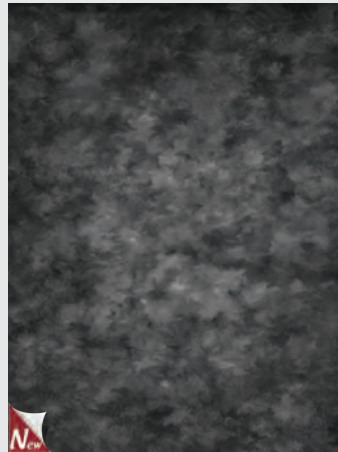

CP6795 • Volcanic



CP6796 • Churchill



CP6800 • Combustion



CP6804 • Rain Forest



CP6805 • Burnt Caramel

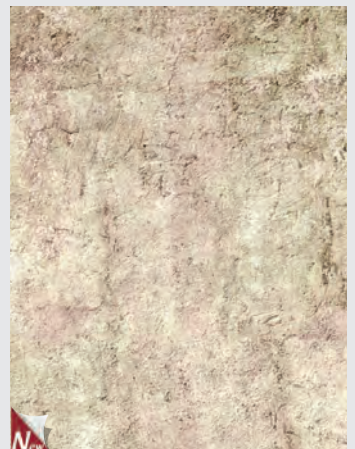

CP6806 • Opal Blush



CP6819 • Root



CP6825 • Shards

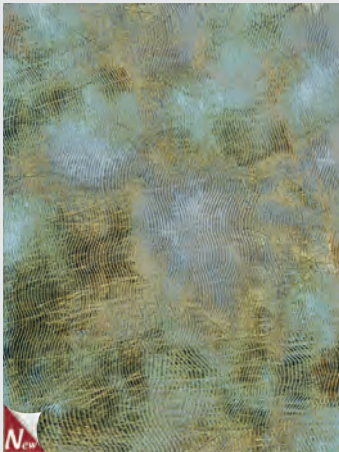

CP6807 • Aquatic

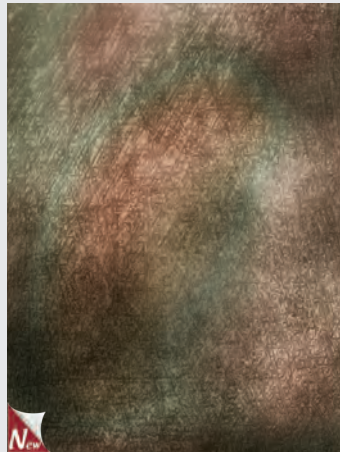

CP6808 • Cherokee Rust



CP6809 • Earthen



CP6809 • Earthen



CP6810 • Honeysuckle Beige



CP6811 • Tarnished Copper Tile



CP6817 • Malted



CP6819 • Root



CP6824 • Parquet



CP6812 • Antique Ivory Tile



CP6816 • Infusion



CP6812 • Antique Ivory Tile



CP6820 • Mosaic



CP6821 • Olive Branch



CP6822 • Brown Burlap

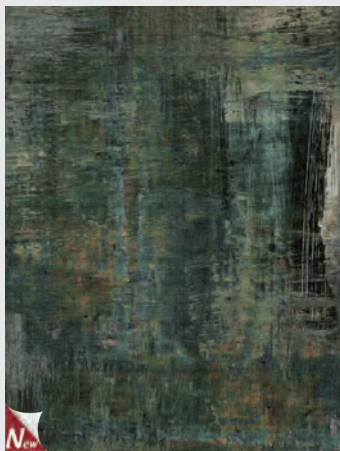

CP6823 • Forest



CP6824 • Parquet

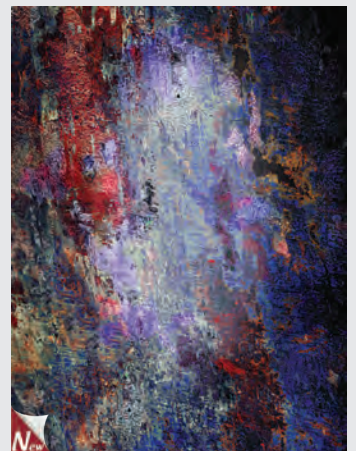

CP6857 • Infrared



CP6717 • Green Diamond Tuft



CP6753 • Silver Diamond Tuft



CP6848 • Gold Diamond Tuft

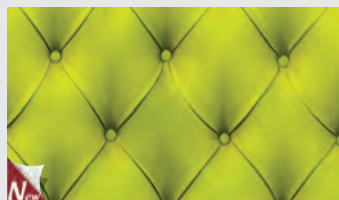

CP6717 • Green Diamond Tuft

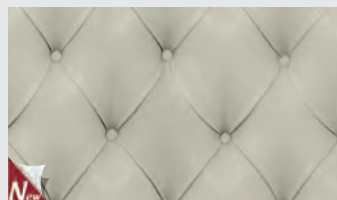

CP6718 • Ivory Diamond Tuft

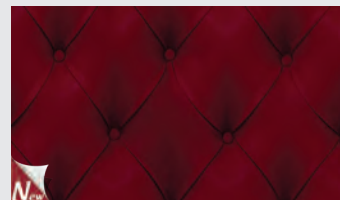

CP6719 • Red Diamond Tuft

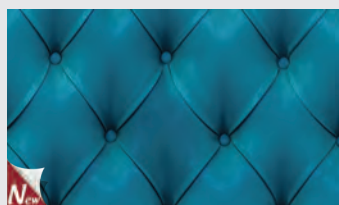

CP6720 • Peacock Diamond Tuft



CP6722 • Box Blue Diamond Tuft

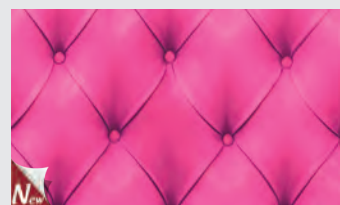

CP6723 • Pink Diamond Tuft



CP6723 • Pink Diamond Tuft



CP6724 • Pale Blue Diamond Tuft

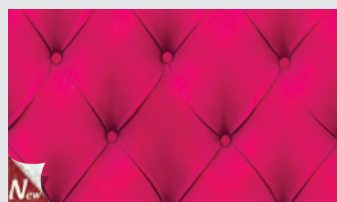

CP6725 • Raspberry Diamond Tuft



CP6753 • Silver Diamond Tuft

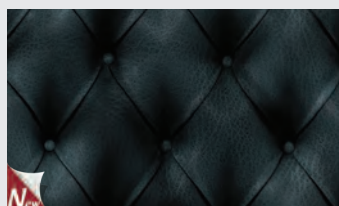

CP6847 • Black Leather Diamond Tuft

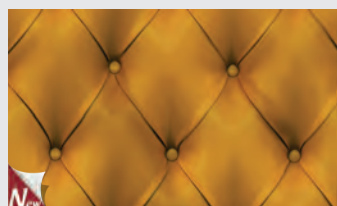

CP6848 • Gold Diamond Tuft

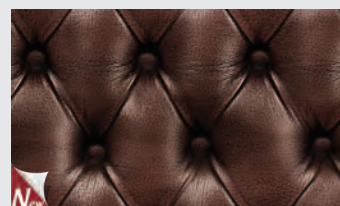

CP6849 • Brown Leather Diamond Tuft



CP6099 • Free Throw



CP6146 • All-Around Sports



CP203 • Big League



CP204 • Basketball



CP207 • Soccer

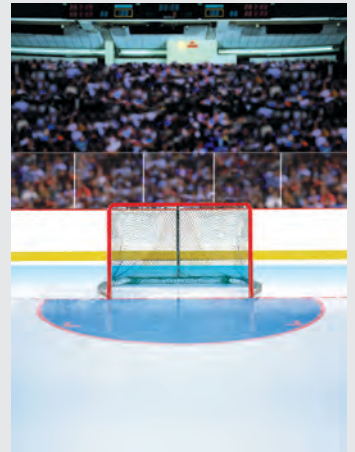

CP208 • Hockey

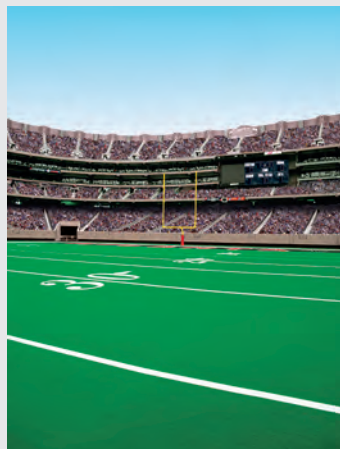

CP910 • Touchdown



CP911 • Basketball Jam

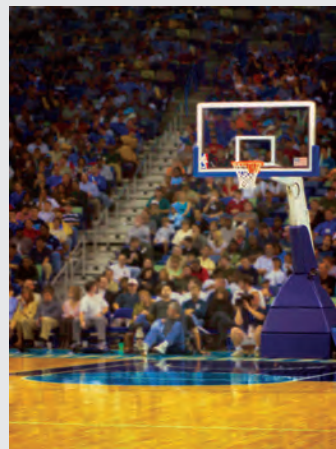

CP6099 • Free Throw

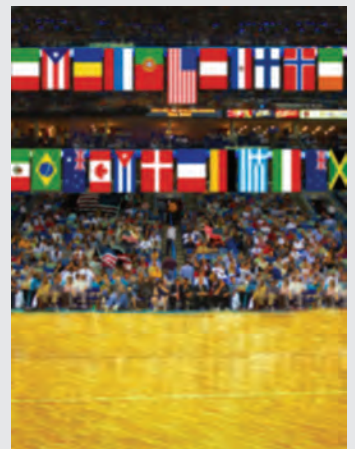

CP6146 • All-Around Sports



CP6104 • Outfield



CP6165 • Local Field



CP2112 • Major League

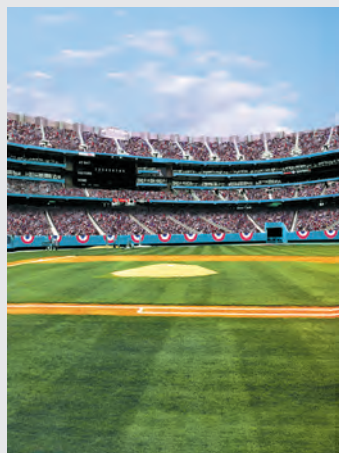

CP6024 • Play Ball



CP6025 • Ovation

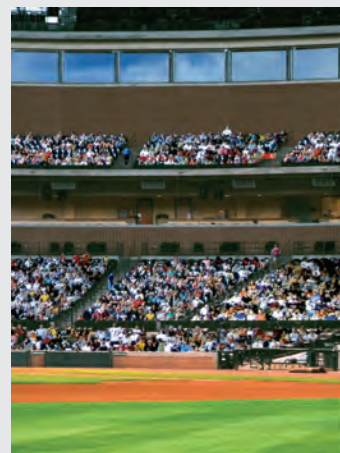

CP6104 • Outfield

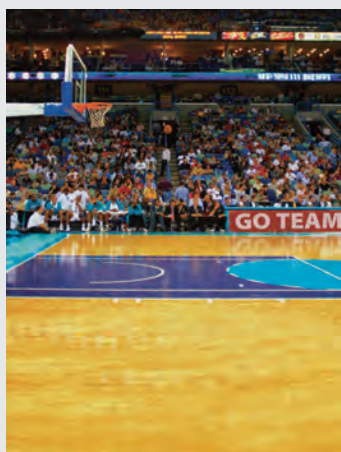

CP6105 • Three-Point



CP6106 • Line Drive



CP6165 • Local Field



CP6164 • The Dugout



Bill Abey

CP6333 • First and Ten



CP6382 • Field of Dreams

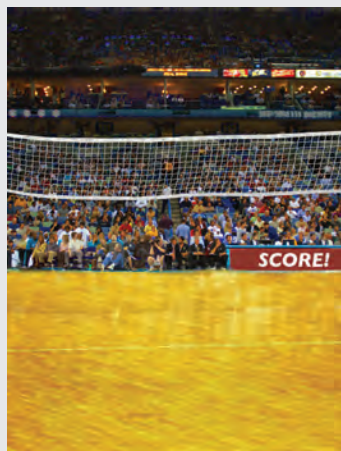

CP6166 • Team Volley



CP6181 • Crowded Goal



CP6210 • Face Off



CP6265 • Gump Field



CP6525 • American Soccer



CP6526 • Soccer Crowd



CP6333 • First and Ten



CP6382 • Field of Dreams



CP6567 • Opening Day



CP6530 • Football Stadium



CP6527 • American Stadium



CP6528 • Stadium

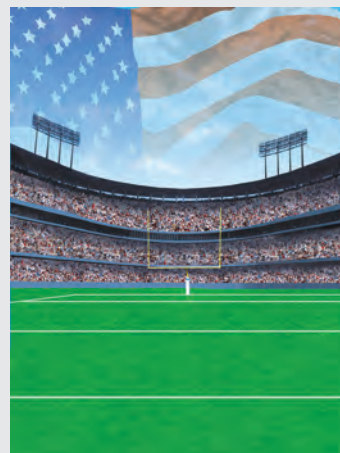

CP6529 • American Football

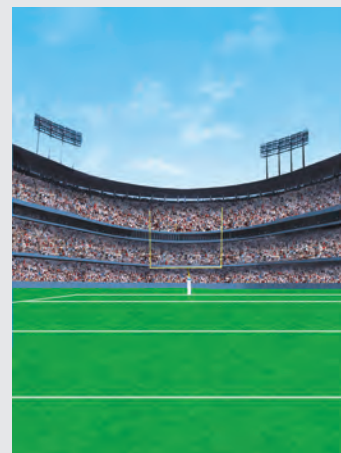

CP6530 • Football Stadium



CP6531 • Futbol

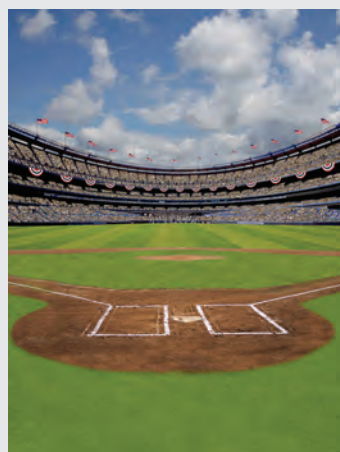

CP6567 • Opening Day

Computer Painted Backdrop Material.

All Computer Painted backdrop designs are available in the following backdrop materials.

- Freedom Cloth®* (CPM) - "Wrinkle-Free" Muslin-like
- Super Cloth™ (CP) - Canvas-like
- TwistFlex™ (CPT) - Compact, light-weight & portable

* Most Denny Hand-Painted designs are available on Freedom Cloth®. Ask our friendly sales representatives for details.



CP111 • Classic Bookcase



CP405 • Sky Scape

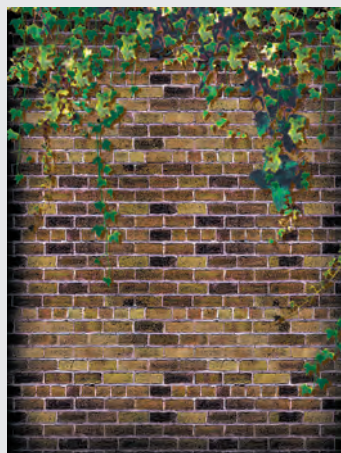

CP110 • Ivy Brick



CP104 • Stained Glass

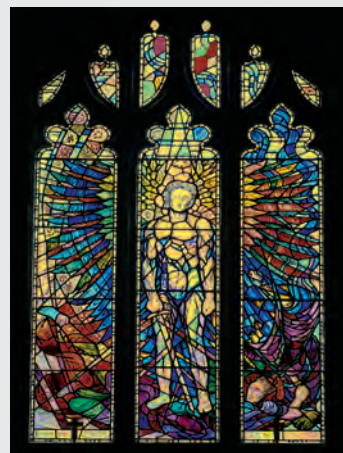

CP104 • Stained Glass



CP111 • Classic Bookcase



CP304 • Beach View



CP306 • Tropical Beach



CP405 • Sky Scape



CP840 • Easter Religious



CP836 • Child's Room

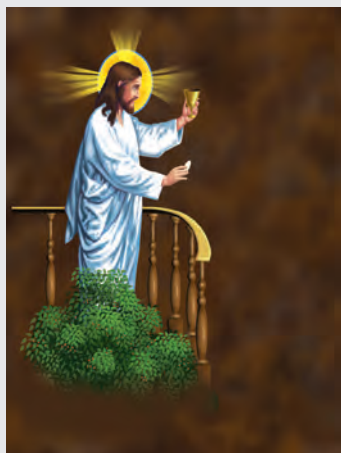

CP840 • Easter Religious



CP428 • Tulips



CP431 • Tranquil



CP836 • Child's Room



CP432 • Lakeview



CP436 • Oak Tree



CP438 • Garden Steps



CP502 • America



CP2015 • Rose Garden



CP2218 • Ferro Hall



CP2015 • Rose Garden



CP507 • Rainbow



CP825 • Moonlight Bay



CP2218 • Ferro Hall



CP843 • Computer Class

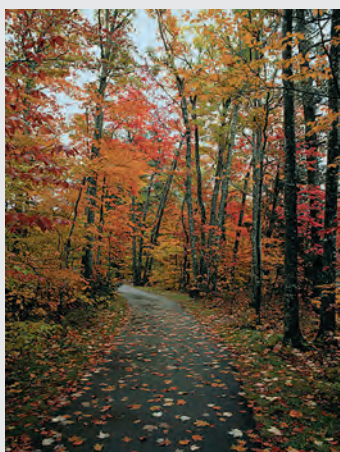

CP908 • Autumn Lane



CP927 • Fall Court

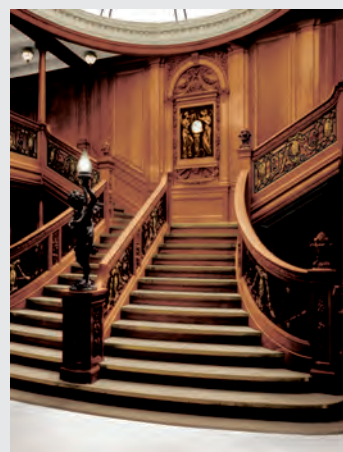

CP1000 • Titanic



CP6096 • Waterfall



CP6062 • Ocean View



CP2024 • Gulf Shores



CP2113 • Ship's Bow



CP2108 • Fairy Forest



CP6096 • Waterfall



CP2108 • Fairy Forest



CP2138 • Stone Pathway



CP2143 • Southern Classic



CP6138 • Ruby Brick



Shown with Retaining Wall (RWC-1)
Lisa Jane

CP6211 • Aladdin's Valley



CP6138 • Ruby Brick



CP2174 • Courtyard



CP2160 • Wooden Wall



CP2217 • Patriot



CP2219 • Playbrary



CP6003 • Neighbors



CP6035 • Bellingrath

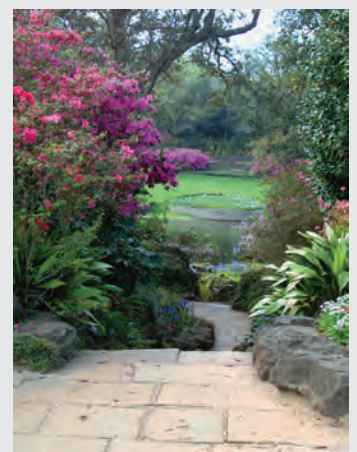

CP6072 • Southern Park



CP6216 • Angel's Garden

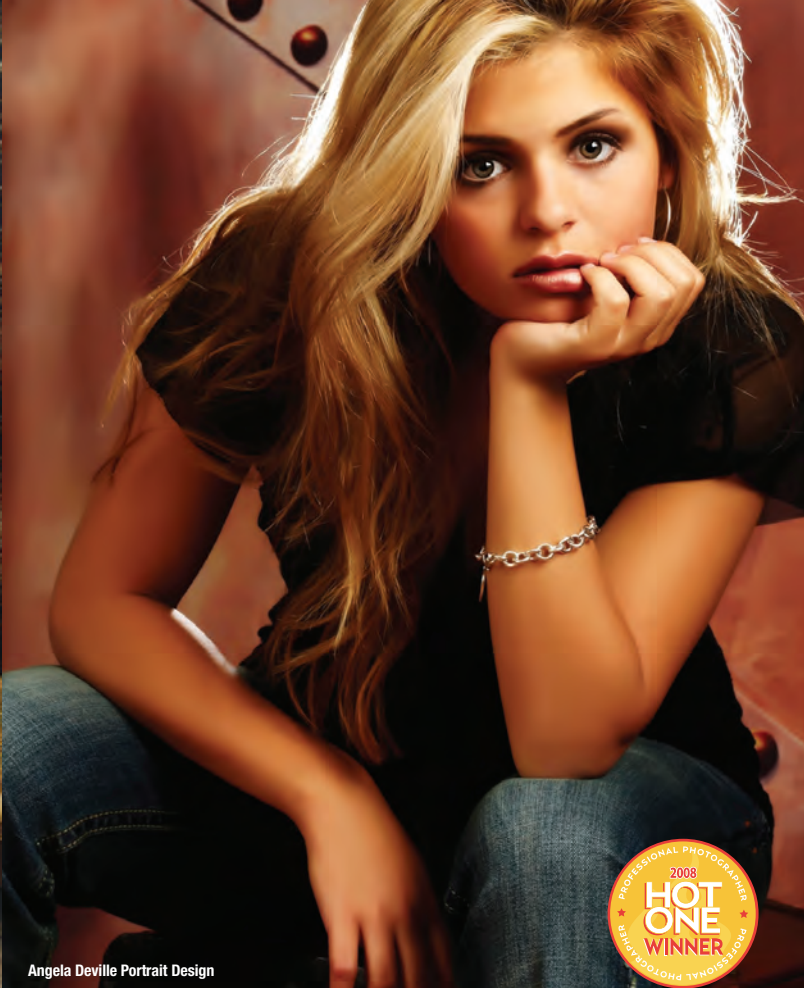

CP6262 • Rusty Metal



CP6216 • Angel's Garden



CP6086 • Mexican Tiles



CP6078 • School Lockers

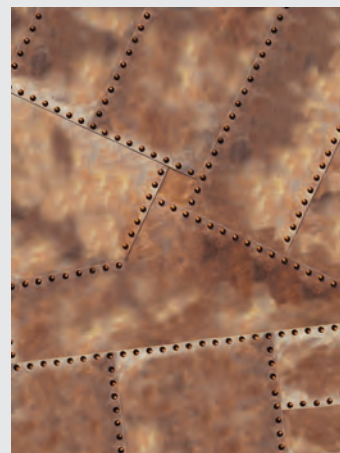

CP6262 • Rusty Metal



CP6092 • Antebellum Porch



CP6094 • Lake Serene



CP6115 • Meadow Brush



CP6118 • Sunset



CP6311 • Old Town



CP6328 • Springtime

Shown with Forest Log (FLOG)



CP6145 • Reflected Moon



CP6145 • Reflected Moon



CP6128 • Forest Oasis



CP6148 • Shady Palm



CP6168 • Elegant Stairs



CP6170 • Children's Wall



CP6200 • Monte Carlo



CP6229 • Grand Royale



CP6229 • Grand Royale



Janice Lane Crabtree

CP6377 • Urban



CP6231 • Hawaiian Garden



CP6268 • Peyton Park



CP6306 • Tropical Gardens



CP6311 • Old Town



CP6328 • Springtime



CP6330 • Japanese Garden



CP6331 • Greece



CP6377 • Urban



Jordan Portrait Design

CP6403 • Madisonville



Dave Junion

CP6413 • Fall



CP6332 • Library Books



CP6347 • Old Glory



CP6347 • Old Glory



CP6351 • Plaster Flake

Freedom Cloth® Backdrops!

- Wrinkle-Free!*
- Extremely vibrant colors like never before!
- Machine Washable
- Dryer & Steamer safe
- Colorfast
- Muslin-like Fabric, but more durable than muslin.
- Most Denny Designs are available on FREEDOM CLOTH®.
- Up to 10' Wide

See page 2 for more info.



CP6403 • Madisonville



CP6352 • White Wash



CP6352 • White Wash



Julie Klaasmeyer

CP6396 • Stone Meadow



Mac Brown Photographers

CP6456 • Deep Wilderness



CP6396 • Stone Meadow



CP6358 • Spanish Light

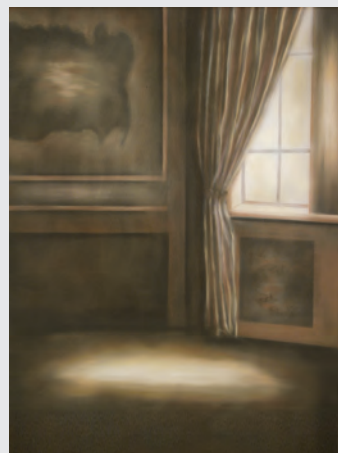

CP6358 • Spanish Light



CP6378 • School Room



CP6359 • Slippery Rock Falls



CP6360 • Patterson Park

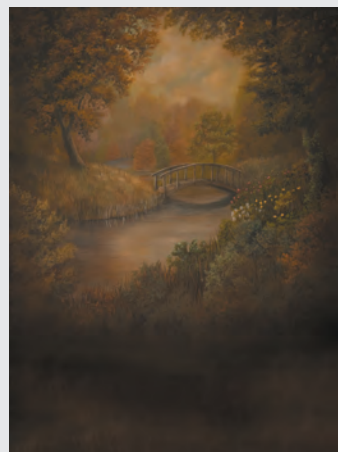

CP6397 • Vintage Crossing

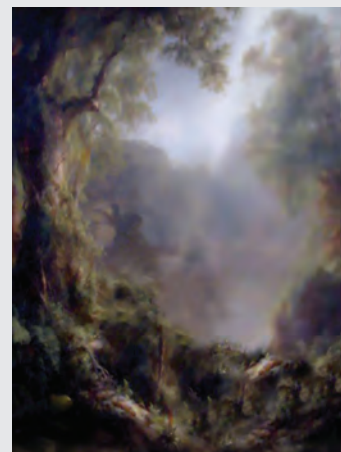

CP6456 • Deep Wilderness



Julie Klaasmeyer

CP6398 • Misty Fields



Cantrell's Photography

CP6466 • Durant Road



CP6466 • Durant Road



CP6395 • Vintage Meadow

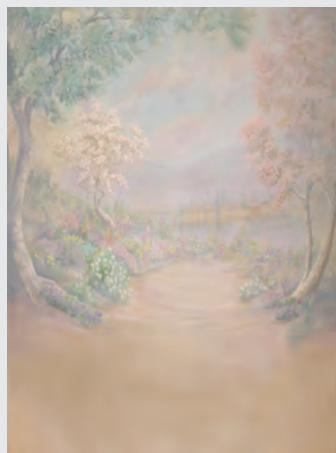

CP6398 • Misty Fields

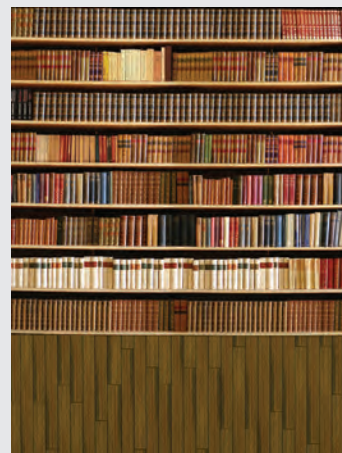

CP6379 • Study

Computer Painted Backdrop Material.

All Computer Painted backdrop designs are available in the following backdrop materials.

- Freedom Cloth®* (CPM)
- "Wrinkle-Free" Muslin-like
- Super Cloth™ (CP) - Canvas-like
- TwistFlex™ (CPT) - Compact, light-weight & portable

* Most Denny Hand-Painted designs are available on Freedom Cloth®. Ask our friendly sales representatives for details.



CP6362 • Grand Hotel



CP6413 • Fall

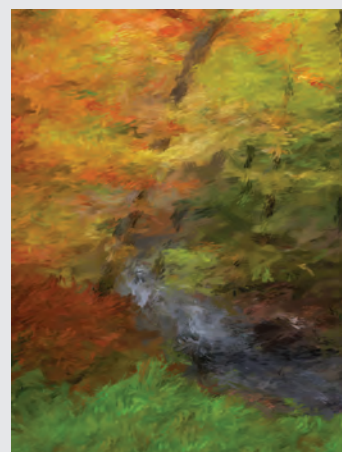

CP6450 • Sugar Creek



Cantrell's Photography

CP6486 • Magical Sea



Cantrell's Photography

CP6622 • Sheffield



CP6524 • Old Faithful



TriCoast Photography
Shown with CAR-1, HB-1 & TIRE-3

CP6524 • Old Faithful



Backdrop designed by Jessica Dittmer

CP6486 • Magical Sea

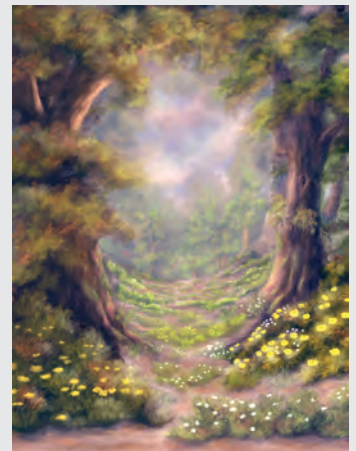

CP6507 • Forest Grove



CP6512 • Bucolic Retreat



CP6568 • Naples Alley



Jordan Portrait Design

CP6588 • Rock-a-Bye Baby



CP6622 • Sheffield



Gwen Prichard

CP6700 • Londontown



Cantrell's Photography

CP6623 • Callaway



CP6621 • Sorrento



Cantrell's Photography

CP6621 • Sorrento



CP6675 • Burden Park

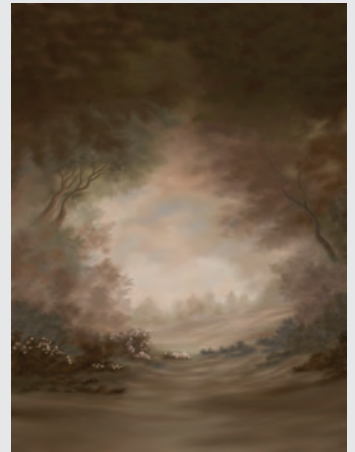

CP6623 • Callaway



CP6699 • Magical



CP6665 • Scenic Spring



CP6704 • Reflective Valley



CP6703 • Elegance



CP6715 • World Map



CP6716 • Twilight



CP6715 • World Map



CP6716 • Twilight



CP6726 • Rustic Barnwood



CP6726 • Rustic Barnwood



CP6741 • Crimson-Brown Brick Wall



CP6742 • Bleached Brick Wall



CP6743 • Flat Stone Wall



CP6744 • Granite Stone Wall



CP6755 • Floral Cherubs



CP6756 • Train Station



CP6729 • Rebecca



CP6755 • Floral Cherubs



CP6756 • Train Station



CP6771 • Fall Reflection

Freedom Cloth® Backdrops!

- Wrinkle-Free!*
- Extremely vibrant colors like never before!
- Machine Washable
- Dryer & Steamer safe
- Colorfast
- Muslin-like Fabric, but more durable than muslin.
- Most Denny Designs are available on FREEDOM CLOTH®.
- Up to 10' Wide

See page 2 for more info.

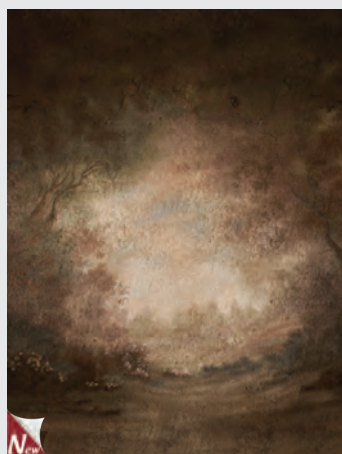

CP6777 • Baskerville



CP6782 • Chelsea



CP6788 • Ireland



CP6780 • Regal



CP6769 • Colisseum



CP6770 • Bangkok



CP6780 • Regal

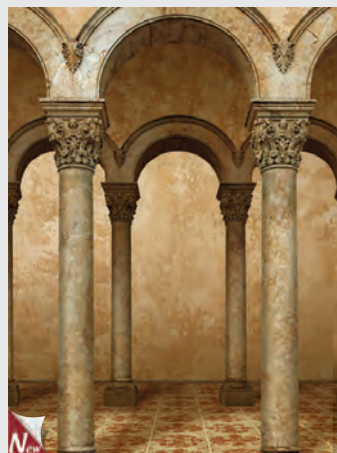

CP6769 • Colisseum

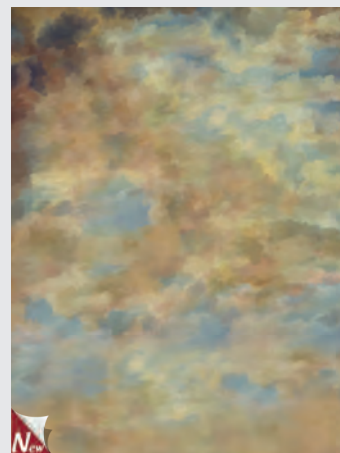

CP6789 • Dusky



CP6798 • Juliet



CP6815 • The Rose Lion



CP6839 • Courtyard View

Computer Painted Backdrop Material.

All Computer Painted backdrop designs are available in the following backdrop materials.

- Freedom Cloth®* (CPM) - "Wrinkle-Free" Muslin-like
- Super Cloth™ (CP) - Canvas-like
- TwistFlex™ (CPT) - Compact, light-weight & portable

* Most Denny Hand-Painted designs are available on Freedom Cloth®. Ask our friendly sales representatives for details.



Janice Lane Crabtree

CP6660 • Water Flowers



Nancy Poole Photography

CP6661 • Venice



CP6658 • Classic Garden



Julie Khasimeyer

CP6658 • Classic Garden

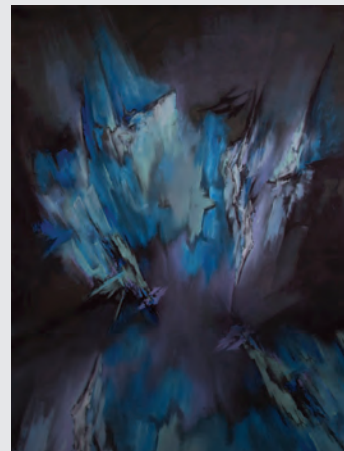

CP6666 • Blue Abstract

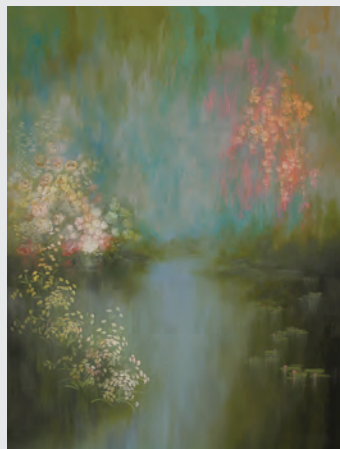

CP6660 • Water Flowers

Denny Photo Showcase Designs

Photo Showcase and Denny Manufacturing have joined forces to combine the beautiful designs you've come to expect from Photo Showcase with Denny Manufacturing's state of the art Super Cloth™ and Freedom Cloth® materials, offering backdrops of striking beauty and unmatched quality. Backed by Denny Manufacturing's speedy production and quality materials, Photo Showcase is able to completely focus on new background designs for the 21st Century Photographer.

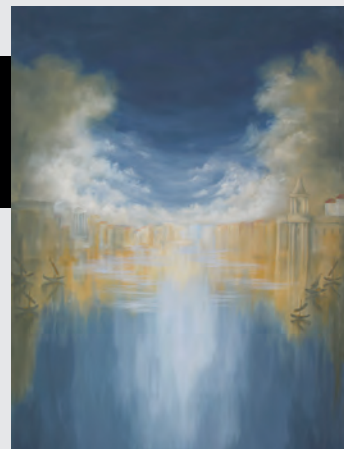

CP6661 • Venice



Janice Lane Crabtree

CP6667 • Parahernalia



Larry Peters

CP6668 • Gift Wrap



Lisa Jane

CP6659 • East Coast Beach



CP6659 • East Coast Beach



CP6667 • Parahernalia



CP6668 • Gift Wrap



Lisa Jane

CP6669 • Barnyard



CP6669 • Barnyard



Susan Torregrosa

CP6670 • Gentle Valley

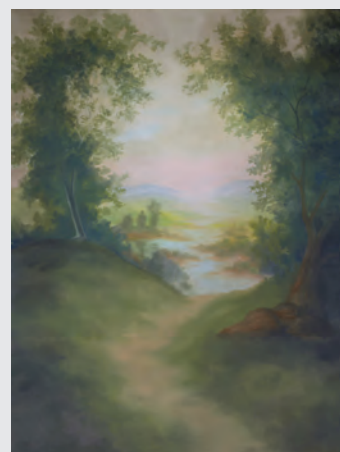

CP6670 • Gentle Valley



CP6289 • Elegant Holiday



CP2009 • Holiday Stairs



CP317 • North Pole



CP500 • Holiday Home



CP839 • Santa Claus Lane

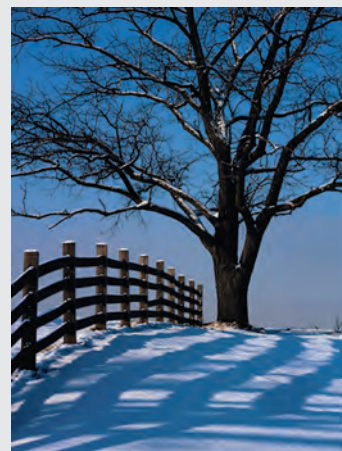

CP901 • Winter's Day



CP316 • Holiday Charm



CP2009 • Holiday Stairs



CP2145 • Winter Bench

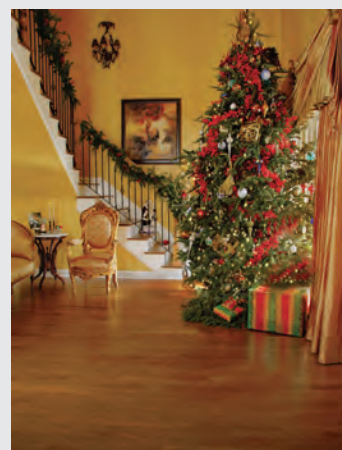

CP6289 • Elegant Holiday



Shown with Boudoir Posing Bench (BPP-4)

CP6371 • Holiday Reflections



Lisa Jane

Lisa Jane
Shown with Cottage Steps (CSTEPS-1)

CP6468 • Victorian Christmas



CP2156 • Christmas Tree



CP6288 • Colonial Christmas



Shown with Child's Sled (LCS-2)

CP6334 • Hi-Key Holiday



CP6343 • Holiday Dreams



CP6344 • Holiday Staircase



CP6371 • Holiday Reflections



CP6476 • Memory Lane



CP6468 • Victorian Christmas



CP6677 • Holiday Cottage



CP6480 • Wintery



CP6480 • Wintery



CP6484 • Holiday Gifts



CP6676 • Holiday Shops



CP6677 • Holiday Cottage



CP6679 • Winter View



CP6680 • Holiday View



CP6781 • Country Winter



CP6799 • 'Tis The Season

NEED A WIDE BACKDROP TO PHOTOGRAPH A TEAM OR LARGE GROUP?

Our Computer Painted Freedom Cloth® (CPM) backdrops are convenient for shooting on location and are very realistic looking. Having a Photo Realistic Backdrop eliminates the need to reschedule outdoor photo shoots due to rain. The totally realistic image will achieve that outdoor look without the fear of bad weather on the day of your photo shoot. Choose from any of our Computer Painted Backdrops. Traditionally, our Computer Painted Backdrops have been printed on a canvas-like material called Super Cloth™.

The Computer Painted Freedom Cloth® backdrops are made on wrinkle-free material which can be easily draped or pulled tight for a more traditional effect. The material is a compact which easily fits into the FREE muslin bag for easy portability.

When ordering Freedom Cloth® backdrops, make sure you specify width x height to avoid any printed dimensional errors. A three-inch hem is put in the top width of the backdrop to alleviate the need for backdrop clamps! It is safe to use an iron, steamer or dryer on the backdrop should it acquire wrinkles.

Production time is approximately 2-3 weeks for Computer Painted backdrops. Please check with one of Denny's friendly sales associates to find out the current production time when ordering.



© Gump's Sports Photography



Photograph on CPM6165 by Memorable Images.

NEED A QUICK & EASY SET-UP FOR YOUR ON LOCATION SHOOT?

If you like the light compact quality of the Freedom Cloth® backdrops, but always want the backdrop stretched tight, a TwistFlex™ backdrop could be for you! You can get any computer painted backdrop as a TwistFlex™. TwistFlex™ backdrops are available in 5' x 6' and 6' x 7'. These backdrops twist down in their self-storing bags to 24" & 33" respectively.

CPT6239, Single Stand & TwistFlex™ Clamp (TFC)

TwistFlex™ Clamp (TFC) shown clamped to stand.

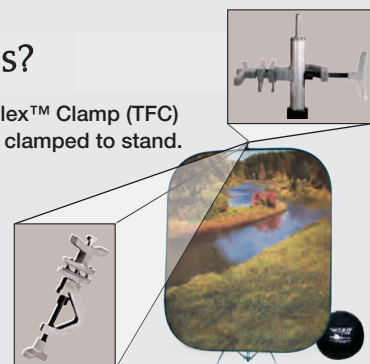

LOOKING FOR A UNIQUE BACKDROP?

If you have an idea that's just what you want but no where to find it, ask one of our friendly sales associates about the possibility of turning your vision into a Computer Painted reality. You can design custom prom backdrops to be school/ theme specific or you can place your customers in front of Mt. Rushmore without leaving the studio. We've completed countless projects that were once only a dream. Send us glossy stock, digital files, sketches or you can have us compose a final image for you.



Freedom Cloth® Track Packages

SINGLE WALL SYSTEM MTP-1: 16' of Track \$145



FREEDOM CLOTH® TRACK COMPONENTS

2 - 6' Straight Track; 1 - 4' Straight Track; 30 Carrier Hooks; 30 Clips; 2 Splices; 2 End Pieces/Stops; 5 Brackets* (Ceiling or Wall)

*Please specify which bracket when ordering.

DOUBLE WALL SYSTEM MTP-2: 28' of Track \$255

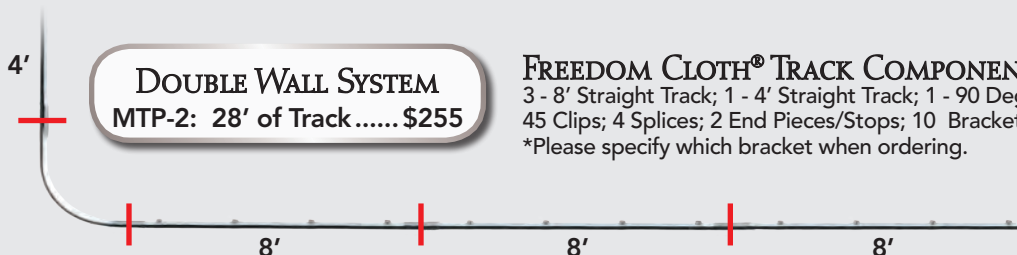

FREEDOM CLOTH® TRACK COMPONENTS

3 - 8' Straight Track; 1 - 4' Straight Track; 1 - 90 Degree Corner; 45 Carrier Hooks; 45 Clips; 4 Splices; 2 End Pieces/Stops; 10 Brackets* (Ceiling or Wall)

*Please specify which bracket when ordering.

TRIPLE WALL SYSTEM MTP-3: 40' of Track \$366

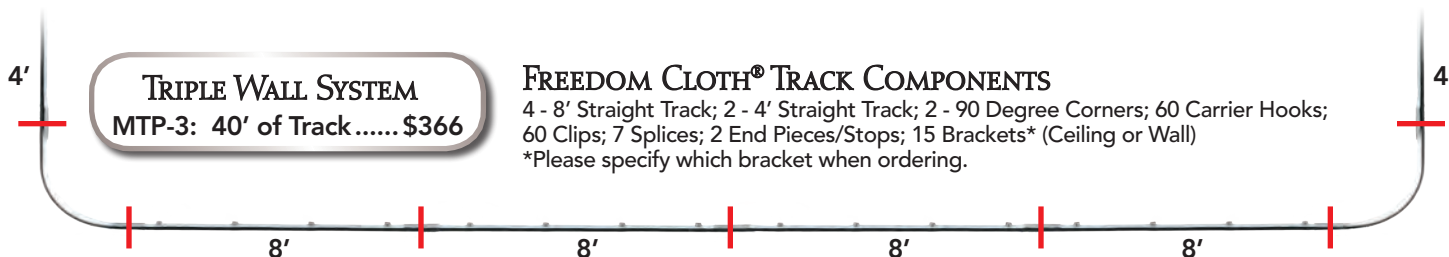

FREEDOM CLOTH® TRACK COMPONENTS

4 - 8' Straight Track; 2 - 4' Straight Track; 2 - 90 Degree Corners; 60 Carrier Hooks; 60 Clips; 7 Splices; 2 End Pieces/Stops; 15 Brackets* (Ceiling or Wall)

*Please specify which bracket when ordering.

Freedom Cloth® Accessories

HAND-HELD PORTABLE STEAMER

This durable light-weight steamer is the handy answer to easy removal of wrinkles on photographic backdrops. Simply fill the steamer with fresh tap water and within 3 minutes, you are ready to start steaming out the wrinkles!

STEAM-1 (8"W x 8"H x 4"L) \$34.95 (S-2)



MUSLIN BAG

Small (muslin sizes 10' x 10', 12' x 10')

Medium (muslin sizes 10' x 24', 10' x 20', 12' x 20')

Large (muslin sizes 16' x 20', 16' x 30', 19' x 25')

MB-SM (Small - 20"L x 10"W x 9"H) \$24.95 (S-1)

MB-M (Medium - 27"L x 12"W x 12"H) \$29.95 (S-1)

MB-L (Large - 37"L x 12"W x 15"H) \$34.95 (S-1)



TWISTFLEX™ BAG

Small (5' x 6' TwistFlex™)

Medium (6' x 7' TwistFlex™)

Large (6' x 8' TwistFlex™)

TFB-SM (Small) \$24.95 (S-1)

TFB-M (Medium) \$24.95 (S-1)

TFB-L (Large) \$24.95 (S-1)



Fire Retardant Treatment

On any style muslin or canvas you purchase for an additional 50 cents per square foot. Certificates are also available for an additional \$25.00. Please ask one of our friendly sales associates for further information on this option.

Freedom Cloth® Track Systems

Helpful Information

- Always inform salesperson which bracket is needed (ceiling or wall.)
- All MTX-90 (90 degree corners) are 36" long.
- Each MTX-90 (90 degree corner) accounts for 1 1/2' of space each direction. To estimate track along 1 side using two MTX-90 (90 degree corners), you must subtract a total of 3' from the total wall space. Therefore, if only one MTX-90 is used, subtract 1 1/2' from the total space available. Example: If 8' is the available space on one side and only one MTX-90 is used, you would need one 6 1/2' Freedom Cloth® Track Section.
- A 10' wide Freedom Cloth® backdrop takes up 1' - 1 1/2' of storage space on the system.
- Ordering Freedom Cloth® track sections that are 8' wide or less can ship via UPS. All Freedom Cloth® track sections longer than 8' will ship via truck.
- To hang your Freedom Cloth® backdrop, most prefer to use one MCH-15/MC-15 per foot of the backdrop.

Freedom Cloth® Track System Pricing

Our Freedom Cloth® Track System keeps your Freedom Cloth® and other fabric backdrops easily accessible and ready to use by storing them along your studio walls. Combine straight track pieces and 90° corner pieces to make the system fit your studio perfectly. Several backdrops can easily be managed on one track. Have your studio dimensions ready for the sales associate to help you order just what you need. Track system sold by the foot and is shipped via UPS up to 8' in length. Longer pieces require motor freight shipping. One clip and one hook is included with each foot of track sold.

FREEDOM CLOTH® TRACK SYSTEM (ALL PARTS SOLD SEPARATELY)

ITEM #	DESCRIPTION	PRICE
MTX-1	Straight Track - 1' piece	\$8.35
MTX-2	Straight Track - 2' piece	\$16.70
MTX-3	Straight Track - 3' piece	\$25.05
MTX-4	Straight Track - 4' piece	\$33.40
MTX-5	Straight Track - 5' piece	\$41.75
MTX-6	Straight Track - 6' piece	\$50.10
MTX-7	Straight Track - 7' piece	\$58.45
MTX-8	Straight Track - 8' piece	\$66.80
MTX-9	Straight Track - 9' piece	\$75.15
MTX-10	Straight Track - 10' piece	\$83.50
MTX-90	Corner Track (90°)	\$30.00
MCH-15	Freedom Cloth® Carrier Hook* (15 pk)	\$18.25
MC-15	Freedom Cloth® Clip* (15 pk)	\$18.25

FREEDOM CLOTH® CARRIER HOOK

Roller-hook that attaches backdrop to track. Must be used in conjunction with Freedom Cloth® Clips. 1 per ft of track is included in purchase. Additional/Replacement packages also sold.

MCH-15 (15 pack)

FREEDOM CLOTH® CLIP

Clip that attaches backdrop to track without harming the Freedom Cloth®. Must be used in conjunction with Roller-hook. 1 per ft of track is included in purchase. Additional/Replacements packages also sold.

MC-15 (15 pack)

Freedom Cloth® Carrier Hook* & Freedom Cloth® Clip*
MCH-15 & MC-15

CEILING BRACKET

Holds track to ceiling. 1 per 3 feet included with track system purchase.

Bracket-C.....\$2.00

STRAIGHT TRACK*

MTX-# of feet long

*Prices include ceiling bracket, one ceiling/wall bracket included per every 3ft. of straight track, wall bracket extra (see pricing section for more details.)

90° CORNER

Adds flexibility to system. 3' feet long.

Sold separately. **MTX-90**

WALL BRACKET

Holds track to wall. One per every 3 feet is needed for proper hold.

Bracket-W.....\$2.00

END-PIECE AND STOP

Secures roller-hooks within Freedom Cloth® track. Provided as needed with track system purchase.

END-1.....\$2.00

TRACK SPLICE

Binds track segments together to allow for custom sized track systems. Provided as needed with track system purchase.

Splice-1.....\$4.00

Assembled Denny's Freedom Cloth® Track System



HANDPAINTED BACKDROPS

Old Master | Muslin | Solid | Splash | Quickship

OM2488 • Milky Way Gray

Jordan Portrait Design



OM2008 • Ochre

Another Denny Exclusive!

After years of concerns over sagging and creasing full length canvases, Denny has found a special material called Super Cloth™! This is a non-woven material that has proved to be durable over time. All backdrops are mounted with flat wood across the top. Three 5/8" holes are drilled on the back of the top wood which allows easy insertion of backdrop stand. A round dowel is attached along the bottom width of each backdrop. Velcro straps on each end keep it securely closed when not in use.

What Is Wood Mounting?



Wood mounting is COMPLIMENTARY on all canvas backdrops. All wood mounted backdrops have Velcro straps on each end to keep the backdrop securely rolled up when stored or taking on location.



OM560 • Campfire



OM100 • Warm Earth



OM100 • Warm Earth



OM1200 • Deep Blue

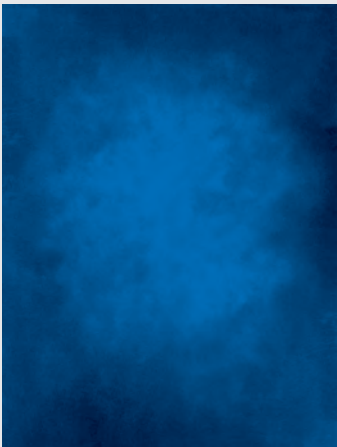

OM1200 • Deep Blue

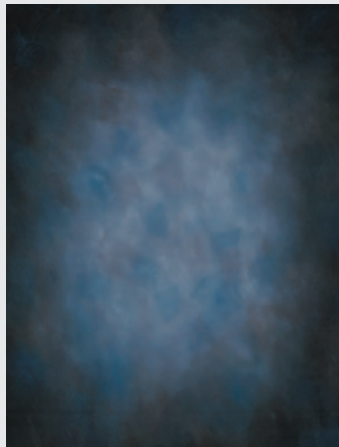

OM1500 • Neo-Classical

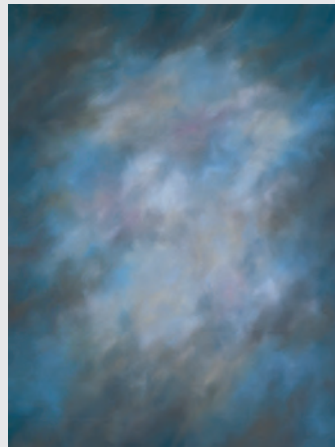

OM2007 • Cerulean



OM2008 • Ochre



OM2221 • Seduction



OM2238 • Adobe Dust



OM2003 • Radiant



Captured at After Dark / Scott Piel

OM2003 • Radiant

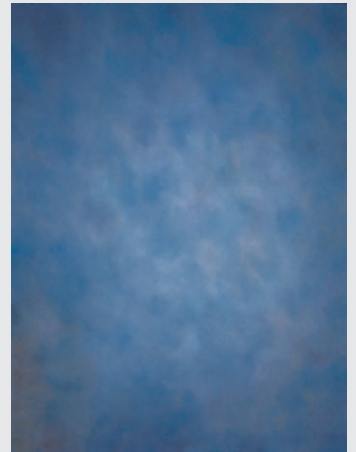

OM2100 • Pilot's View

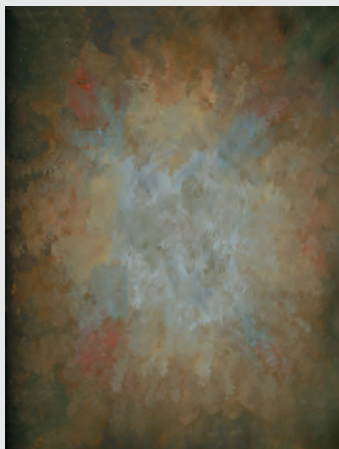

OM2194 • Foliage



OM2194 • Foliage

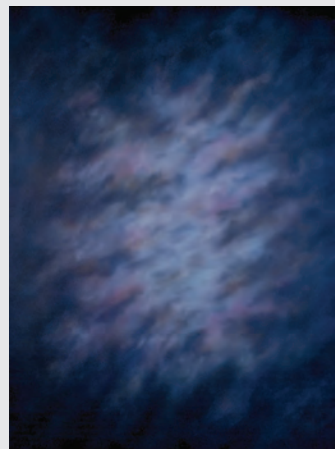

OM2118 • Atlas



OM2197 • The Muse



OM2255 • Autumn Blues



Walden's Photography

OM2242 • Fox Hunt

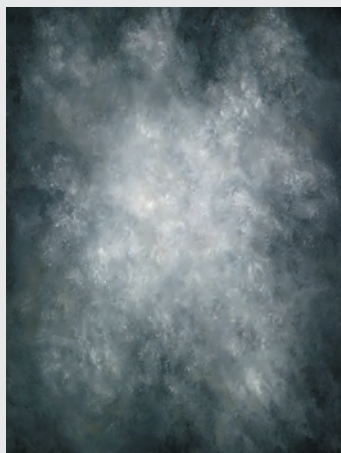

OM2235 • Quarry Mix

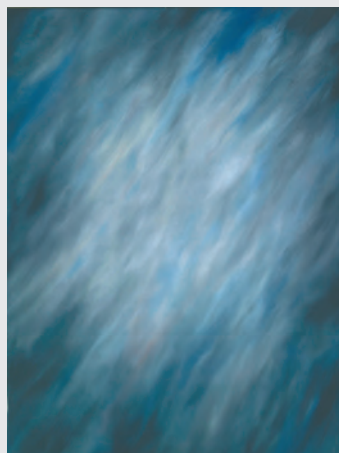

OM2222 • Blue Wisdom

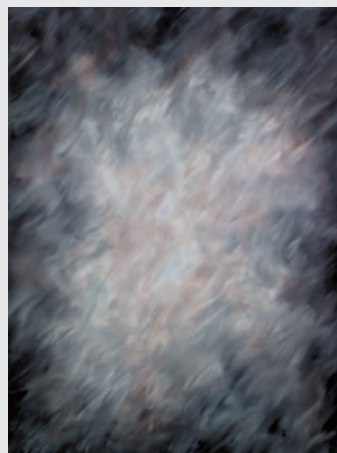

OM2221 • Seduction



OM2220 • Soft Solitude

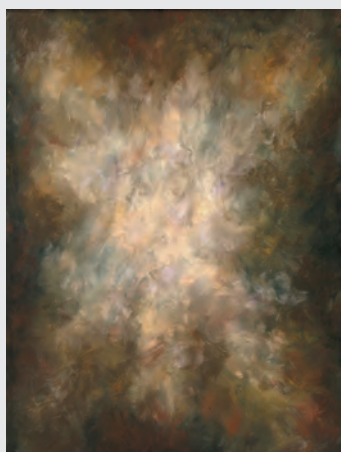

OM2239 • Leaf Play



OM2223 • Obsession

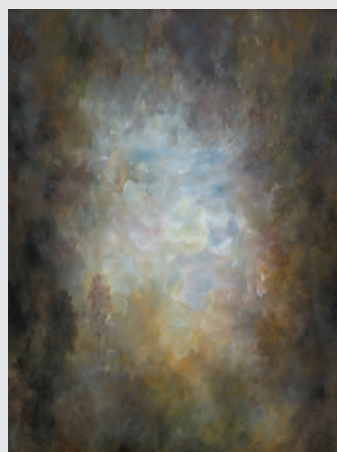

OM2242 • Fox Hunt



OM2256 • Blue Fog



With Mirror Gloss™ Finish (See page 89)

OM2271 • Organic Warm



Colleen & Co.

OM2291 • Relic

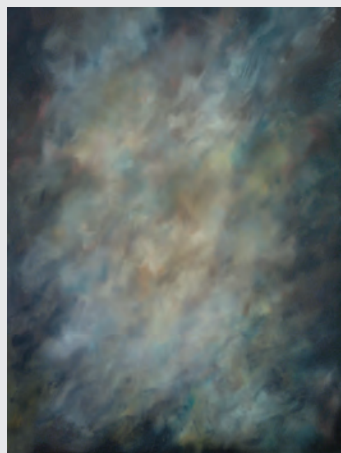

OM2261 • Stormcenter



OM2271 • Organic Warm



OM2273 • Violet Space



OM2273 • Violet Space

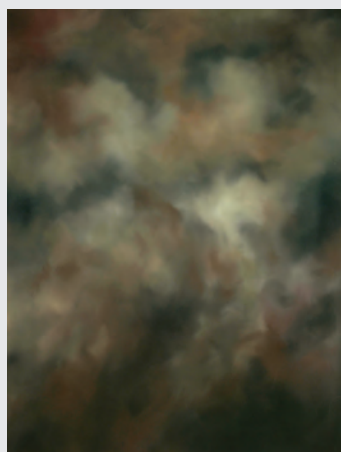

OM2275 • Walden



OM2275 • Walden

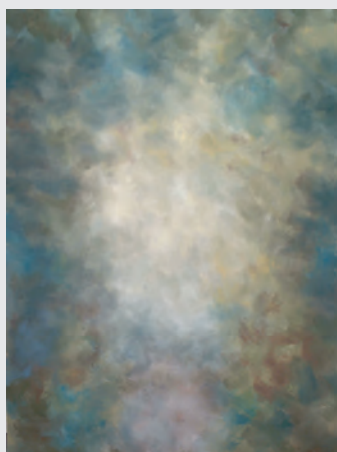

OM2274 • Forest Light

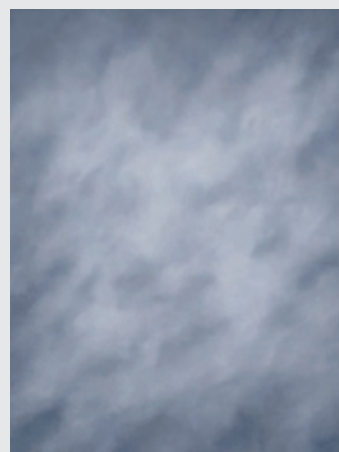

OM2292 • Vapor



OM2296 • Caramel



OM2298 • Heirloom



OM2291 • Relic



OM2296 • Caramel

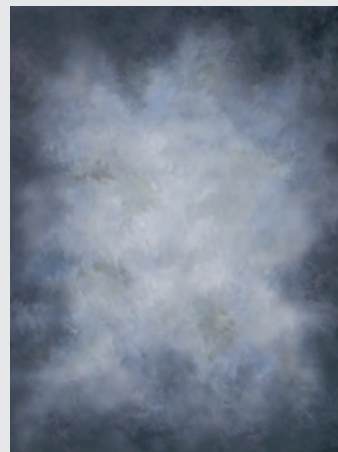

OM2295 • Quarry

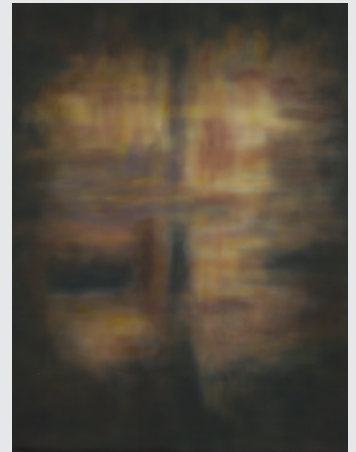

OM2298 • Heirloom



OM2301 • Cryptic

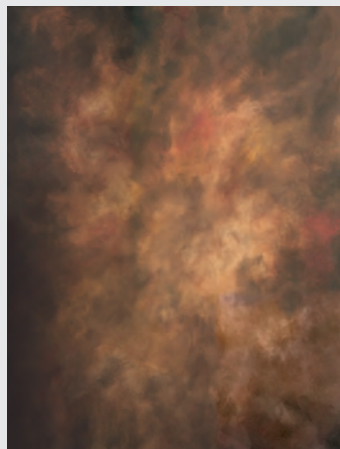

OM2303 • Kindled Haze

ABL-DX Lift Systems

Eliminate needless hassles while clients wait. Choose the roller system that's just right for you. See all we have to choose from starting on page 154.

Denny Deluxe Motorized 1-8 Rollers:

9', 10' or 12' \$599 - \$3649 T



See All Our Roller Systems Pages 154-156.



Cantrell's Photography

OM2320 • Blushing



Jordan Portrait Design

OM2332 • Leonardo

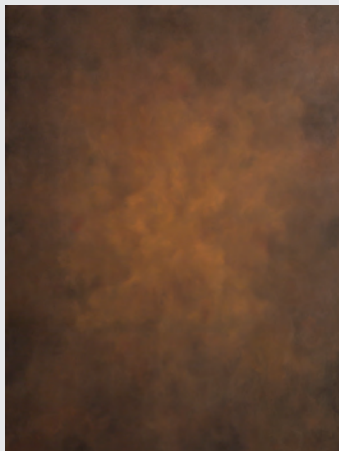

OM2304 • Intemperate

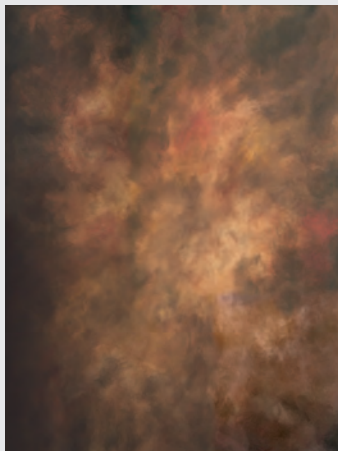

OM2303 • Kindled Haze

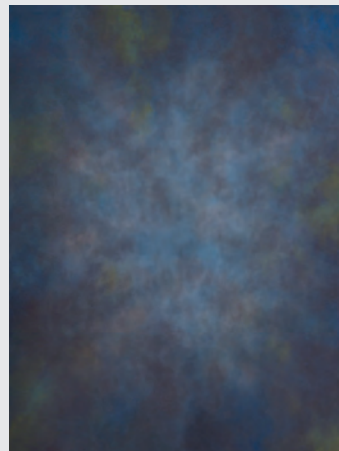

OM2305 • Fathom

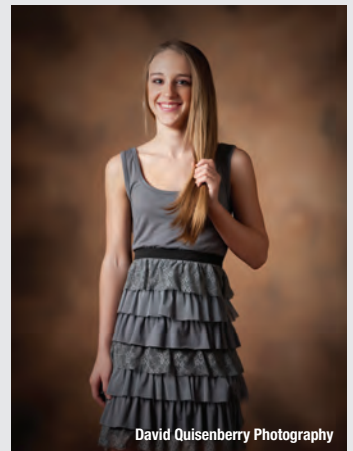

David Quisenberry Photography

OM2307 • Mahogany Space



Shown with BIG-X

OM2318 • Golden Harvest

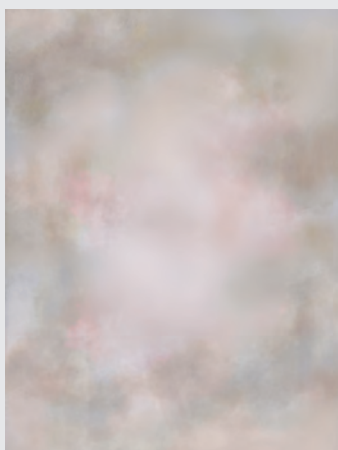

OM2320 • Blushing

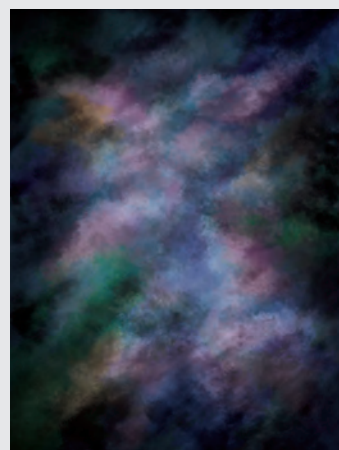

OM2319 • Violet Vision

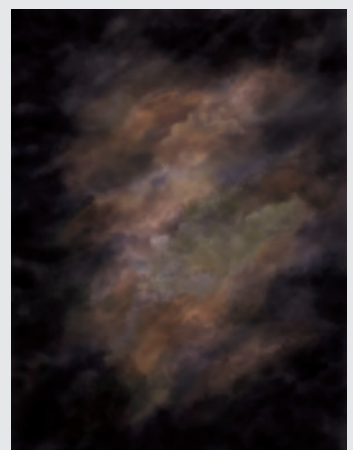

OM2321 • Old World



OM2331 • Monte



Julie Klaasmeyer

OM2334 • Davinci



OM2322 • Blue Expanse

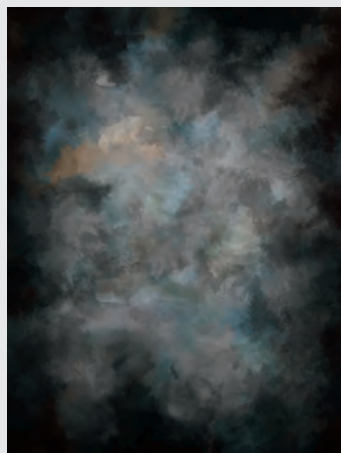

OM2323 • Sincere

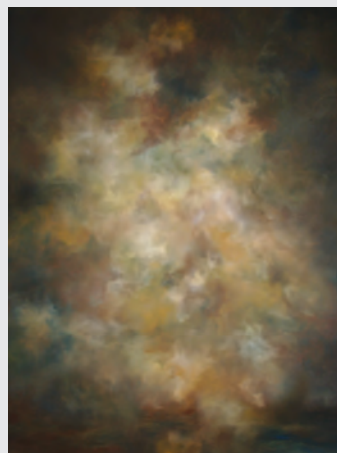

OM2332 • Leonardo

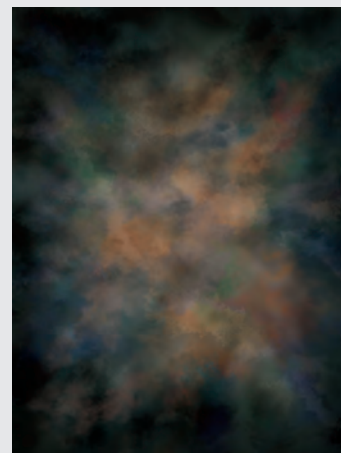

OM2326 • Russet



Shown with OVAL

OM2328 • Fox Fire



OM2328 • Fox Fire

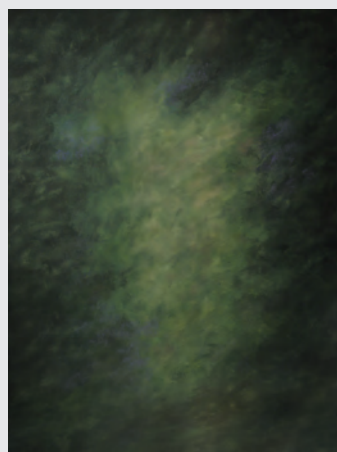

OM2331 • Monte

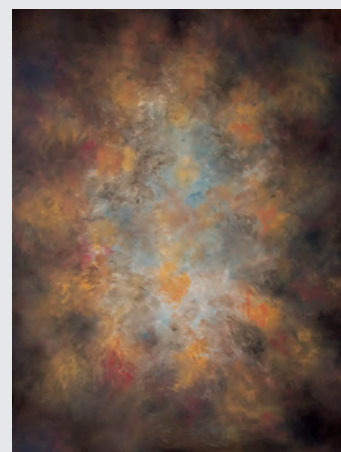

OM2334 • Davinci



OM2347 • Zafran



OM2396 • Libya

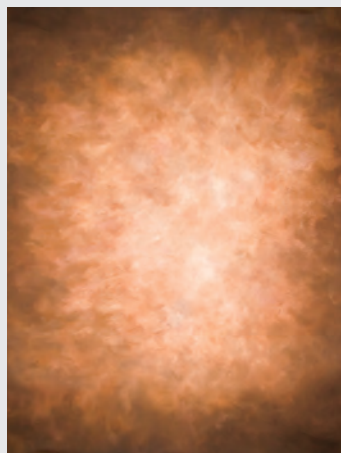

OM2338 • Sanzio



OM2356 • Louvre

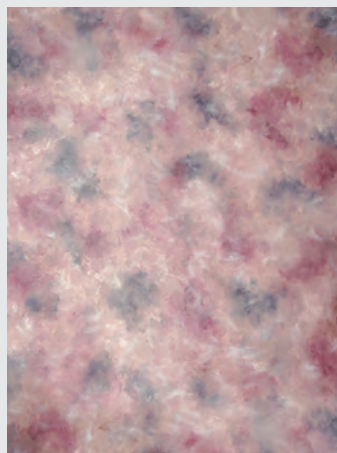

OM2347 • Zafran



OM2362 • Sinclair



OM2362 • Sinclair



OM2363 • Michaelangelo

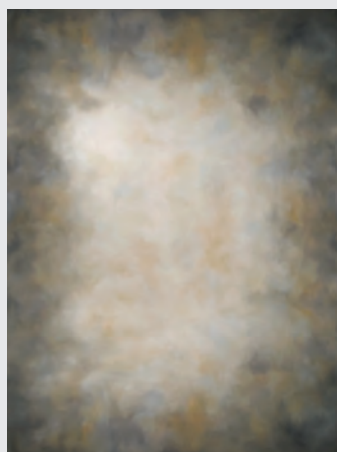

OM2363 • Michaelangelo

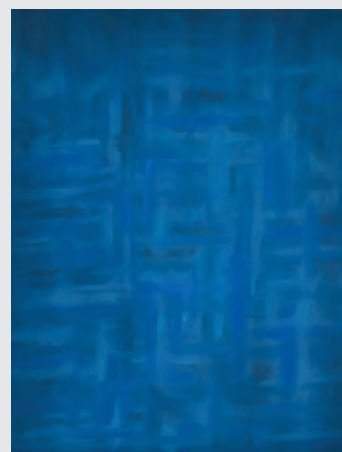

OM2385 • Blume



Clay Blackmore

OM2410 • Blackmore



OM2402 • Streaking Brown



OM2396 • Libya



OM2380 • Patch & Cream

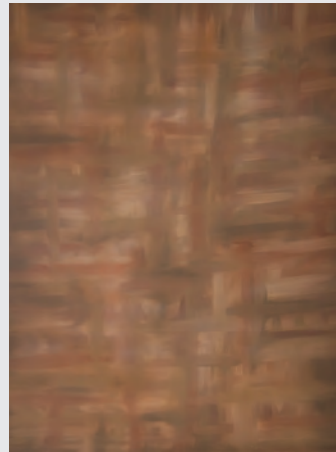

OM2380 • Patch & Cream



OM2392 • Gelation



OM2388 • St. Thomas

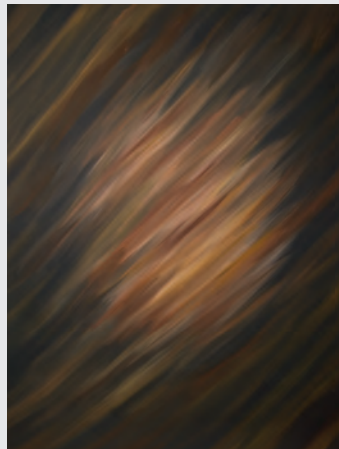

OM2402 • Streaking Brown

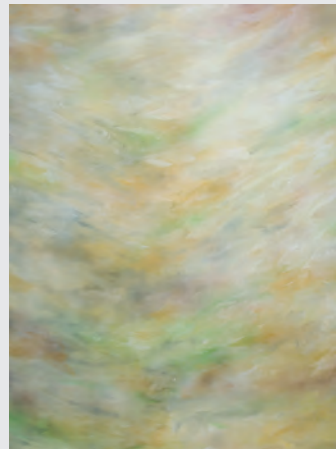

OM2410 • Blackmore

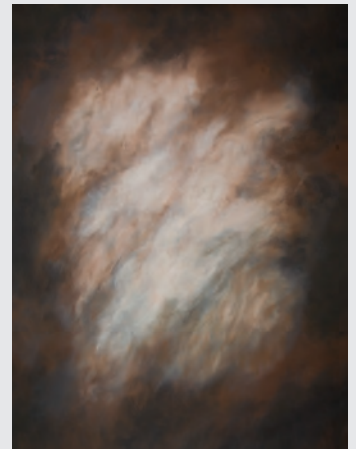

OM2412 • Hazelnut



Jen Hillenga

OM2432 • Alizarin Haze



David Quisenberry Photography

OM2435 • Canoli

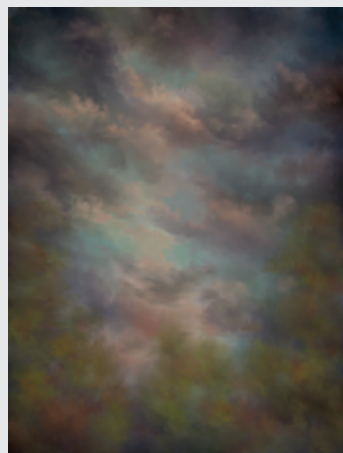

OM2427 • Orotund

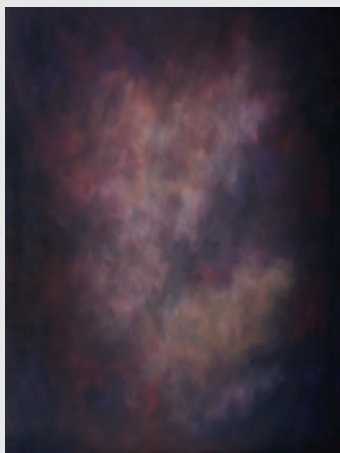

OM2419 • Evening Hues



TriCoast Photography

OM2430 • Ocean

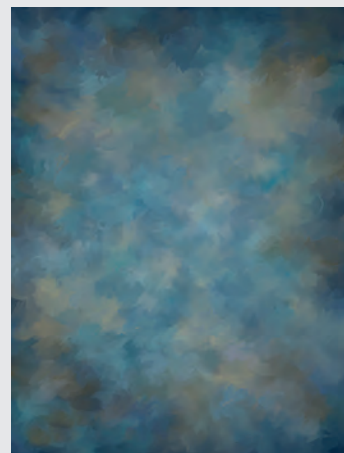

OM2430 • Ocean



OM2431 • Fulvous



OM2432 • Alizarin Haze

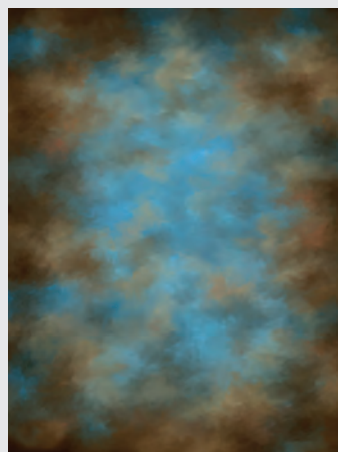

OM2435 • Canoli

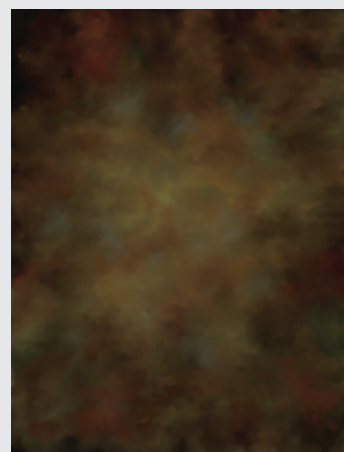

OM2441 • Baritone



Jen Hillenga

OM2446 • Pastiche



Kirk Voclain

OM2448 • Purple Rain



OM2440 • Pin Light



OM2446 • Pastiche

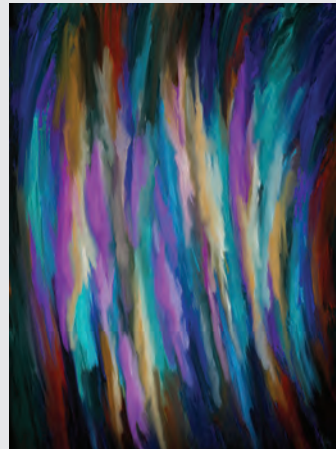

OM2448 • Purple Rain

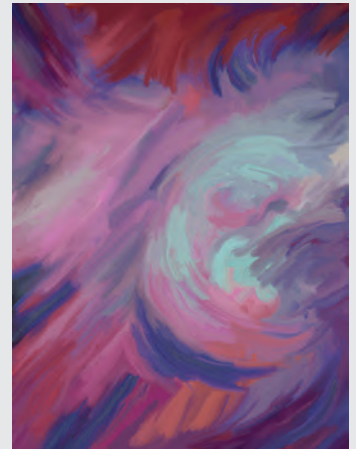

OM2452 • Brush Swirl



Aaron Adams

OM2452 • Brush Swirl



OM2459 • Warm Elegance



OM2459 • Warm Elegance



OM2465 • Moderno



OM2462 • Red Dawn



OM2457 • Lipstick

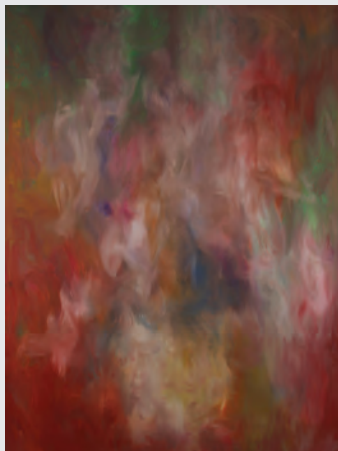

OM2462 • Red Dawn

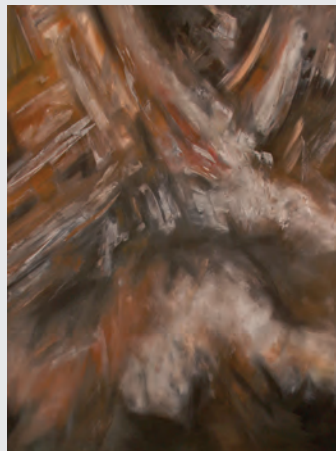

OM2461 • Contempo Browns

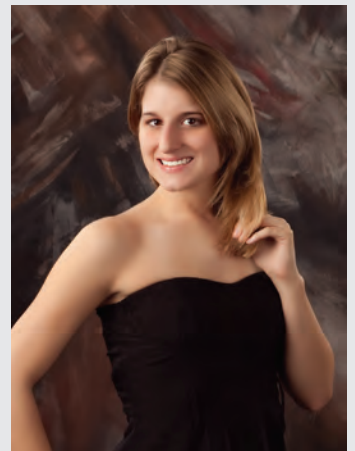

OM2461 • Contempo Browns



OM2463 • Goldy



OM2464 • Sunkist



OM2464 • Sunkist

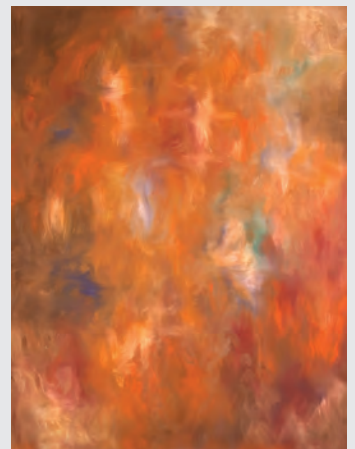

OM2465 • Moderno



OM2471 • Stormy



OM2480 • Night Chills



OM2468 • Cloudy Gray



OM2469 • Tamara

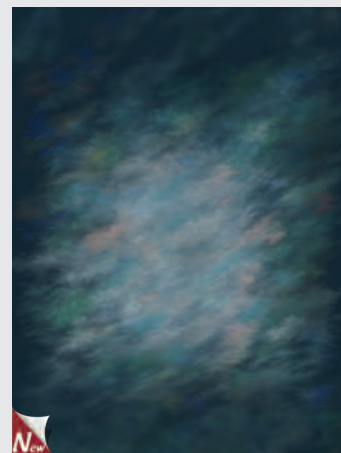

OM2469 • Tamara



OM2472 • Candyman



OM2475 • Lunar Light

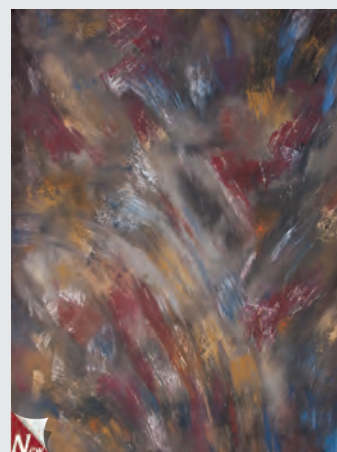

OM2479 • Hustle Bustle



OM2481 • Scratchy



OM2488 • Milky Way Gray



OM2494 • Aurora

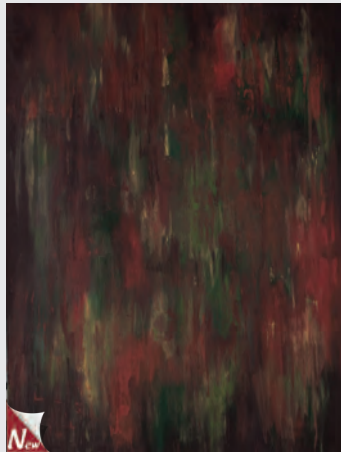

OM2485 • Elegance



OM2487 • Mottled Gray



OM2488 • Milky Way Gray

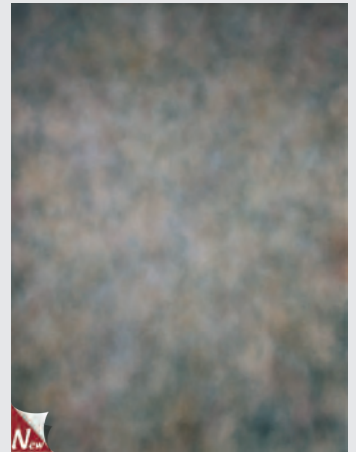

OM2489 • Dusty Brown



OM2491 • Dark Mottled Gray



OM2492 • Pastel Clouds



OM2492 • Pastel Clouds



OM2493 • Autumn Breeze



OM2496 • Night Fall



OM2499 • Gray Pastel Vignette

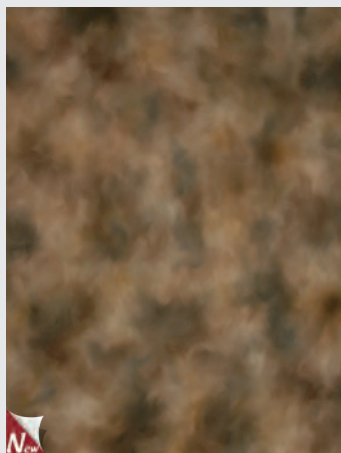

OM2494 • Aurora

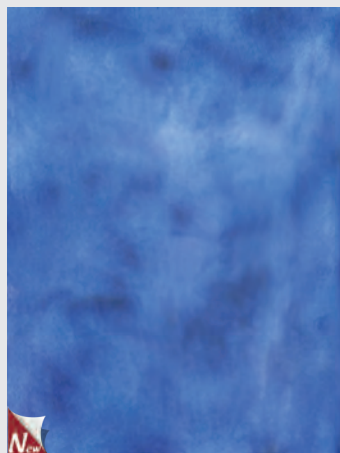

OM2495 • True Blue



OM2496 • Night Fall

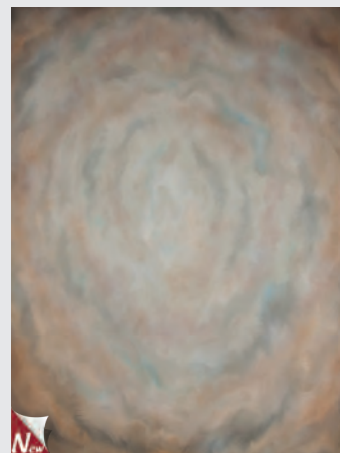

OM2497 • Soft Circles

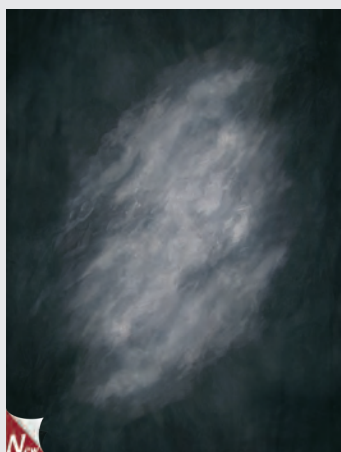

OM2498 • Gray Matter



OM2498 • Gray Matter

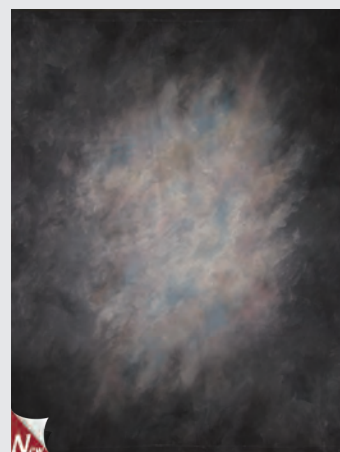

OM2499 • Gray Pastel Vignette



OM2507 • Rojo



OM2502 • Class Act



OM2500 • Ecliptic Matter

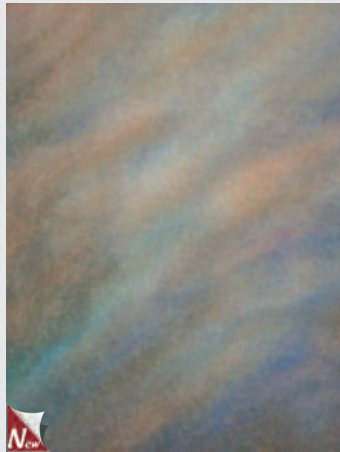

OM2501 • Multitone



OM2502 • Class Act



OM2503 • Gray Tips



OM2504 • Moody Blues

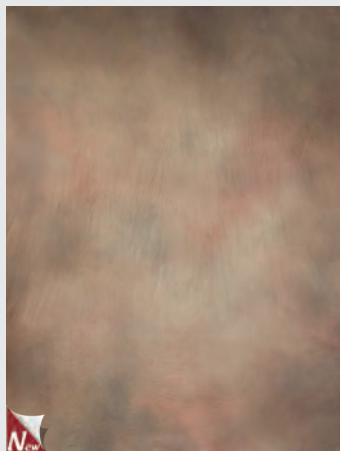

OM2505 • Goldilocks

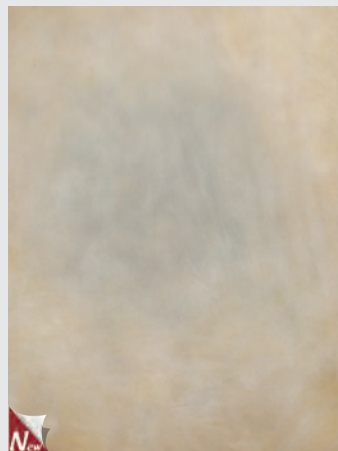

OM2506 • Creamy



OM2507 • Rojo



OM2509 • Neutrality



OM2800 • 14 Carat Brown

Dave Newman



OM2508 • Subtle Tans

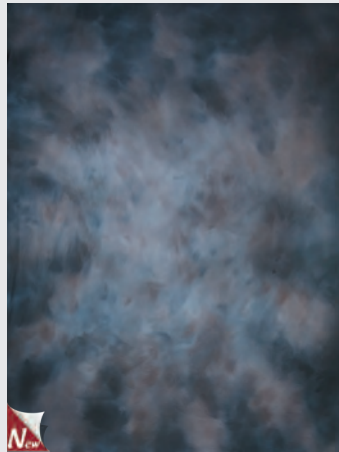

OM2509 • Neutrality



OM2800 • 14 Carat Brown



OM3300 • Gray Rust



OM3800 • Aegean



OM4100 • Painted Desert



OM4100 • Painted Desert



OM6000 • Southern Blend



George Dean Photography

OM6300 • Burnished Poplar



Hammon Photography

OM7005 • Romney



OM6100 • Siamese Eyes



OM6300 • Burnished Poplar



OM7000 • Bartolozzi



OM7001 • Meert

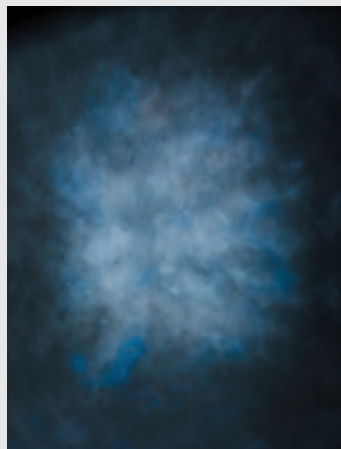

OM7003 • Fuseli



OM7004 • Stothard

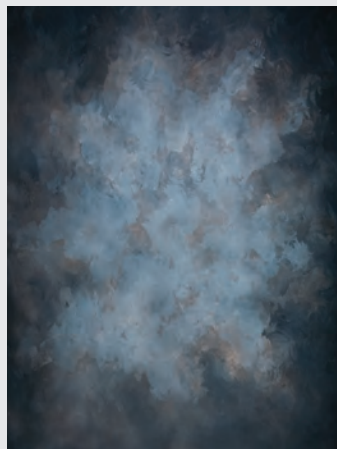

OM7005 • Romney



OM7006 • Piroli



Chris Varney Photography

OM7010 • Varney



OM9528 • Midnight Splash



OM7007 • Lasinino



OM7009 • Falda

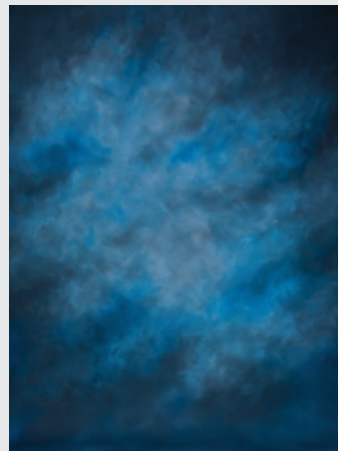

OM7009 • Falda

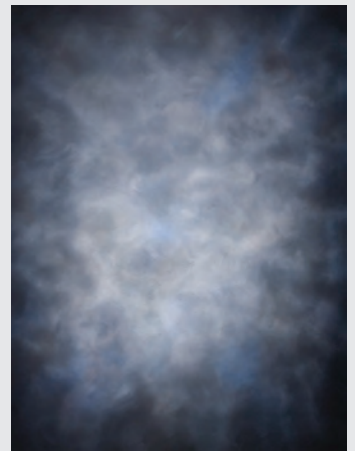

OM7010 • Varney

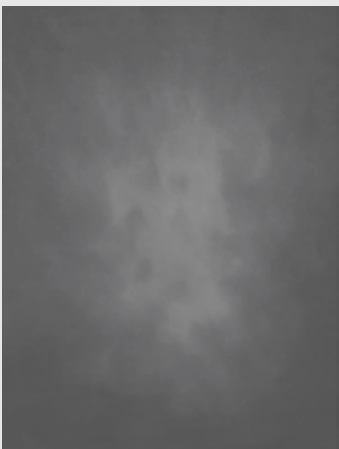

OM8000 • Gray Stone



OM8010 • Moonlight

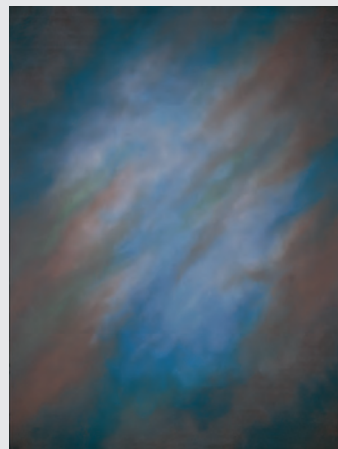

OM8450 • Vignette Haze



OM9528 • Midnight Splash



George Dean Photography

OM9300 • Gray Coral



Haynes Photographers

OM9829 • Weimaraner



OM9300 • Gray Coral



OM9500 • Subtle Blend



OM9516 • Scuba Blue



OM9615 • Rain Storm

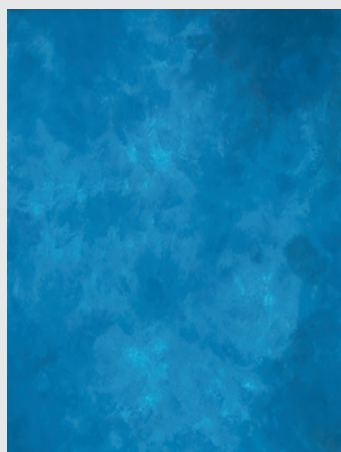

OM9657 • Blue Burlap



OM9663 • Granite Gray

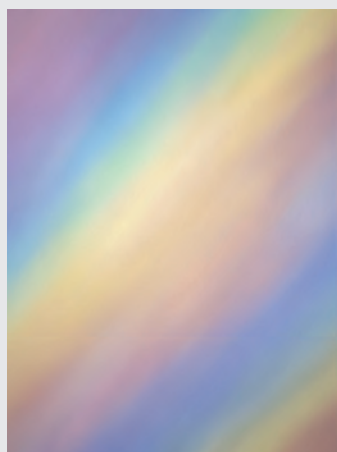

OM9664 • Prism

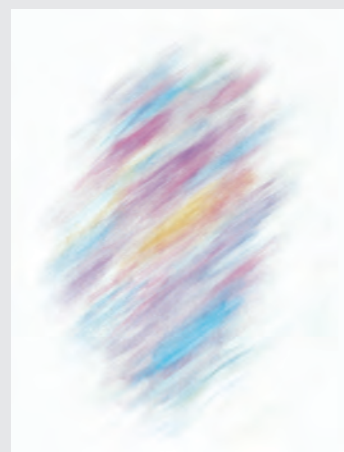

OM9685 • Blur



OM9802 • Gale



OM9825 • Almond Creme



OM9825 • Almond Creme

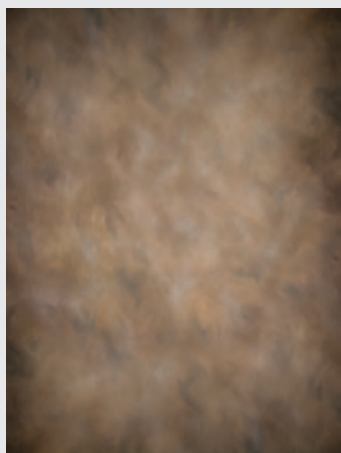

OM9829 • Weimaraner



OMCK-Blue • Chroma Blue



OMCK-18% Gray • Chroma Gray



OMCK-Green • Chroma Green



Exclusive

Mirror Gloss™

MirrorGloss™ floor finish from Denny gives an extra umph to your photos! This polyurethane coating adds another dimension to your photography by actually creating a reflection of your subject in the portrait, thus giving your photograph more depth and interest.



OM2280
With MirrorGloss™ Finish



OM2271
With MirrorGloss™ Finish

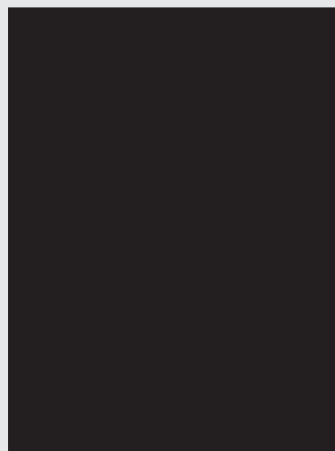

OMSOLID7



OMSOLID8

Need More Durability?

Our MirrorGloss™ is your answer! This floor finish makes the floor of your backdrop much more resistant to scuff marks and tears from sharp shoes or clumsy clients. Add more depth to your photographs and add durability to better protect your working investment for just \$1.00 per square foot. Can be added to any canvas or Supercloth backdrop.

**Add MirrorGloss™ Finish
for just \$1.00/sq. ft.**

Solid



Solid1 & MCS-3



Solid2 & BED-W
Bella Rouge Photography

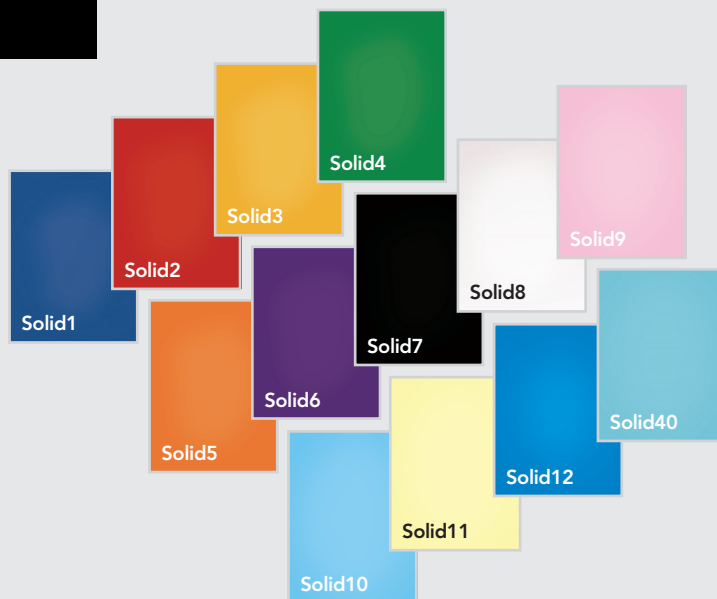

COMBINE MULTIPLE SOLID MUSLINS, PROPS AND MULTIPLE COLORS TO CREATE A UNIQUE DIMENSIONAL LOOK.

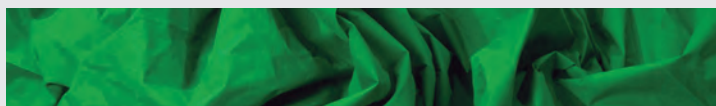

Solid4 • Green Muslin



Solid3 • Yellow Muslin

Solid1 • Blue
Solid2 • Red
Solid3 • Yellow
Solid4 • Green
Solid5 • Orange
Solid6 • Purple
Solid7 • Black

Solid8 • White
Solid9 • Pastel Pink
Solid10 • Pastel Blue
Solid11 • Pastel Yellow
Solid12 • Brilliant Blue
Solid40 • Army True Blue

Splash



SPC-2



SPC-7

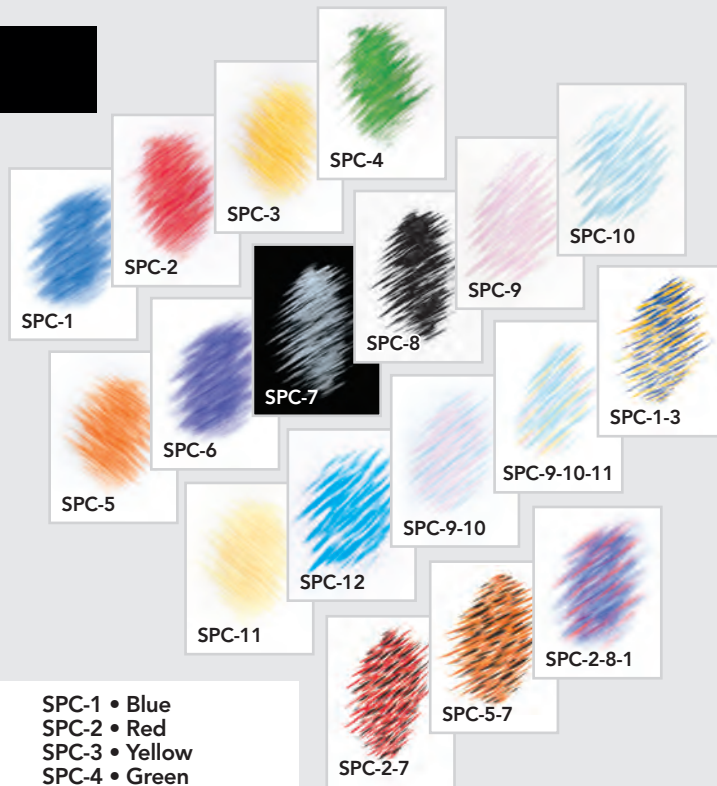

SPC-1 • Blue
SPC-2 • Red
SPC-3 • Yellow
SPC-4 • Green
SPC-5 • Orange
SPC-6 • Purple
SPC-7 • Black
SPC-8 • White
SPC-9 • Pastel Pink
SPC-10 • Pastel Blue
SPC-11 • Pastel Yellow
SPC-12 • Brilliant Blue

SPC-9-10 • Pink/ Blue
SPC-9-10-11 • Pink/Blue/Yellow
SPC-1-3 • Blue/Yellow
SPC-2-7 • Red/Black
SPC-5-7 • Orange/Black
SPC-2-8-1 • Red/White/Blue

SPC-2-8-1

Gel Coloring

Our medium tone gray backdrops respond well to gel coloring. Many of our backdrops can provide multiple looks with some quick and simple colored gel lighting. See pages 157 & 166 for pricing and more information.

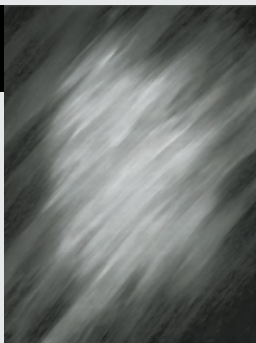

OM9615 • Rain Storm with Colored Gel

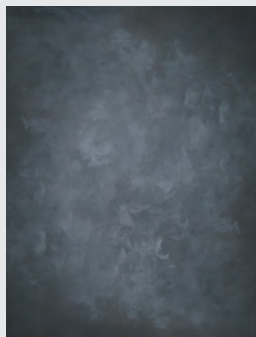

OM2392 • Gelation with Colored Gel



Solid7 • Black with Colored Gel

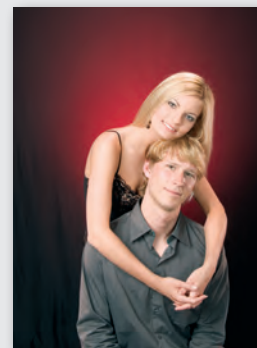

Save 20%

Denny Art Set

The Denny Art Set consists of a 4-leaf barn door, grid and four color filters (Red, Yellow, Blue and White). Use with the following lights: Z-100, Z-160 & Z-320. It is recommended that the modelling lamp is turned off when the filter set is in use.

ART-SET-SS (Z-100) List Price \$49.99 **Sale! \$39.99 (S-1)**
ART-SET-HE (Z-160/320) List Price \$69.99 **Sale! \$55.99 (S-1)**

Includes:

- 1 Four-leaf Barn door
- 1 Four color filters
- 1 Honeycomb

Four-leaf Barn door:

The Barn door Set is an ideal option for adding directional light to the backdrop. Each of the four metal flaps can be adjusted independently for eliminating unwanted spill light.

Four color filters:

Comes with four color filters (red/yellow/blue/white) which will help in adding color effects to your backdrops. We recommend you turning off the modelling lamp when the filter set is in use.

Grid:

The grid is designed to give you ultimate control on the direction of your light. It will emit a beam of light precisely where you aim. We recommend you turning off the modelling lamp when the grid is in use.



Shown Four-leaf Barn door.

Shown with grid.

Shown with color filter.

Denny Lighting

What every photographer needs! Dual power AC/DC 100, 160 and 320 watt Flashes. Lights can be used in the studio or outside! For tilting capabilities, the Z-100 Studio Flash must have the Tilt Bracket (TB-3001SA) which is sold separately.

Z-100 (100 WS Flash).....	\$186.96 (S-2)
Z-160 (160 WS Flash).....	\$297.46 (S-2)
Z-320 (320 WS Flash).....	\$475.96 (S-2)

Z-100



Z-160



**See pages 162-167 for
our line of lighting products.
You can take them anywhere!**

Stonewash, Solid & Splatter Muslins



STM1 • Brown

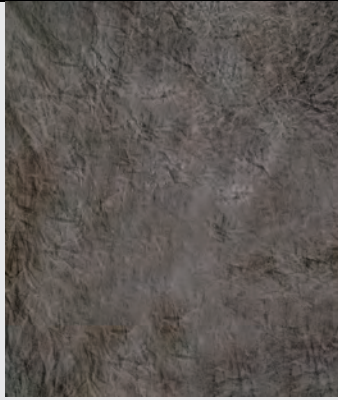

STM1 • Brown



STM2 • Medium Gray



STM3 • Medium Blue



STM3 • Medium Blue



STM4 • Dark Gray



STM4 • Dark Gray



STM5 • Dark Blue



STM6 • White



STM6 • White



STM9 • Light Brown



STM10 • Gold



MS7 • Black



VLM3 • Splattered



VLM-Pastel • Splattered



VLM-Pastel • Splattered

Save 25%

QuickShip Dyed Cloudscape Muslins

***QuickShip backdrops are in stock and will
ship within 4 business days!***

All QuickShip Dyed Cloudscape Muslin backdrops are
available in either 10' x 10' or 10' x 20' sizes only.

10' x 10' List Price \$147 **Sale! \$110 (\$-2)**

10' x 20' List Price \$234 **Sale! \$176 (\$-2)**

*Due to shrinkage and trimming, width may be less than 10'.

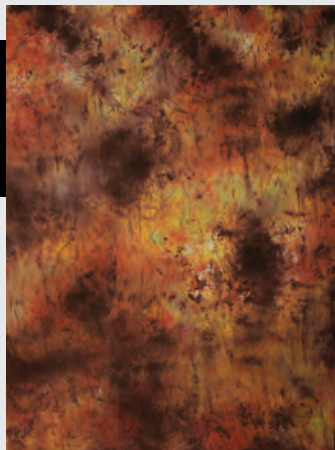

HM05 • Fall



HM06 • Jubilation



HM09 • Rhapsody



HM10 • Acorn

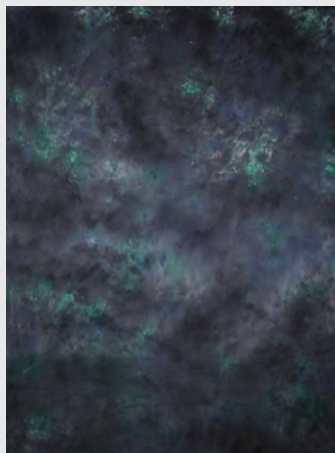

HM12 • Black Currant

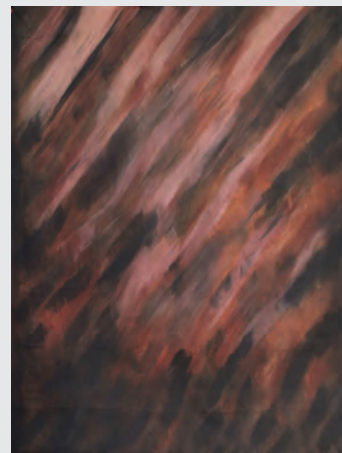

HM0014 • Rapture



HM18 • Mint Julep



HM20 • Forest Shadow

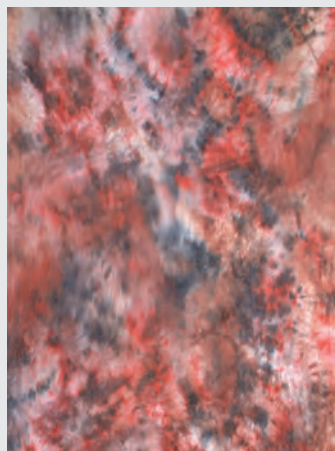

HM0065 • Retro



HM841 • Nutmeg



HM441 • Chimney Sweep



WM001 • Bluebell



WM001 • Bluebell

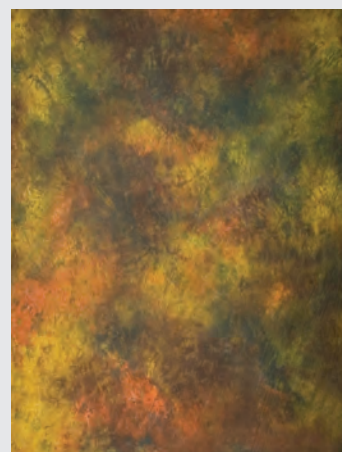

WM017 • Dramatic Fall



WM022 • Stormy Pink



WM025 • Blue Boy



WM033 • Buttercream



WM044 • Earth

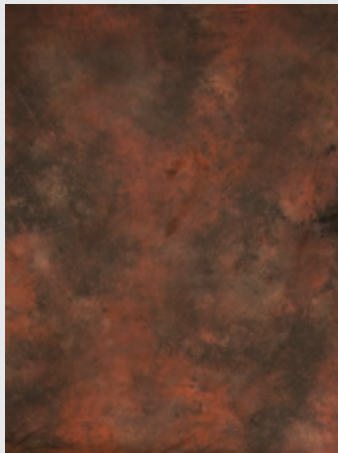

WM048 • Rustic

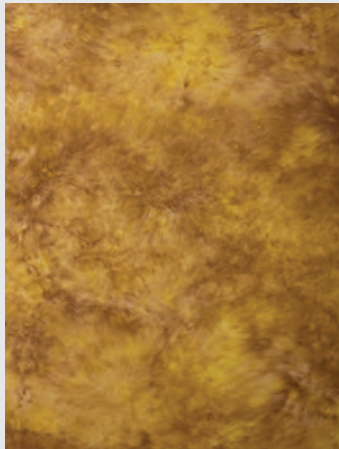

WM068 • Golden Brown



WM075 • Terra Cotta Brown



WM088 • Fireside



WM079 • Purple Haze

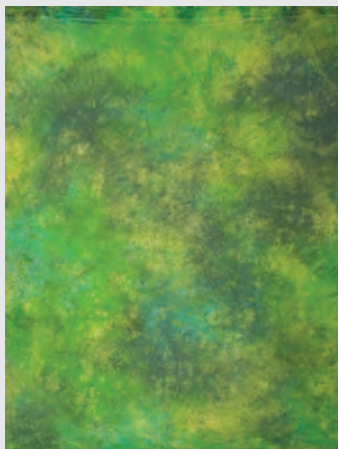

WM089 • Cloudy Citrus

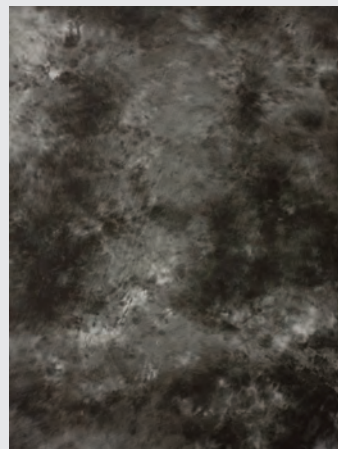

WM102 • Granite



WM112 • Cloudy Brown

Save 25%

QuickShip Hand Painted Old Master Muslins

**QuickShip backdrops are in stock and will
ship within 4 business days!**

All QuickShip Hand Painted Old Master Muslin backdrops
are available in either 10' x 10' or 10' x 20' sizes only.

10' x 10' List Price \$261 **Sale! \$196 (\$-2)**

10' x 20' List Price \$355 **Sale! \$266 (\$-2)**

*Due to shrinkage and trimming, width may be less than 10'.

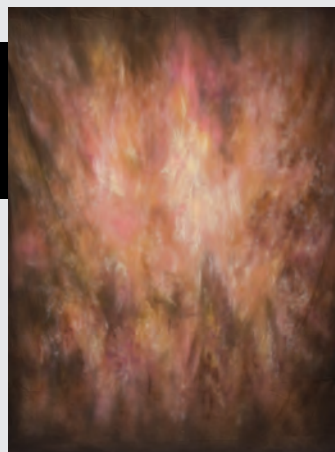

HM27055 • Woodland Oak



HM27352 • Autumn



HM27352 • Autumn

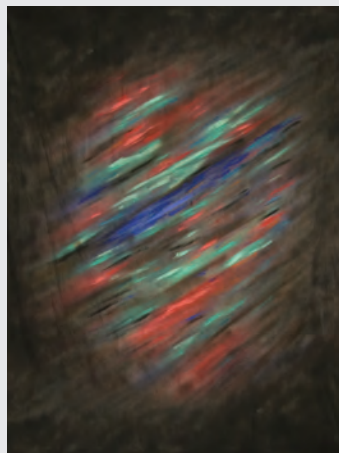

HM27553 • Cosmo



HM33169 • Briar Wood

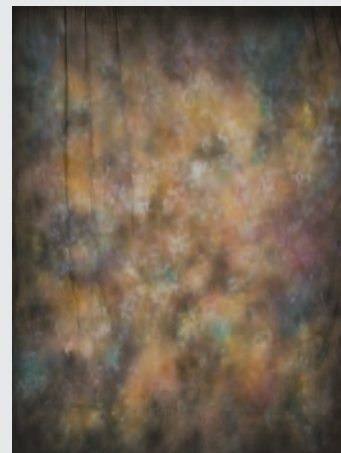

HM33171 • Buckeye

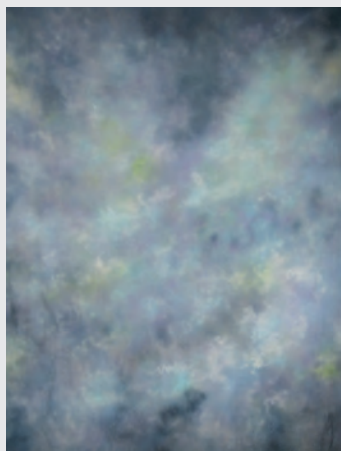

HM33173 • Vineyard

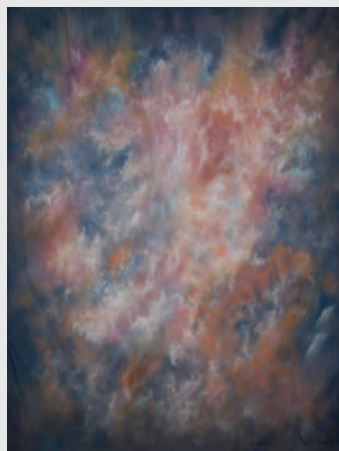

HM33175 • Pastel Indigo



HM37324 • Genoa

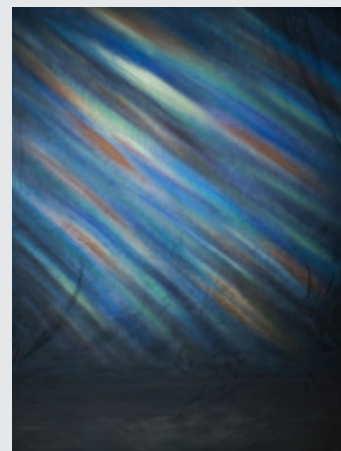

HM37324 • Genoa

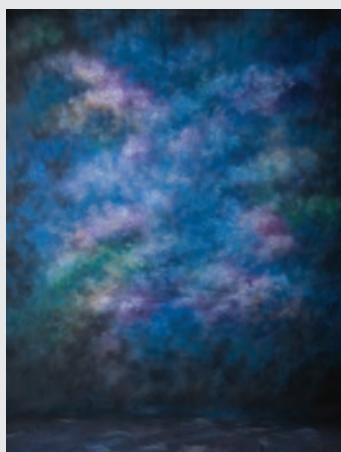

HM41015 • Turin



HM49068 • Flames

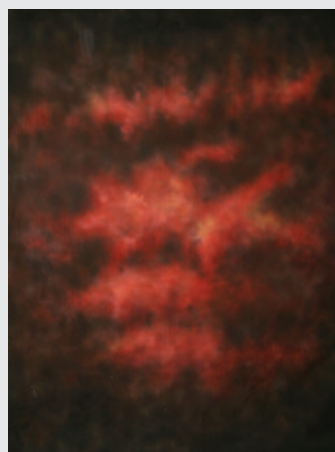

HM49068 • Flames

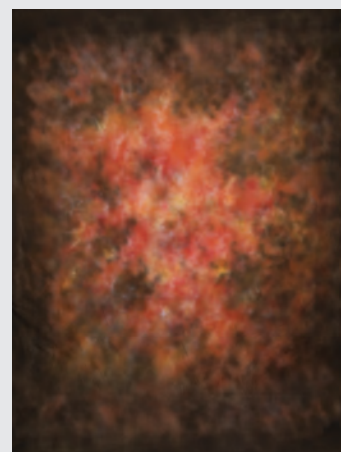

HM49544 • Begonia

Save 25%

QuickShip Hand Painted Scenic Muslins

QuickShip backdrops are in stock and will ship within 4 business days!

All QuickShip Hand Painted Scenic Muslin backdrops are only available in 10' x 20' sizes.

10' x 20' List Price \$499 **Sale! \$374 (S-2)**

*Due to shrinkage and trimming, width may be less than 10'.



HSM0027 • Fiji



HSM0030 • Grand Cayman



HSM29154 • Country Meadow



HSM0031 • Athens



HSM089 • San Juan



HSM090 • Italian Garden



HSM093 • Naples Pathway



HSM094 • Turin Gardens



HSM19436 • Morroco



HSM19436 • Morroco

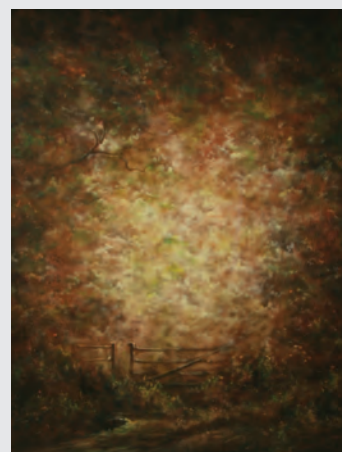

HSM29154 • Country Meadow



HSM33011 • Floral Arch



HSM33234 • Dakota



HSM2053 • Lucaya



HSM12104 • Tuscan

Shown with OG-1



HSM12104 • Tuscan



HSM33006 • Villa

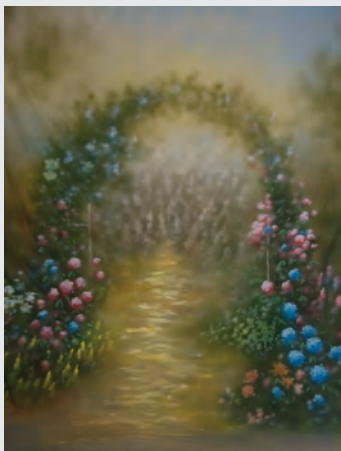

HSM33011 • Floral Arch



HSM33007 • Grecian

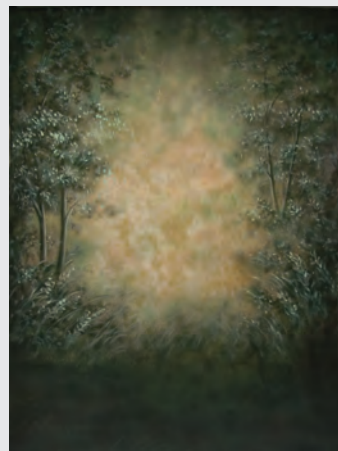

HSM33234 • Dakota



HSM33300 • Floral Trail



HSM36162 • Naples Village



HSM39781 • Sicily



HSM33336 • Beachside



HSM36162 • Naples Village



HSM39555 • Capri



HSM39555 • Capri



HSM43426 • Verona



HSM45606 • Florence

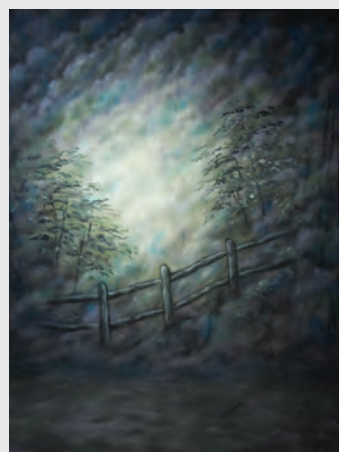

HSM45606 • Florence



HSM39781 • Sicily



HSM59601 • Greek Isles



HSM42189 • Madrid



HSM42189 • Madrid



HSM49171 • Blossom Trail



HSM49261 • Lucca



HSM59101 • Valencia



HSM59262 • Casablanca



HSM59303 • Smokey Trail



HSM59601 • Greek Isles



HSM59868 • Palermo

Save 25%

QuickShip Crinkle Muslins*

**QuickShip backdrops are in stock and will
ship within 4 business days!**

All QuickShip Crinkle Muslin backdrops are only
available in 10' x 20' sizes.

10' x 20'List Price \$234....**Sale! \$176 (\$-2)**

*Due to shrinkage and trimming, width may be less than 10'.



CRM01 • Sycamore



CRM02 • Slate



CRM04 • Moss



CRM05 • Tangerine



CRM05 • Tangerine



CRM07 • Grape

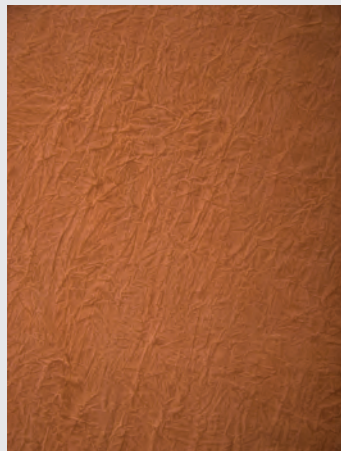

CRM08 • Rusty



CRM09 • Cobalt



CRM10 • Petunia



CRM13 • Oak



CRM14 • Blue Denim



CRM14 • Blue Denim



CRM16 • Yorkshire



CRM20 • Pumpkin

Save 25%

QuickShip Dream Cloth*

**QuickShip backdrops are in stock and will
ship within 4 business days!**

QuickShip Dream Cloth backdrops are made from a translucent, spun-bond material. Dream Cloth can be used in conjunction with traditional muslins, existing backdrops or used as a backdrop itself. If using as a backdrop, we recommend placing a solid backdrop behind the Dream Cloth due to the translucence of the material.

9' x 20'List Price \$89.....**Sale! \$67 (S-1)**

*Due to shrinkage and trimming, width may be less than 9'.

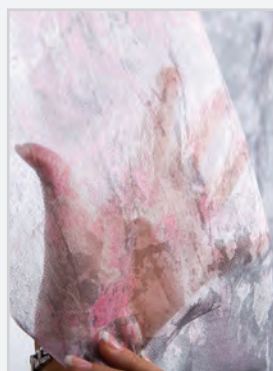

**Detail of the
material's translucence.**



HFC101 • Brown Haze



HFC102 • Blue Green



HFC108 • Swiss Mocha



HFC112 • Blue Royalty



HFC113 • Blue-Brown-Gray Mix



HFC114 • Gray-Burgundy Mix



HFC116 • Blue Bird



HFC139 • Burgundy Haze



HFC142 • Brown-Gray Mix



HFC143 • Blue-Gray Mix



HFC144 • Perfect Gray



HFC147 • Blue Haze



HFC202 • Light Gray



PROPS & ACCESSORIES

Rub-A-Dub Tub (TUB-1)

Photo by Cantrell's Photography

Beach Props

NEW! SMALL SURF BOARD

17.5"W x 47.5"H x 2.5"D
SSB **\$129.99 (S-4)**



NEW! TIKI GOD/ GREEK COLUMN

Double-sided prop.
29"H x 13"Dia.
SST **\$149.99 (S-4)**



SHELL POSER

Molded from a real shell, this shell poser cradles a baby with its natural curves.

Outside dims:
30"W x 11"H x 23"L;
Inside dims:
13"W x 7.5"H x 12"L

SHELL-1 (Natural) ... **\$259.95 (S-4)**
SHELL-2 (Pastel)..... **\$259.95 (S-4)**
SHELL-3 (White)..... **\$199.95 (S-4)**

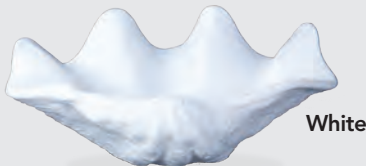
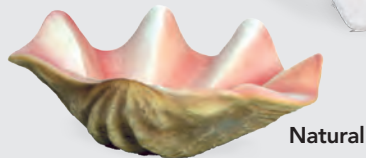

TALL PILING SET

54"H x 12"W x 12"L
TSPL-3 **\$179.95 (S-5)**



CHILD'S ADIRONDACK CHAIR

These white adirondack style chairs fit well within a wide range of mood settings. 26"H x 16"D x 18"W

CAC-2 **\$129.95 (S-4)**



CHILD'S BOAT WITH OAR

The Child's Boat with one Oar is the perfect prop for one of our beach backdrops such as CP6486 Magical Sea on page 55! The boat is available in Antique White.

Boat: 20" x 9.5" x 36"; Oar: 21" x 4.5" x 3/4"

CBO-W..... **\$379.99 (S-5)**

WOODEN PIERS

38"L x 31"W x 18"H,
Some assembly required.

PIER-3..... **\$259.95 (S-4)**



BEACH SET

Includes PIER-3 & SPL-3.
BEACH-SET **\$299.95 (S-4) (S-2)**

PILING SET

SPL-3 (23.5"H) .. **\$69.95 (S-2)**



Child's Props

TRICYCLE

18"W x 23.5"H x 30"L

TRI-2 (red).....\$259.99 (S-4)

TRI-9 (pink).....\$259.99 (S-4)



TRI-9 & Photographic White Vinyl



TRI-2

VICTORIAN CRADLE

Victorian Cradle w/Canopy
30"L x 14 1/2"W x 44"H

VC-CRA.....\$239.95 (S-4)



SUITCASES

Small suitcase fits into the larger suitcase.
(6" L x 18"W x 12"H)

ARGC-2 (Rect.).....\$165.95 (S-2)



Cantrell's Photography

ANTIQUE TRICYCLE WITH BASKET

31"L x 15"W x 23"H

ATP-2.....\$169.95 (S-4)



ATP-2

ANTIQUE TRICYCLE

24"L x 16"W x 22"H

ATP-3.....\$179.95 (S-4)



ATP-3

WOODEN WHEELBARROW

14"H x 34"W x 13"D

WWB-2 (stained)... **\$69.95 (S-4)**

WWB-3 (white)..... **\$69.95 (S-4)**



WWB-2

WOODEN WAGON

8"H x 12"W x 27"D

WW-1 (stained) **\$59.95 (S-2)**

WW-2 (white) **\$59.95 (S-2)**



WW-1 & CP6249 Point Clear Drive



**HANDCRAFTED, STRONG,
DURABLE WOODEN PROPS FROM
DENNY MANUFACTURING!**



CAROUSEL HORSE

30"L x 26"H x 7"W

CAR-1 **\$329.95 (T)**



WHITE CAROUSEL HORSE

38"L x 38"H x 8"W

CAR-3 **\$212.95 (T)**



CHILD'S WOODEN ROCKER

24"H x 12"W

CWR-1 (stained) **\$99.95 (S-2)**

CWWR-1 (white) **\$99.95 (S-2)**

Seat is 10" from the floor.



CWWR-1 & CP6230 Shutters





ABC-3M-PR
Cantrell's Photography

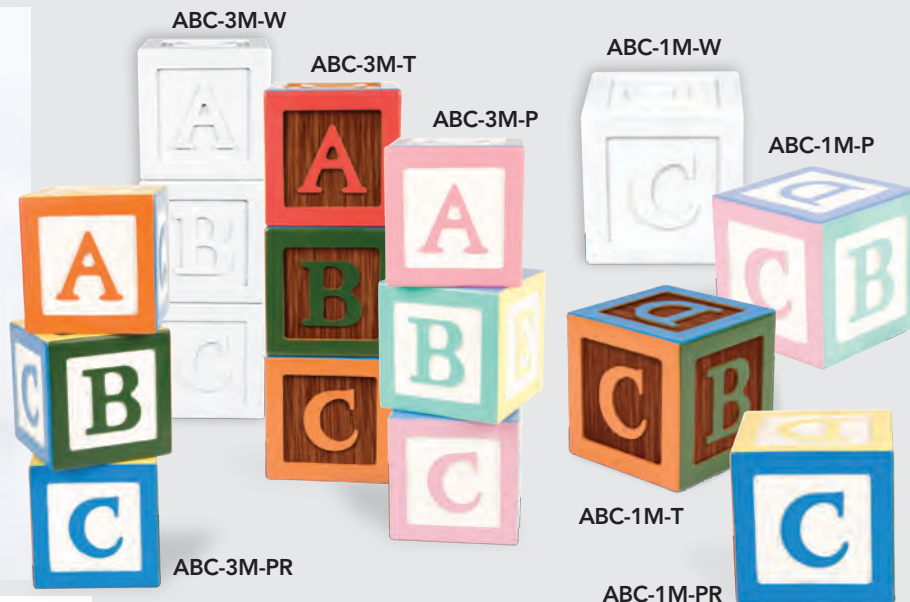

ABC Blocks

5" and 9.5" cubes in white, pastel, traditional or primary colors.*

ABC-3M (Set of 3 - 9.5")\$219.95 (S-3)

ABC-1M (1 - 9.5")\$75.95 (S-1)

ABC-1S (1 - 5")\$35.95 (S-1)

* Add W (White), P (Pastel), PR (Primary) or T (Traditional) for color choice.

SWEET TREATS

Life-sized ice cream and cake props.

TSD-1 (Tall Sundae)\$37.95 (S-1)

SSD-1 (Small Sundae)\$25.95 (S-1)

BS-1 (Sundae Boat)\$43.95 (S-1)

TCMS-1 (Milkshake)\$37.95 (S-1)

ICC-1 (Ice Cream Cone)\$20.95 (S-1)

BDC-1 (Birthday Cake)\$32.95 (S-1)

The Sweet Treats may vary from those pictured. The Birthday Cakes (BDC-1) are 7" in diameter.



Birthday Cake



Sundae Boat



Ice Cream Cone



Milkshake



Tall Sundae



Small Sundae



WHAM-5 PACKAGE

Package includes one VLM-3 muslin backdrop (10' x 24'), one 60" easel, one 42" easel and one Spilled Paint Can Set.

VLM-3 (10' x 24')\$257 (S-2)

ES-60 (60" H)\$59.95 (S-4)

ES-42 (42" H)\$49.95 (S-2)

PSC-5\$149.95 (S-4)

Individually Priced\$516.85

Priced as a Set.....\$439.32

SAVE 15%
when purchased as a set

PASTEL WHAM-6 PACKAGE

Package includes one VLM-4 (Pastel) muslin backdrop (10' x 24'), one 60" easel, one 42" easel and one Spilled Paint Can Set.

VLM-4 (10' x 24')\$257 (S-2)

ES-60 (60" H)\$59.95 (S-4)

ES-42 (42" H)\$49.95 (S-2)

PSC-6\$149.95 (S-4)

Individually Priced\$516.85

Priced as a Set.....\$439.32

SAVE 15%
when purchased as a set



BDC-1 & Photographic White Vinyl



WHAM-6



PAINTER'S EASELS

Easels come with paper and palette.

ES-60 (60"H) \$59.95 (S-4)

ES-42 (42"H) \$49.95 (S-2)

SPILLED PAINT CANS

Individual 1-gal spilled paint cans

PSC-1 (Blue) \$49.95 (S-1)

PSC-2 (Green) \$49.95 (S-1)

PSC-3 (Red) \$49.95 (S-1)

PSC-4 (Yellow) \$49.95 (S-1)



PSC-5

SPILLED PAINT CAN SET

Set includes (2) brushes, (3) 1-gal spilled paint cans and (1) 5-gal spilled paint cans.

PSC-5 (Primary Set).... \$149.95 (S-4)

PSC-6 (Pastel Set) \$149.95 (S-4)

Add a "P" for pastel when ordering.

Solid2 Red



PWT-3

Hearts Washtub

POSING LADDERS

WL-2 (2') \$59.95 (S-2)

WL-4 (4') \$84.95 (S-3)



WL-4

WL-2

PAINTED WASHTUBS

23"D x 11"H

PWT-1 (Ducks & Hearts).....\$59.95 (S-4)

PWT-2 (Holiday)\$59.95 (S-4)

PWT-3 (Hearts)\$59.95 (S-4)



PWT-2
Holiday Washtub



PWT-1
Ducks & Hearts
Washtub



CC-4

CHILD'S PIANO

Baby Grand

CBGP-1 (19"H x 20"W x 20"L) \$199.95 (S-2)

Upright

CURP-1 (19"H x 19"W x 20"L)..... \$169.95 (S-2)

CBGP-1



CURP-1



CHOO CHOO

30"L x 14"W x 20"H

CC-4.....\$199.95 (S-4)

HKCC-2



HIGH-KEY CHOO CHOO

30"L x 14"W x 20"H

HKCC-2.....\$199.95 (S-4)

Fairy Tale Props

Save 10%

FAIRYTALE MUSHROOMS

Save 10% when purchased as a set. Available in 3 sizes or as a set of 3. Giant, medium & small. Create a fairytale fantasy scene by adding a special outdoor CP backdrop, reflective mirror, moss, florals or greenery with these beautiful new Fairytale Mushrooms.

Fairytale Mushroom Set

Includes Small, Medium & Giant Mushrooms.

FTM-SET List Price \$479 **Sale! \$431.10 (T)**

Individual Fairytale Mushrooms

SFTM (Small: 17"W x 18"H)..... **\$99 (S-4)**

MFTM (Medium: 22"W x 21"H)..... **\$149 (S-4)**

GFTM (Giant: 28"W x 26"H)..... **\$249 (T)**



SLUGGY SNAIL

Create a Fairytale scene with Sluggy Snail and a set of our new Fairytale Mushrooms!

14"W x 12.5"H x 6"D

SS **\$99.99 (S-2)**

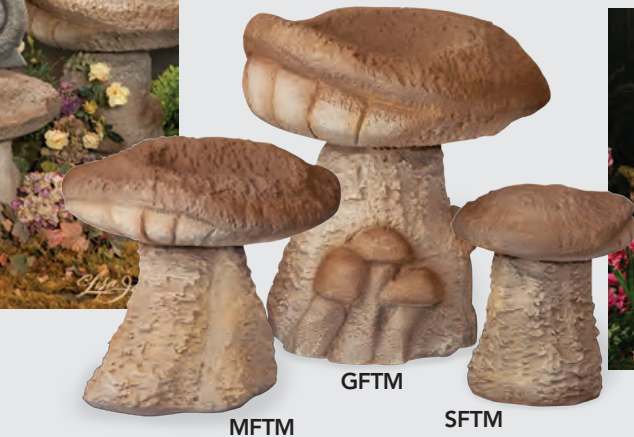

VELOUR MUSHROOMS

Children love the softness of the New Velour Mushrooms. Available in Pink (VM-P), Baby Blue (VM-BB) and White (VM-W).

19"W x 16.5"H x 19"D

VM-BB (Baby Blue) **\$69 (S-4)**

VM-P (Pink) **\$69 (S-4)**

VM-W (White) **\$69 (S-4)**



MUSHROOMS

Set of 4 in natural or pastel colors.
(1) 10"H, (1) 12"H, (1) 13"H, (1) 16"H

MUSH-4 (Natural) **\$314.95 (S-6)**

MUSH-4P (Pastel)..... **\$314.95 (S-6)**

MUSH-4S (Spotted) **\$314.95 (S-6)**



NEW! BEANSTALK

Children will love sitting on the green leaf of the Beanstalk. Add a Cloud backdrop, use your fog machine and create a unique fairytale scene.

40"W x 90"H x 30"D

BEAN **\$499.95 (T)**



NEW!

CHILD'S PEDASTAL

Available in Neutral, Solid or Sassy Wash finishes. See side panel on right for color codes.

14"W x 14"H

PED-1-# \$139.99 (S-4)



PED-1-WW

NEW!

GRECIAN PEDASTAL

Available in Neutral, Solid or Sassy Wash finishes. See side panel on right for color codes.

21"W x 9"H x 16"D

GRECIAN-1-# \$149.99 (S-3)



GRECIAN-1-WW

NEW!

SASSY WASH FINISHES

The Grecian Pedestal & Child's Pedestal are available in the following finishes:

PPS	PPWW
PGS	PGWW
PBS	PBWW
WS	WW

PPS - Pastel Pink Solid

PGS - Pastel Green Solid

PBS - Pastel Blue Solid

WS - White Solid

PPWW - Pastel Pink Whitewash

PGWW - Pastel Green Whitewash

PBWW - Pastel Blue Whitewash

WW - Whitewash

NU - Neutral *Not shown.

NEW!

SCROLLED PEDESTAL

Available in Black or Cracked Ivory.

17"W x 7 1/8"H x 17"D

SPED-8 (Black) \$149 (S-3)

SPED-14 (Cracked Ivory)..... \$149 (S-3)



SPED-8



SPED-14

IRON ARBOR

Adjustable height for children and adults.

48"L x 16"W x 96"H

IA-1 \$289.95 (S-5)



IA-1 shown at children's height.

GLITZY BUTTERFLIES

Set of 4 in assorted colors, 7" each.

BFY-2 \$29.95 (S-1)

PAPER BUTTERFLIES

26" paper butterflies in 6 assorted colors. (Set of 6)

PBUT-6 \$69.99 (S-1)



BFY-2



PBUT-6 & Splash12 Blue/Pink/Yellow

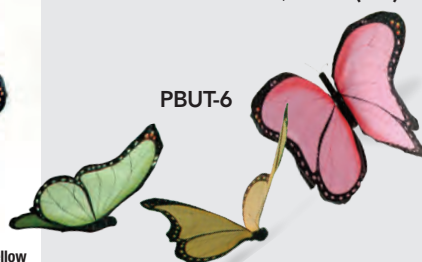

PBUT-6

PHOTOGRAPHY MIRRORS

Lightweight plexiglass mirrors.

MR-32 (32"W x 24"L) \$59.95 (S-2)

MR-48 (48"W x 24"L) \$89.95 (S-3)

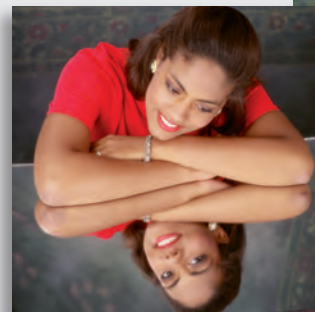

MR-48, CP2108 & GFTM

Outdoor Props

3-TIER ROCK

9"H x 21"W

3-TR.....\$165 (S-3)



3-TR

ROCK FORMATION

12"H x 34"D

ROCK-F.....\$270 (S-6)



ROCK-F & CP6193

GRAND CANYON BOULDER

30"L x 26"W x 13"H

RC-4\$359.95 (S-4)



RC-4
Ron Kramer / PortraNet.com



ROCK-SET & CP6397

Save 10%

ROCK SET

Save 10% when purchased as a set. Available in 3 sizes or as a set of 3. Small, medium & large. These Rocks feature a color scheme of warm on one side & cool on the other.

Rock Set

Includes Small, Medium & Large Rocks.

ROCK-SETList Price \$499 **Sale! \$449.10 (T)**

Individual Rocks

ROCK-S (Small: 9"H)\$99 (S-4)

ROCK-M (Medium: 11"H)\$179 (S-5)

ROCK-L (Large: 22"H)\$269 (T)



ROCK-SET

PR-72

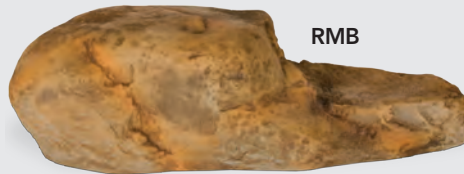

RMB

ROCKY MOUNTAIN BOULDER

9.5"H x 13"W x 30.5"L

RMB.....\$149.95 (S-3)



ROCK-F

**ALL OUR ROCKS & STUMPS
ARE LIGHTWEIGHT AND
VERY REALISTIC!**



PR-73

BROWN ROCK

26"L x 16"W x 19"H

PR-73.....\$179.95 (S-4)



LRMB-1

RC-4



LRMB-1 & CP6131

LARGE ROCKY MOUNTAIN BOULDER

55"L x 19"W x 16"H

LRMB-1\$279.95 (T)



RNSP-1

ROCK & STUMP POSER

15"W x 19"H x 26"L

RNSP-1 \$165 (S-4)



LRNSP-1

LARGE ROCK & STUMP POSER

24" W x 25"H x 37"L

LRNSP-1 \$399.95 (T)

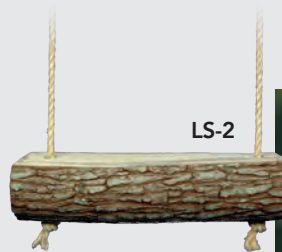

LS-2

LOG SWING

20' rope included
7"W x 6"H x 22"L

LS-2 \$139.95 (S-2)



OAK TREE "Y"

An Adjustable Prop Stand (PS-200) is required for support and is sold separately. See page 138.

OTY-1 (52"H)..... \$149.95 (S-4)

OTY-1 & PS-200..... \$269.95 (S-8)



QTY-1

PS-200 stands sold separately.

ALL OUR OUTDOOR POSING PROPS ARE LIGHTWEIGHT AND VERY REALISTIC!

TREE STUMP SET

Lg: 18"H x 10" dia.

Sm: 6"H x 10" dia.

TS SET \$150.95 (S-3)

TS-SET



FULL & HALF ROUND TREE

Large & small full round & half round trees.

Full Round Trees

FRT-L (96"H x 16"D) \$655

FRT-S (96"H x 12"D) \$413

Half Round Trees

HRT-L (96"H x 16"D) \$325

HRT-S (96"H x 12"D) \$215



FRT-L

FOREST LOG

40"L x 16"D

FLOG..... \$369 (S-5)



FLOG
Lisa Jennings

LARGE STUMP

18"H x 20"D

LSTUMP \$199 (S-5)



Lisa Janco

LSTUMP & CP2108



FLOG

3-TIER STUMP

24"W x 11"H

3-TS \$169 (S-4)



3-TS

FOREST STUMP

12"H x 16"D

FSTUMP \$145 (S-4)



FSTUMP

CLASSIC STONE FOOT BRIDGE

The Classic Stone Foot Bridge is a double-sided prop that is Stone on one side and Brick on the other. Turn the prop on it's side to create a posing wall.

As Bridge: 51"W x 16"H x 12"D; As Wall: 51"W x 12"H x 9.5"D
SFBPW-1\$339 (S-5)



SFBPW-1
Lisa Jane



SFBPW-1 & CP6304

Classic
Stone Side

Brick
Side

RETAINING WALL

Retaining Wall Prop

(2 pieces) 56"W x 12.5"H x 12.5"D
RWC-1\$439 (T)

Additional Column

16"W x 21"H x 12"D

ECO-1\$154 (S-4)



RWC-1
Cindy Baxter www.cbsetseries.com

SMALL RETAINING WALL AND COLUMN

Wall: 42"W x 12.5"H x 12.5"D
Column: 16"W x 21"H x 12"D
SRWC-1\$399 (S-7)



SRWC-1 & CP6508
Lisa Jane

SMALL POSING WALL AND COLUMN WITH REMOVABLE CAP

Remove the cap to place a planter or flower arrangement into the 6" x 6" opening in the top of the column.

Wall: 39"W x 13"H x 9"D, Column: 16"H
SPWC-1\$379 (S-8)



Without Cap

With Cap



SPWC-1 & CP6072



SPWC-1 & CP6072



BRP-SET & CP6214



BRP-SET & CP6326

ADULT ROCK BENCH

These Benches feature a color scheme of warm on one side & cool on the other.

16"H x 36"L x 17"D

ARB\$399 (T)



ARB & Old World FlexTex®

Save 10%

BRICK POSERS

Save 10% when purchased as a set.

Brick Poser Set

Includes Small, Medium, Large & Extra Large.

BRP-SET List Price \$840 **Sale! \$756**

Individual Brick Posers

BRP-S (Small: 12.5"W x 10"H x 23.5"L).....\$134
BRP-M (Medium: 12.5"W x 14"H x 23.5"L)\$186
BRP-L (Large: 12.5"W x 17.5"H x 23.5"L)\$233
BRP-XL (Extra Large: 13.5"W x 26"H x 18"L).....\$287



BRP-L

BRP-M

BRP-S

BRP-XL



ARB

FULL BARREL

29"H x 21"D

BARREL-F \$391 (S-5)



Save 10%

BARREL SET

Save 10% when purchased as a set. Available in 3 sizes or as a set of 3. Large, medium & small.

Barrel Set

Includes Small, Medium & Large.

BARREL-SET ... List Price \$599 ... **Sale! \$539.10 (S-6)**

Individual Barrels

BARREL-S (Small: 9"H).....\$149 (S-3)

BARREL-M (Medium: 14"H).....\$175 (S-4)

BARREL-L (Large: 18"H).....\$275 (S-4)

BARREL-SET



Ron Kramer, House of Photography
BARREL-F, BARREL-L & Adult Wicker Swing (WS-3S)

COTTAGE STEPS

The Cottage Steps feature a double-sided design.

24"W x 19.5"H x 48"L

CSTEPS-1\$550



CSTEPS-1 & CP6311
Bill Abey, M. Photog. CR. ASP.

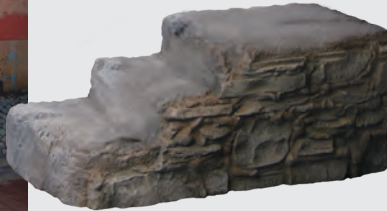

OLD BARN WINDOW

48"H x 35"W

OLD.....\$279.95

*Adjustable Prop Stand (PS-200) is required to support the Old Barn Window and sold separately. See page 138.



OLD & Brick FlexTex®

HB-1



HAY BALE

27"L x 15"W x 15" H

HB-1\$89.99 (S-2)



CSTEPS-1
Lisa Jane

CHILD'S FOOT BRIDGE

Some assembly required. Only 25 lbs total weight. Specify Natural, Whitewashed or Stained finish.

38"L x 20"W x 26"H

CFB-1 (Natural).....\$289.95 (S-5)

CFB-2 (Whitewashed).....\$299.95 (S-5)

CFB-3 (Stained).....\$299.95 (S-5)



CFB-3 & CP6304



CFB-1
(Natural)

The child's foot bridge has been redesigned to fold in half which allows for easy portability and storage.

CFB-2 (Whitewashed)



CFB-3 (Stained)

CHILD'S ROCK BENCH

These Benches feature a color scheme of warm on one side & cool on the other.

16"H x 23"W x 17"D

CRB\$319 (S-6)



CRB

LAMP POST

86" tall

LP-1\$299.95 (S-7)

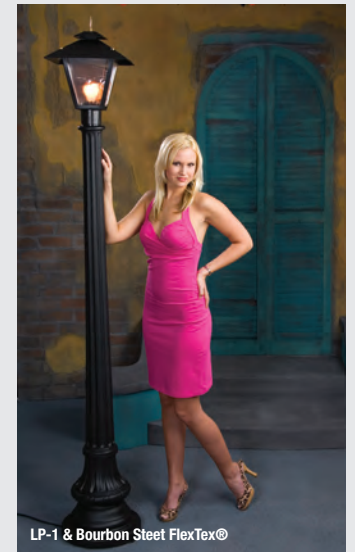

LP-1 & Bourbon Steet FlexTex®

Fences, Gates & Wagon Wheels

ORNATE GATE

42"H x 36"D

OG-1\$399 (S-5)

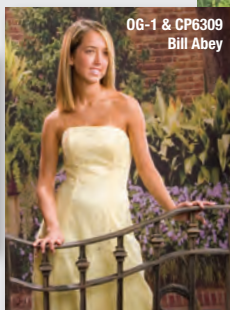
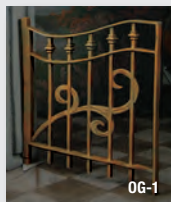

OG-1 & CP6309
Bill Abey



OG-1 & CP6277
Bill Abey



CGATE

CHILD'S GATE

The Child's Gate is a perfect prop for outdoor backdrops such as CP6072 Southern Park on page 48.

29.5"W x 28"H x 1.5"D

CGATE\$149.99 (S-5)



RF-11

PS-200
stands sold
separately.

RAIL FENCE

Rustic-looking, lightweight material.
39"W x 24"H

RF-11\$130.95 (S-4)

RF-11 & PS-200 set...\$249.95 (S-8)

ABC PICKET FENCE

An Adjustable Prop Stand (PS-200C or PS-200) is required for support and is sold separately. See page 138.

37"W x 24"H

ABC PF-1\$149.95 (S-2)



WWHW-4 & CP6193



ABC PF-1

TWPFS-1



TALL PICKET FENCE SCREEN

Tall, three-hinge design picket fence screen. Available in white & brown.

39"H x 43"W

TWPFS-1 (White).....\$159.95 (S-4)

TBPFS-1 (Brown).....\$179.95 (S-4)



TWPFS-1 & CP6223

WPFS-1

CP2015 Rose Garden



BPFS-1



THREE-HINGED PICKET FENCE

Available in white & brown.

27"H x 43"W

WPFS-1 (White).....\$139.95 (S-2)

BPFS-1 (Brown).....\$159.95 (S-2)



PF-23-S

PF-23-W

BRUSHED PICKET FENCE

Brush-painted pastel colors. An Adjustable Prop Stand (PS-200C or PS-200) is required for support and is sold separately. See page 138.

37"W x 24"H

BRU PF-2 (Fence only).....\$129.95 (S-2)



BRU PF-2

WAGON WHEELS

Rustic-looking, lightweight material. An Adjustable Prop Stand (PS-200C or PS-200) is required for support and is sold separately. See page 138.

Half Wheel:38"W x 24"H

Full Wheel:10"Deep x 46"Diameter

WWHW-4 (Half Wheel).....\$130.95 (S-4)

WWHW-6 (Full Wheel)\$250.95 (T)



PS-200 stands
sold separately.

Posing Props, Kneelers & Desktops



DPK-1B & CP840

DENNY POSING KNEELER

Cross Inset, Cushioned.

SMALL - 18.5"L x 18.5"W x 27"H

DPK-1W (White).....\$279.95 (S-5)

DPK-1B (Brown).....\$279.95 (S-5))

LARGE - 21"L x 20"W x 32"H

DPK-2W (White).....\$289.95 (T)

DPK-2B (Brown).....\$289.95 (T)



DPK-1W



DDT & PS200



DDT & CP6379

HARDWOOD STACKING BOXES SET

Easy to grip, sturdy, multi-purpose posing boxes.

One of each per set.

12"D x 15"W x 4", 6", 8" & 12" H

SS-1 (Stained).....\$199.95 (S-4)

SS-1U (Unfinished).....\$189.95 (S-4)



SS-1

POSING BLOCKS

Set of six high-density ethafoam blocks. Available in black or white.

PB-SET (6"L x 12"W x 2"D).....\$24.95 (S-2)

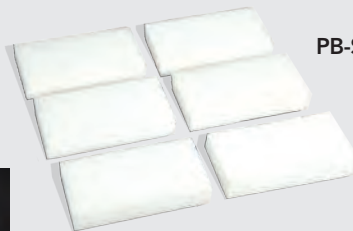

PB-SET



MLTPSR & OM2321



MLTPSR & OM2321

HARDWOOD MULTI-POSER STAND

Sturdy, versatile, portable, seven compartments and six add-ons carried in center base. Specify finish. (26"Hx124"Wx12"D)

MLTPSR (Stained).....\$399.95 (T)

MLTPSR (White).....\$399.95 (T)



MLTPSR



ASD5 & CP6378



ASD-5 & PS200

ANTIQUE SCHOOL DESK

An Adjustable Prop Stand (PS-200C or PS-200) is required for support and is sold separately.

The desk is 11"H x 14"W x 21"L.

ASD-5 (Desk only).....\$129.95 (S-3)

ASD-PS200 (With stand).....\$260.95 (S-3, S-2)

SOLID MAHOGANY DESKTOP

An Adjustable Prop Stand (PS-200C or PS-200) is required for support and is sold separately.

18" x 32"

DDT (Desktop only).....\$249.95 (S-2)

DDT PS-200 (With Stand).....\$365.95 (S-5)

PORTABLE 3-STEP POSER

Folds to a compact size.

13"L x 20"W x 25"H

PTSP-1 (Natural).....\$299.95 (\$80)

PTSP-2 (Stained).....\$299.95 (\$80)



PTSP-2 & MM2227



PTSP-2

Stands, Tables & Stools

CHILD'S ADJUSTABLE PROP STAND

Height adjusts from 14" to 20."

PS-200C\$179.95 (S-2)



PS-200C, CB-5 Cane Chairback & CP6332



PS-200C

ADJUSTABLE PROP STAND

Adjustable height from 24" to 35"

PS-200\$179.95 (S-2)



PS-200

Save 10% NOW ON SELECT POSING PROPS AND TABLES

ADJUSTABLE TABLE

Top Dimensions: 27"W x 18" L, with a 2" cutout. Optional wheels are included. Adjustable height from 28" to 34"

PT-100\$139.95 **Sale! \$125.96** (S-2)



PT-100 & Photo Black

STOOL WITH ARM REST

ARM-100\$199.95 **Sale! \$179.96** (S-3)



ARM-100

PNEUMATIC POSING STOOL

Adjustable height from 21.5" to 31.5"

PS-100\$99.95 **Sale! \$89.96** (S-2)



PS-100

POSING TABLE & STOOL PACKAGE

Includes Adjustable Table (PT-100) & Pneumatic Posing Stool (PS-100).

PTS-KIT\$199.95 **Sale! \$179.96** (S-5)



PTS-KIT

Adult Furniture

BOUDOIR POSING BENCHES

BPB-4 in Buff Chenille or Scarlet Chenille.
(BPB-4 seat is 18" from the floor.)

BPB-4 (56"L x 16"W x 24"H).....\$299.95 (S-5)



BPB-4 & CP6273



BPB-4 & OM7005

BPB-4
Scarlet Chenille



BPB-4
Buff Chenille

VC-1 & TM7003



CHAIRBACKS

20"H x 19"L x 8"W, Specify color:
Lt. Blue, Green, Burgundy, Buff, Mauve,
and Gold. White and Brown are available
in either Velvet or Naugahyde materials.

UC-1\$149.95 (S-2)

UC-1 & PS200.....\$324.95 (S-5)

VC-1\$139.95 (S-2)

CB-5\$99.95 (S-2)

These decorative chairbacks easily
attach to our PS-200 prop stand.

VC-1 Victorian
available in all colors
except White or
Brown Naugahyde.

CB-5
available in
Cane only.



UC-1 &
PS200



VC-1



CB-5



CB-5 Cane Chairback & CP6332

Child's Stylish Furniture

LEATHER CHILD'S CHAIR

Available in Pink (PLCC) or Brown Leather (BLCC) with studs along the front edge of each chair.

27"W x 18"H x 18"D;
Seat is 8" from the floor.

BLCC\$249.99 (S-5)

PLCC\$249.99 (S-5)



PLCS



PLCC



BLCC



PLCS & CP6660
Nancy Poole Photography

LEATHER CHILD'S SOFA

Available in Pink (PLCS) and Brown (BLCS).
40"W x 19"H x 18"D; Seat is 8" from the floor.

BLCS\$299.99 (S-8)

PLCS\$299.99 (S-8)

CHILD'S LEATHER LOUNGE POSER

52"W x 18"H x 21.5"D
Seat is 12" from the floor.

CLLP\$299.99 (T)



CLLP

CHILD'S LEATHER CHAIR WITH OTTOMAN

Includes studs on the front edge of both pieces.

Chair: 31"W x 21"H x 19"D

Seat is 10.5" from the floor.

Ottoman: 12.5"W x 8.5"H x 12"D

CLCO\$249.99 (S-5)



CLCO

LEOPARD CHILD'S CHAIR

17"W x 26"H x 13 1/2"D

Seat is 13" from the floor.

LCC\$189.99 (S-5)



LCC



ZCC



ZCC
Coleen & Co.

ZEBRA CHILD'S CHAIR

24"W x 28 1/2"H x 17 1/2"D
Seat is 10 1/2" from the floor.

ZCC\$299.99 (T)

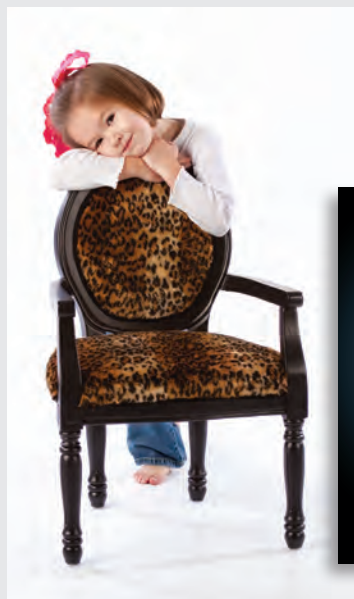

NEW!

CHILD'S FANCY SCROLL CHAIR

Available in Solid & Sassy Wash finishes. See side panel on right for color codes.

Seat height is 12"

19"W x 30"H x 16"D

CSCROLL-2-# \$175 (S-8)



CSCROLL-2-WW

NEW!

CHILD'S FANCY SCROLL BENCH

Available in Solid & Sassy Wash finishes. See side panel on right for color codes.

Seat height is 12"

32"W x 30"H x 16"D

CFSB-1-# \$199 (T)



CFSB-1-PPWW & CPMF-SET-4
Angela Deville Portrait Design

CFSB-1-PPWW

NEW!

SASSY WASH FINISHES

The Grecian Pedestal & Child's Pedestal are available in the following finishes:

PPS	PPWW
PGS	PGWW
PBS	PBWW
WS	WW

PPS - Pastel Pink Solid

PGS - Pastel Green Solid

PBS - Pastel Blue Solid

WS - White Solid

PPWW - Pastel Pink Whitewash

PGWW - Pastel Green Whitewash

PBWW - Pastel Blue Whitewash

WW - Whitewash



BED-W & CP6660

Belle Rouge Photography

BED-B



BED-W

NEW!

BABY BED

Includes a ready-to-cover pad. Cover not included. Available in White or Brown.

26 1/2"W x 22 3/4"H x 15"D

BED-B (Brown) \$199 (S-3)

BED-W (White) \$199 (S-3)

MINI-GRANDFATHER

14"W x 22"H x 16"D

Seat is 8" from the floor.

CH285 \$179.95 (S-4)



CH285 & OM2271

CHILD'S ROYAL CHAIR

16"W x 16"H x 12"D

Seat is 9" from the floor.

ROYAL-1 \$129.95 (S-4)



ROYAL-1

CHILD'S CHIPPENDALE CHAIR

Available with white or burgundy seat.

16"W x 25 1/2"H x 15"D

Seat is 13" from the floor.

CC-3 \$150.95 (S-4)



CC-3
(Burgundy)

CC-3
(White)

CHILD'S WOODEN BENCH

Available in White, Stained, and Green.

24"H x 20"W

Seat is 9.5" from floor.

GCB-1 (Green)\$89.95 (S-4)
SCB-1 (Stained).....\$89.95 (S-4)
WCB-1 (White).....\$89.95 (S-4)



MINI CHILD'S BENCH

25"L x 12"W x 19"H

Seat is 8" from the floor.

CB-323\$149.95 (S-4)



CB-323 & CP6402
TriCoast Photography



CB-323

CHILD'S PARK BENCH

36"L x 16"W x 20"H

CPB-1\$89.95 (S-4)

*Color may vary from bench shown above.



CPB-1

CHILD'S STEP STOOL

6"H x 11"W x 13"back

CCS-1\$49.95 (S-1)



CCS-1

ADULT AND CHILD'S CHAIR

Available in blue (1), red (2), yellow (3), green (4), orange (5), purple (6), black (7), white (8), pastel pink (9), pastel blue (10), pastel yellow (11) and brilliant blue (12)

Adult's Chair shown in orange.

MSC (17.5"L x 16"W x 39"H)\$115.95 (S-3)

*Seat is 18" from the floor

Child's Chair shown in black.

CMSC (13"L x 12.5"W x 26"H)\$63.95 (S-2)

*Seat is 14" from the floor



MSC

CMSC

MATCHING TABLE

Available in blue (1), red (2), yellow (3), green (4), orange (5), purple (6), black (7), white (8), pastel pink (9), pastel blue (10), pastel yellow (11) and brilliant blue (12)

(12"L x 12"W x 24"H)

MST\$105.95 (S-2)



MST

CHILD'S RAINBOW BENCH

24"L x 11"W x 22"H

RCB-2\$129.95 (S-2)



RCB-2

Wicker Swings

WICKER SWINGS

Includes Decorative Support Rope

Child's Swing

18"H x 27"W x 14"L

WS-2W (White)\$99.95 (S-4)

WS-2S (Stained).....\$110.95 (S-4)

Adult Swing

Fits Adults or 2 Kids, Stained or White

24"H x 32.5"W x 18"L

WS-3 (White).....\$195.95 (S-4)

WS-3S (Stained).....\$205.95 (S-4)



Ron Kramer, House of Photography
Adult Wicker Swing (WS-3S)
& BARREL-F, BARREL-L



WS-2W



WS-3S

**STRONG, DURABLE & INEXPENSIVE
WICKER FURNITURE**

Wicker Props

WICKER SWING CUSHION

Child & Adult Wicker Swing Cushions are available in White or Brown.

Child's Wicker Swing Cushion

WS-2C (White) \$25 (S-1)
WS-2C (Brown)..... \$25 (S-1)

Adult Wicker Swing Cushion

WS-3C (White) \$35 (S-2)
WS-3C (Brown)..... \$35 (S-2)

WS-2C



CWC-1

CHILD'S WICKER POSING CHAIR

The new Child's PVC Wicker Posing Chair is easier to clean and much more durable than regular wicker.

17"D x 20"W x 23"H.

Seat is 10" from the floor.

CWC-1 (White).....\$99.95 (S-4)



BWC-1

BABY WICKER CHAIR

The Baby Wicker Chair is great for posing small children and is made from a very durable PVC material which is easy to clean.

14"W x 24"H x 14"D

BWC-1 (White).....\$99.95 (S-4)

**STRONG, DURABLE & INEXPENSIVE
WICKER FURNITURE**



WBS-2

WBS-1

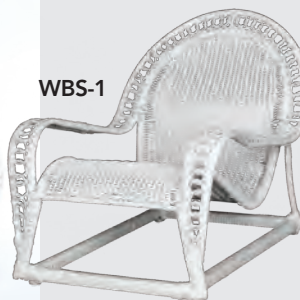

WICKER BABY SEAT & CUSHION

The new PVC Wicker Baby Seat is easier to clean and much more durable than regular wicker. This is great for posing infants and small babies! WBS-2 comes with a matching white cotton & lace cushion.

17"L x 23"W x 20"H

WBS-1 (seat only)..... \$99.95 (S-4)

WBC-C (cushion only)..... \$35.95 (S-1)

WBS-2 (with lace cushion) \$129.95 (S-4)

CHILD'S WICKER POSING CHAIR

The new Child's Wicker Posing Chair is much more durable and easier to clean than regular wicker. 17"L x 23"W x 20"H. Seat is 10 1/2" from the floor.

SSC-1 (White).....\$89.95 (S-4)



SSC-1

Baby Posers, Fur Blankets & Tub

RUB-A-DUB TUB

This light-weight child's bathtub is made of poly-ethelene which is very durable and smooth to the touch.

Outside dims: 16" W x 12"H x 25 1/2"L;

Inside dims: 9"W x 6.5"H x 14"L

TUB-1\$199.95 (S-4)



TUB-1 & Whitewash Johnson Slatwood FlexTex®
Cantrell's Photography

BABY FUR

Soft 5' x 6', Specify color: Pink (1), Baby Blue (2), Light Brown (3), Black (4), Light Gray (5) or White(6)

BF-56.....\$34.95 (S-1)



BABY POSER

Thick foam with arm-holes to give a baby secure support!

BP-4..... \$89.95 (S-1)

BP-4

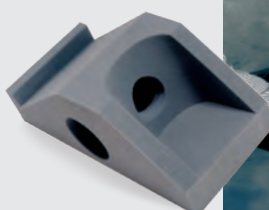

ROUND BABY POSER

For Babies 0-6 Mos.

21"x19" with 8" center hole.

RBP-1 (White).....\$65.95 (S-1)



RBP-1

HEART SHAPED BABY POSER

For Larger Babies up to 10 Months
26"x20" with 8" center hole.

HSBP-1 \$70.95 (S-1)



HSBP-1

Columns, Benches, Banisters, Posing Shapes, Urns & Pedestals

SQ-1P Solid 2 Red, DIAM-3-2



CUBES & CUBE SETS

S: 11" W/L x 14"H • M: 13" W/L x 20"H
L: 15" W/L x 26"H • XL: 16" W/L x 32"H

Individual Cubes

WHITE

SQ-1P (XL)..... \$198.95 (S-4)

Cube Sets

SQ-3P (One S, M, L Sized cubes – 3 cubes)..... \$349.95 (S-4)

SQ-4P (One S, M, L, XL Sized cubes – 4 cubes)..... \$499.95 (S-6)



CY-3P



CY-3P, Photographic White Vinyl & Gobo Pattern Large Squares 78042

James Schmelzer, Elite Photographic Studio

CYLINDER SET

S: 11" dia. x 14"H • M: 16" dia. x 20"H
L: 18" dia. x 26"H

One S, M, L sized cylinder

WHITE

CY-3P..... \$349.95 (S-4)



WB-1

PARK BENCHES

(16"H x 55"L, 26 lbs.)

WHITE

WB-1 \$249.95 (S-4)

HEX-3P

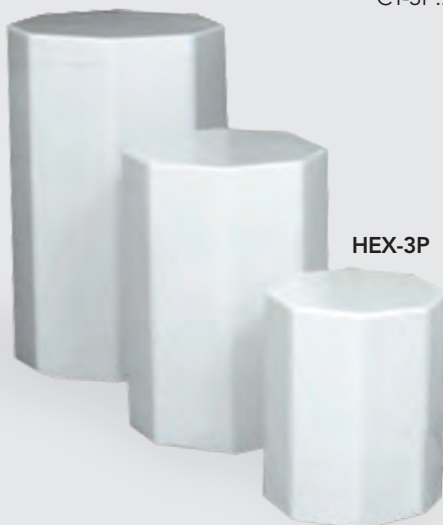

HEXAGON SET

S: 11" dia. x 14"H

M: 16" dia. x 20"H

L: 18" dia. x 26"H

One S, M, L sized hexagons

WHITE

HEX-3P..... \$349.95 (S-4)



BANISTER, PEDESTAL & URN

These products are Rotational Molded with Polyethylene, one of the toughest plastics available. Banister (48" x 30" x 6"), Pedestal (30" x 14" x 14"), Capital (16" x 16" x 14"), and Urn (22"H).

WHITE

BP-1 (banister only).....	\$199.95 (S-4)
PED+CAP (1 pedestal & 1 capital).....	\$169.95 (S-4)
URN-22 (urn only)	\$99.95 (S-2)
CORN-1 (corner banister).....	\$169.95 (S-4)

CLASSICAL GRECIAN COLUMNS

These products are Rotational Molded with Polyethylene, one of the toughest plastics available.

WHITE

COL-12" (4 lbs.).....	\$89.95 (S-1)
COL-18" (5 lbs.).....	\$94.95 (S-1)
COL-24" (7 lbs.).....	\$99.95 (S-2)
COL-32" (8 lbs.).....	\$114.95 (S-2)
COL-40" (11 lbs.).....	\$124.95 (S-2)
COL-48" (12 lbs.).....	\$139.95 (S-4)
COL-56" (13 lbs.).....	\$149.95 (S-4)
COL-72" (15 lbs.).....	\$199.95 (S-4)
COL-96" (29 lbs.).....	\$234.95 (T)



URN-25



URN-17

URN PLANTERS

Durable polyurethane planters with protective coating. Specify cement or aged bronze color.

Fluted Urn

URN-17 (15"W x 17"H)	\$69.95 (S-2)
----------------------------	---------------

Lattice Urn

URN-25 (15"W x 25"H)	\$139.95 (S-2)
----------------------------	----------------

ROTATIONAL MOLDED FAUX FINISHED COLUMNS

The Faux Finished Columns have the color Rotationally Molded into the Polyethylene which is one of the toughest plastics available. These will never peel or chip due to the strong, durable material. Specify color when ordering. Available in the following finishes: Blackstone (COL-SIZE-BS), Granite (COL-SIZE-GR), Millstone (COL-SIZE-MS) and Sandstone (COL-SIZE-SS).

COL-12" (4 lbs.).....	\$115.95 (S-1)
COL-18" (5 lbs.).....	\$122.95 (S-1)
COL-24" (7 lbs.).....	\$129.95 (S-2)
COL-32" (8 lbs.).....	\$149.95 (S-2)
COL-40" (11 lbs.)....	\$159.95 (S-2)
COL-48" (12 lbs.).....	\$179.95 (S-4)
COL-56" (13 lbs.).....	\$194.95 (S-4)
COL-72" (15 lbs.).....	\$259.95 (S-4)
COL-96" (29 lbs.).....	\$304.95 (T)



DORIC PEDESTALS

These products are Rotational Molded with Polyethylene, one of the toughest plastics available.

WHITE

DOR-18 (12"L x 12"W x 18"H)	\$94.95 (S-1)
DOR-24 (12"L x 12"W x 24"H)	\$99.95 (S-2)
DOR-32 (12"L x 12"W x 32"H)	\$114.95 (S-2)
DOR-40 (12"L x 12"W x 40"H)	\$124.95 (S-2)
DOR-48 (12"L x 12"W x 48"H)	\$139.95 (S-4)



SCENIC Design Props & Scenic Shapes

BIG X

38" x 48"

BIG-X.....\$417 (T)

SMALL X

The Small X Prop is great for photographing children.

31" x 25"

SMALL-X.....\$279 (T)



Antique White

Charcoal

Scenic Shape Colors available

Antique White
Lt. Warm Gray
Golden Sun
Fire Engine Red
Charcoal
Black

All colors have a slight mottled texture.



BIG-X (Charcoal Finish) & OM610



BIG-X (Charcoal Finish) & OM2394

LARGE STANDING OVAL

The Large Standing Oval prop is a great posing piece. Color options for the Large Standing Oval are Antique White, Light Warm Gray, Golden Sun, Fire Engine Red, Charcoal and Black.

37"W x 78"H x 7"D

OVAL.....\$494 (T)



Antique White



OVAL (Charcoal Finish) & CRM8

CURLY Q

55"W x 30"H

CURLY-Q.....\$329 (T)



Charcoal

SMALL CURLY Q

The Small Curly Q Prop is great for posing children.

35"W x 20"H x 8"D

CQ-SMALL.....\$259 (T)



White



CURLY-Q (#8 Low-Key Custom Faux Finish) & OM2379



OVAL (Charcoal Finish) & OM2394

STEEL RING

HM-SR (31"D)\$110 (S-4)



Neil Rickman, M. Photog. CR.

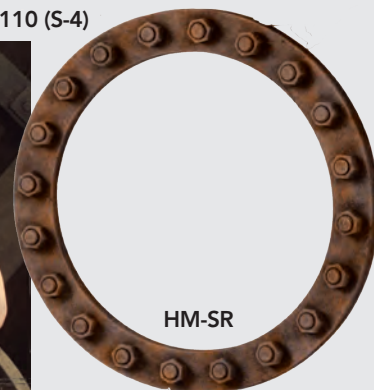

HM-SR

NEW! Save 10%

ROYAL CASTLE SET

Create fairytale images with the Royal Castle set for children. Add the Beanstalk prop to enhance the scene. The Royal Castle Set features a Double-Sided color theme. The towers are light gray on one side and dark gray on the other. The Spires are blue on one side and red on the other.

Set Includes:

Double-Sided Castle Tower (35"H x 30"Dia)

Two (2) Double-Sided Small Towers (24"H x 15"Dia)

Large Double-Sided Spire (15"W x 50"H)

Small Double-Sided Spire (15"W x 40"H)

CAS-SET List Price \$699.95 **Sale! \$629.96 (T)**

See page 130 for the Beanstalk prop.



George Kuchler

Add the Beanstalk prop to enhance the scene.

CAS-SET



George Kuchler

NEW!

BONE BENCH

26"W x 18"H x 19"D

F-BB \$299.95 (S-5)

NEW!

T-REX HEAD

18"W x 17"H x 24"D

F-TREX \$299.95 (S-5)



F-BB

F-TREX

FIRE HYDRANT

MID-FH (32"H) \$249

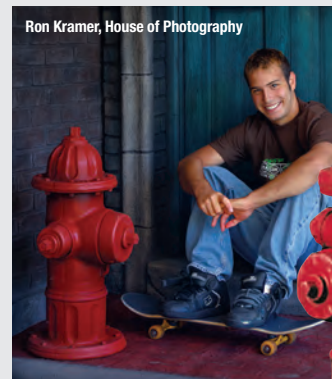

Ron Kramer, House of Photography

MID-FH

FULL GEAR

IG-FG (10"W x 39"D) \$549 (S-5)



IG-FG

CAR DOOR

Available in Blue (1), Red (2), Green (4) & Black (7).

46"H x 44"W

CAR \$399



Ron Kramer, House of Photography



CAR-1, HB-1 & CP6524

Blue	Red	Green	Black
1	2	4	7

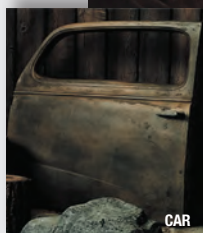

CAR

Numbers & School Props

A	TSSP-1	Two-Sided Senior Prop	Horizontal: 47"W x 12"H x 5.5"D; Vertical: 12"W x 47"H x 5.5"D	\$188.95 ... (S-4)
B	MMH-12	Horizontal Number 2012	30.5"W x 12.5"H x 3.5"D	\$142.95 ... (S-4)
C	PNE-# (Polyethylene)	Single Number	10.5"W x 21.5"H x 6"D	\$99.95 (S-2)
D	PNE-B1 (Polyethylene)	Base for Single Number	9"W x 3.5"H x 13"D	\$79.95 (S-2)
E	PNS-1 (Polyethylene)	Two Large Numbers & Base	29.5"W x 25.5"H x 9"D	\$259.95 ... (S-4)
F	MMV-12	Vertical Number 2012	7"W x 47"H x 3.5"D	\$142.95 ... (S-2)
G	SQ-12	Square Number 2012	17.5"W x 28.5"H x 3.5"D	\$142.95 ... (S-2)
H	SN-12	Small Number 12	16.5"W x 14.5"H x 3.5"D	\$84.95 (S-2)
I	PNSS-# (Polyethylene)	Single Number & Single Base	16"W x 25"H x 9"D	\$155.95 ... (S-5)
J	PNE-B4 (Polyethylene)	Base for Four Numbers	9"W x 3.5"H x 52"D	\$149.95 ... (S-5)

2011 #'S ARE AVAILABLE, TOO!

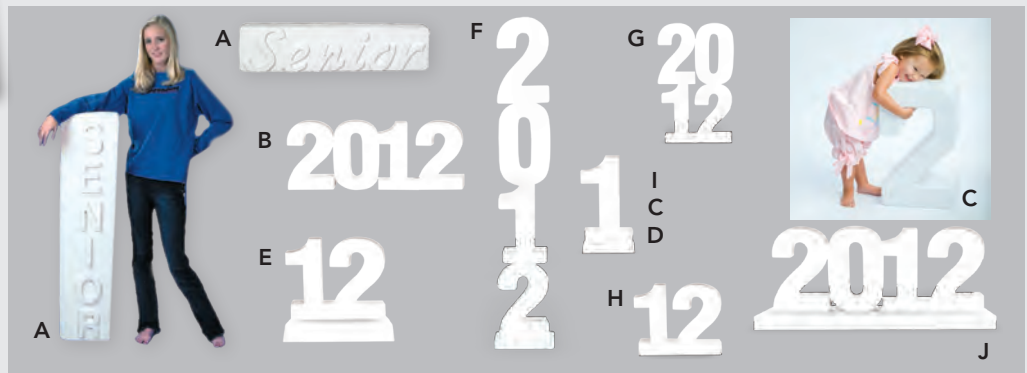

MINI 2012 PROP

11"W x 5"H x 3.5"D

MINI-12 \$39.95 (S-1)



MINI-12

MINI-CALENDAR NUMBER

21"W x 9"H x 3"D

MCN-12 \$49.95 (S-1)



MCN-12

SENIOR PROP

21"W x 9"H x 3"D

SP \$59.95 (S-1)



SP

MINI BLOCK STYLE SENIOR PROP

12"W x 5"H x 3"D

MBS-SR \$49.95 (S-1)



MBS-SR

MINI SCRIPT STYLE SENIOR PROP

14"W x 5"H x 3"D

MSS-SR \$49.95 (S-1)



MSS-SR

Save 15%

SENIOR RIVET LETTERS & NUMBERS

Add a new look to your portraits with our new Rivet Numbers and Letters. Available in numbers 0-9, letters A-Z and any Solid Color or Faux Finish. All letters and numbers are 10"H.

SENIOR RIVET LETTERS & NUMBERS

RLN-SENIOR List Price \$419.70 **Sale! \$356.75 (S-4)**

INDIVIDUAL LETTERS

RL-(letter) \$69.95 ea. (S-1)

INDIVIDUAL NUMBERS

RN-(number) \$69.95 ea. (S-1)



RLN-SENIOR & CP6262 Rusty Metal

RLN-SENIOR & CP6262 Rusty Metal

NUMBER BLOCKS

NB-1 & NB-2: 10"W x 10"H

NB-SET: 10"W x 39"H

NB-1 (single block, # 0-4) \$75.95 (S-1)

NB-2 (single block, #5-9) \$75.95 (S-1)

NB-SET (set of 4 blocks) \$295.95 (S-3)

Please Select colors if other than the Black and White shown.

Number Blocks are color-coded by Trim Color followed by Base Color. Colors to choose from: blue (1), red (2), yellow (3), green (4), orange (5), purple (6), black (7), white (8), pastel pink (9), pastel blue (10), pastel yellow (11) and brilliant blue (12)

NB-SET-7-8
(Standard Color) Black & White Shown



Holiday Props



TSLED-1 & CP2146 Lonely Pine

TORPEDO SLED

30"L x 15"W x 12"H

TSLED-1\$129.95 (S-4)

TSLED-1

CHILD'S SLED

Small Sled: 26"L x 14"W x 13"H

SCS-1\$104.95 (S-4)

Large Sled: 38"L x 16"W x 15"H

LCS-2.....\$146.95 (S-4)



LCS-2

Shown with Baby Poser,
See page 143 for BP-4 pricing.



SCS-1



LCS-2 & CP6334



SCS-1 & CP317

NORTH POLE SIGN

The North Pole sign can be used in conjunction with a wintery outdoor backdrop to create a realistic North Pole setting.

16"W x 56"H

NPS-1\$200 (S-4)



NPS-1

SLEIGH

This Sleigh is great for posing children or families. Combine the sleigh with an outdoor Computer Painted backdrop to create a unique look!

53"L x 26.5"W; seat area = 20"W x 12"L;

floor area = 22"L x 26.5"W

SLEIGH-1\$800 (T)



SLEIGH-1

SNOWMAN

Add a festive smile to your client's face with this realistic Denny Scenic Design snowman. The hat is removable which gives two different looks!

26"W X 52"H

SM-1\$225 (T)



SM-1



DENNY SCENIC DESIGN

Advanced White Wall / Warehouse Set (WW-SET-A) with Surf Shack Roof

Photo by George Kuchler

Purchase a set and SAVE 10%!

White Wall/Warehouse Set

BASIC DOUBLE-SIDED

WHITE WALL/WAREHOUSE SET (WW-SET-B) ...**\$1,799.96** (T)
(Items may be purchased separately) (REG. PRICE \$1,999.95)

- Double-Sided Wall Assembly**.....\$1999.95 (T)
- Two (2) Double-Sided Outer Walls (47"W x 59"H x 7"D)
 - Double-Sided Center Wall Insert (40"W x 60"H x 9"D)
 - Double-Sided Bottom Wall (94"W x 35"H x 8"D)
 - Double-Sided Side Wall (36"W x 94"H x 11"D)

INTERMEDIATE DOUBLE-SIDED

WHITE WALL/WAREHOUSE SET (WW-SET-D)**\$3,149.01** (T)
(Items may be purchased separately) (REG. PRICE \$3,498.90)

- Double-Sided Wall Assembly**.....\$1999.95 (T)
- Two (2) Double-Sided Outer Walls (47"W x 59"H x 7"D)
 - Double-Sided Center Wall Insert (40"W x 60"H x 9"D)
 - Double-Sided Bottom Wall (94"W x 35"H x 8"D)
 - Double-Sided Side Wall (36"W x 94"H x 11"D)

- 4-Piece Gear Set (GEAR-4)** (55"W x 32"H x 36"D)\$499.95 (T)
10' x 8' FlexTex® Floor (Your choice)\$999 (S-8)

ADVANCED DOUBLE-SIDED

WHITE WALL/WAREHOUSE SET (WW-SET-A)**\$4,399.79** (T)
(Items may be purchased separately) (REG. PRICE \$4,888.65)

- Double-Sided Wall Assembly**.....\$1999.95 (T)
- Two (2) Double-Sided Outer Walls (47"W x 59"H x 7"D)
 - Double-Sided Center Wall Insert (40"W x 60"H x 9"D)
 - Double-Sided Bottom Wall (94"W x 35"H x 8"D)
 - Double-Sided Side Wall (36"W x 94"H x 11"D)

- 4-Piece Gear Set (GEAR-4)** (55"W x 32"H x 36"D)\$499.95 (T)
Pipe Prop (PP) (27"W x 47"H x 27"D)\$429.95 (T)
Antique Hand Pump (AHP) (14"W x 46"H x 9"D)\$199.95 (S-8)
Machine Pump (MP) (32"W x 49"H x 23"D)\$499.95 (T)
Propane Tank (PTANK) (47"H x 20"Dia)\$199.95 (T)
Cinder Block (CBLOCK) (15.5"W x 8"H x 7.5"D)\$59.95 (S-2)
10'W x 8'W FlexTex® Floor (Your choice)\$999 (S-8)



Advanced



Intermediate

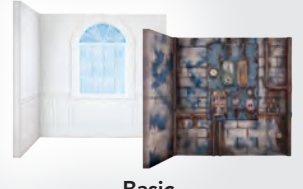

Basic



George Kuchler



George Kuchler

DOUBLE-SIDED

Royal Castle Set

ROYAL CASTLE SET (CAS-SET).....**\$629.96** (T)
(REG. PRICE \$699.95)

- Double-Sided Castle Tower** (35"H x 30"Dia)
Two (2) Double-Sided Small Towers (24"H x 15"Dia)
Large Double-Sided Spire (15"W x 50"H)
Small Double-Sided Spire (15"W x 40"H)

*Beanstalk sold separately.



George Kuchler



DOUBLE-SIDED

Beanstalk (BEAN)*...\$499.95 (T)
(31"W x 92"H x 30"D)

*Beanstalk not included with Royal Castle Set



George Kuchler



Purchase a set and SAVE 10%!

Double-Sided Surf Shack/Grecian Set

**BASIC DOUBLE-SIDED
SURF SHACK/GRECIAN SET (SHACK-SET-B)\$2,699.96 (T)**
(Items may be purchased separately) (REG. PRICE \$2,999.95)

Double-Sided Wall Assembly.....\$2369.99 (T)

- Two (2) Double-Sided Outer Walls (20"W x 73"H x 13"D)
- Double-Sided Center Wall Insert (52"W x 46"H x 7"D)
- Double-Sided Side Wall (48"W x 90"H x 6"D)
- Double-Sided Roof/Arch Top (92"W x 23"H x 12"D)
- Double-Sided Bench (52"W x 27"H x 12"D)

Double-Sided Tiki God/Greek Column (SST) (29"H x 13"Dia) ..\$149.99 (S-5)

Surf Shack Sign Post (SSS) (22"W x 84"H x 2"D).....\$199.99 (S-8)

Large Surf Board (LSB) (22"W x 82"H x 2"D).....\$149.99 (T)

Small Surf Board (SSB) (18"W x 48"H x 2"D).....\$129.99 (T)



DOUBLE-SIDED

**ADVANCED DOUBLE-SIDED
SURF SHACK/GRECIAN SET (SHACK-SET-A)\$3,927.56 (T)**
(Items may be purchased separately) (REG. PRICE \$4363.95)

Double-Sided Wall Assembly.....\$2369.99 (T)

- Two (2) Double-Sided Outer Walls (20"W x 73"H x 13"D)
- Double-Sided Center Wall Insert (52"W x 46"H x 7"D)
- Double-Sided Side Wall (48"W x 90"H x 6"D)
- Double-Sided Roof/Arch Top (92"W x 23"H x 12"D)
- Double-Sided Bench (52"W x 27"H x 12"D)

Double-Sided Tiki God/Greek Column (SST) (29"H x 13"Dia) ..\$149.99 (S-5)

Surf Shack Sign Post (SSS) (22"W x 84"H x 2"D).....\$199.99 (S-8)

Large Surf Board (LSB) (22"W x 82"H x 2"D).....\$149.99 (T)

Small Surf Board (SSB) (18"W x 48"H x 2"D).....\$129.99 (T)

8'W x 10'H Freedom Cloth® Backdrop (Your choice).....\$365 (S-2)

10'W x 8'H FlexTex® Floor (Your choice).....\$999 (S-8)



Fossil Set

FOSSIL SET (FOS-SET)\$1,349.01 (T)
(Items may be purchased separately) (REG. PRICE \$1,498.90)

Bone Bench (F-BB) (26"W x 18"H x 19"D).....\$299.95 (S-5)

T-Rex Head (F-TREX) (18"W x 17"H x 24"D).....\$299.95 (S-5)

Fossil FlexTex® (FT-FOS) (8'W x 8'H).....\$899.00 (S-8)



Shown with CPM6740 • Mother Earth (sold separately)

George Kuchler



George Kuchler



Purchase a set and SAVE 10%!

Busted Out Set

BASIC BUSTED OUT SET (BO-SET-B) **\$2,337.30** (T)
(REG. PRICE \$2,597)

Double-Sided Arch And Columns \$1999 (T)
(Arch: 92"W x 45"H x 12"D; Columns: 31"W x 46"H x 12"D, 29"W x 46"H x 12"D)
Center Bench \$598 (S-5)
(44"W x 24"H x 12"D)

ADVANCED BUSTED OUT SET (BO-SET-A) **\$3,564.90** (T)
(REG. PRICE \$3,961)

Double-Sided Arch And Columns \$1999 (T)
(Arch: 92"W x 45"H x 12"D; Columns: 31"W x 46"H x 12"D, 29"W x 46"H x 12"D)
Center Bench \$598 (S-5)
(44"W x 24"H x 12"D)
8'W x 10'H Freedom Cloth® Backdrop (Your choice) \$365 (S-2)
10'W x 8'H FlexTex® Floor (Your choice) \$999 (S-8)

Grungy Brick



Grungy Stucco & Brick

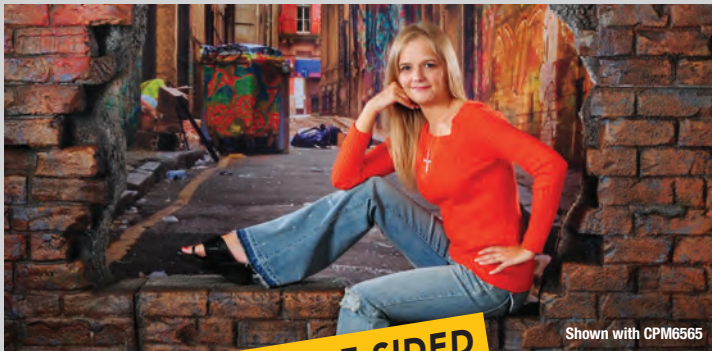

Shown with CPM6565



Shown with CPM6565, MID-FH & CAR



Shown with CPM6523

Windsor Palace Set

BASIC WINDSOR PALACE SET* (WP-SET-B) **\$1,164.60** (T)
*greenery not included (REG. PRICE \$1,294)

Windsor Palace Stoop (2 pieces) (WP-STOOP) \$295 (T)
(28"W x 5"H x 72"L)
Windsor Palace FlexTex® (FT-WP-88) (8'W x 8'H) \$999 (S-8)

ADVANCED WINDSOR PALACE SET* (WP-SET-A) **\$2,063.70** (T)
*greenery not included (REG. PRICE \$2,293)

Windsor Palace Stoop (2 pieces) (WP-STOOP) \$295 (T)
(28"W x 5"H x 72"L)
Windsor Palace FlexTex® (FT-WP-88) (8'W x 8'H) \$999 (S-8)
Pebble Floor FlexTex® Gray (FT-PEB-13) (8'W x 10') \$999 (S-8)

COMPLETE WINDSOR PALACE SET* (WP-SET-C) **\$2,315.70** (T)
*greenery not included (REG. PRICE \$2,573)

Windsor Palace Stoop (2 pieces) (WP-STOOP) \$295 (T)
(28"W x 5"H x 72"L)
Two (2) Lattice Urns (URN-25) (25"H x 15"Dia.) \$139.95 (S-2) ea.
Windsor Palace FlexTex® (FT-WP-88) (8'W x 8'H) \$999 (S-8)
Pebble Floor FlexTex® Gray (FT-PEB-13) (8'W x 10') \$999 (S-8)



Complete
*Greenery not included.



Advanced



Basic



Bill Abey

Villa San Marino Set

BASIC VILLA SAN MARINO (VSM-SET-B).....\$1,164.60 (T)
 *greenery not included (REG. PRICE \$1,294)

Villa San Marino Stoop (VSM-STOOP) (23"W x 5"H x 35"L) \$295 (T)

Villa San Marino FlexTex® (FT-VSM) (10'W x 8'H)..... \$999 (S-8)

ADVANCED VILLA SAN MARINO (VSM-SET-A) ..\$1,613.70 (T)
 *greenery not included (REG. PRICE \$1,793)

Villa San Marino Stoop (VSM-STOOP) (23"W x 5"H x 35"L) \$295 (T)

Villa San Marino 2-Piece Garden Wall (VSM-GW) \$499 (T)
 (13"W x 15.5"H x 75"L)

Villa San Marino FlexTex® (FT-VSM) (10'W x 8'H)..... \$999 (S-8)

COMPLETE VILLA SAN MARINO (VSM-SET-C) ..\$2,512.80 (T)
 *greenery not included (REG. PRICE \$2,792)

Villa San Marino Stoop (VSM-STOOP)..... \$295 (T)

Villa San Marino 2-Piece Garden Wall (VSM-GW) \$499 (T)
 (13"W x 15.5"H x 75"L)

Villa San Marino FlexTex® (FT-VSM) (10'W x 8'H)..... \$999 (S-8)

Pebble Floor FlexTex® Tan (FT-PEB-27) (10'W x 8'H) \$999 (S-8)



Complete

*Florals or Greenery not included.



Basic



Advanced

Door & Window Color Options



Red (2)



Blue (1)



Green (4)



Gray (13)



Brown (14)



Red (2)

Bill Abey, M. Photog. CR. ASP.

La Salsa

COMPLETE LA SALSA SET (LS-SET)\$3,291.30 (T)
 Items may be purchased separately (REG. PRICE \$3,657)

La Salsa Half-Arch Top (LS-HAT) 35"W x 51"H x 13"D..... \$769 (T)

Column (LS-COL) 16"W x 39"H x 13"D..... \$549 (T)

Window (LS-WIN)* 36"W x 36"H x 10"D..... \$341 (T)

La Salsa FlexTex® Backdrop (FT-LS) 10'W x 8'H \$999 (S-8)
 (La Salsa FlexTex® available with or without window port.)

Pebble FlexTex® Floor (FT-PEB) 10'W x 8'H \$999 (S-8)

*Posing Table (PT-100 for \$99) needed to support window insert. Sold separately.



Tan (27)

La Salsa FlexTex® Color Options



Blush (26)

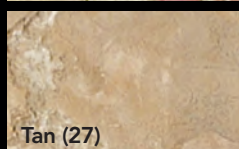

Tan (27)



Blush (26)

Dave Newman, M. Photog. CR. Fellow MPA, UK



Tan (27)

Dave Newman, M. Photog. CR. Fellow MPA, UK

Purchase a set and SAVE 10%!

The Venetian Set

BASIC VENETIAN SET* (VEN-SET-B) **\$1,704.60** (T)
*greenery not included (REG. PRICE \$1,894)

Double-Sided Venetian Arch and Columns \$1395 (T)
• One (1) Double-Sided Arch (VEN-A) (91.5"W x 34"H x 12"D)
• Two (2) Double-Sided Columns (VEN-C) (22"W x 55"H x 12"D)

Double-Sided Center Bench (VEN-CB) (80"W x 17"H x 8.5"D).. \$499 (T)

ADVANCED VENETIAN SET* (VEN-SET-A) **\$2,222.10** (T)
*greenery not included (REG. PRICE \$2,469)

Double-Sided Venetian Arch and Columns \$1395 (T)
• One (1) Double-Sided Arch (VEN-A) (91.5"W x 34"H x 12"D)
• Two (2) Double-Sided Columns (VEN-C) (22"W x 55"H x 12"D)

Double-Sided Center Bench (VEN-CB) (80"W x 17"H x 8.5"D).. \$499 (T)
8'W x 16'H Freedom Cloth® Backdrop (Your choice)..... \$575 (S-3)

COMPLETE VENETIAN SET* (VEN-SET-C)..... **\$3,121.20** (T)
*greenery not included (REG. PRICE \$3,468)

Double-Sided Venetian Arch and Columns \$1395 (T)
• One (1) Double-Sided Arch (VEN-A) (91.5"W x 34"H x 12"D)
• Two (2) Double-Sided Columns (VEN-C) (22"W x 55"H x 12"D)

Double-Sided Center Bench (VEN-CB) (80"W x 17"H x 8.5"D).. \$499 (T)
8'W x 16'H Freedom Cloth® Backdrop (Your choice)..... \$575 (S-3)
10'W x 8'H FlexTex® Floor (Your choice) \$999 (S-8)



Shown with CP6331

Roman Stone Finish

Shown with CP6362

All Venetian Set images photographed by Bill Abey, M. Photog. CR. ASP.



Shown with CP6362



Shown with CP6309



Shown with CP6309

The Versailles

THE VERSAILLES SET (DSD-VERS) **\$4,502.70** (T)
(Items may be purchased separately.) (REG. PRICE \$5,003)

Two (2) Wrought Iron Side Walls (VERS-WISW) \$650 (T) ea.
(50"W x 38"H x 14"D)

Wrought Iron Gate (2 sections) (VERS-WIG)..... \$999 (T)
(Each Gate Half: 27"W x 75"H x 2"D)

Gate Arch Top (VERS-GAT) (80"W x 17"H x 8.5"D)..... \$315 (T)

Two (2) Master Columns (VERS-MC) \$520 (T) ea.
For Wrought Iron Gates. (15"W x 77"H x 15"D)

Scroll Bench (VERS-SB) (37"W x 24"H x 18"D) \$350 (T)
10'W x 8'H FlexTex® Floor (Your choice) \$999 (S-8)



For a new look, add a
12'W x 10'H
Freedom Cloth®
backdrop of your choice
for only \$479 (S-3)!



Shown with CP6072
Bill Abey, M. Photog. CR. ASP.

Purchase a set and SAVE 10%!

Bourbon Street

BASIC BOURBON STREET SET (BS-SET-B)\$1,344.60 (T)
(Items may be purchased separately.) (REG. PRICE \$1,494)

Bourbon Street Steps (BSS-3) (56"W x 10"H x 36.5"L)\$495 (T)

Bourbon Street FlexTex® (FT-BS) (10'W x 8'H)\$999 (S-8)

ADVANCED BOURBON STREET SET (BS-SET-A) ...\$2,243.70 (T)
(Items may be purchased separately.) (REG. PRICE \$2,493)

Bourbon Street Steps (BSS-3) (56"W x 10"H x 36.5"L)\$495 (T)

Bourbon Street FlexTex® (FT-BS) (10'W x 8'H)\$999 (S-8)

Pebble FlexTex® Gray (FT-PEB-13) (10'W x 8'H).....\$999 (S-8)



Royal Street

BASIC ROYAL STREET SET (RS-SET-B)\$1,344.60 (T)
(Items may be purchased separately.) (REG. PRICE \$1,494)

Royal Street Steps (RSS-3) (37"W x 28"L x 10"H).....\$495 (T)

Royal Street FlexTex® (FT-RS) (10'W x 8'H).....\$999 (S-8)

ADVANCED ROYAL STREET SET (RS-SET-A)\$2,243.70 (T)
(Items may be purchased separately.) (REG. PRICE \$2,493)

Royal Street Steps (RSS-3) (37"W x 28"L x 10"H).....\$495 (T)

Royal Street FlexTex® (FT-RS) (10'W x 8'H).....\$999 (S-8)

Pebble FlexTex® Gray (FT-PEB-13) (10'W x 8'H).....\$999 (S-8)

The top of the Stone Stairwell can be removed to hold
greenery or florals for a totally different look!
*Greenery not included.



Purchase a set and SAVE 10%!

Plantation

BASIC PLANTATION SET (PLANT-BAS).....\$3,062.70 (T)
(Items may be purchased separately) (REG. PRICE \$3,403)

Two (2) Columns (PLANT-COL) (23"W x 5"H x 16"D) \$989 (T) ea.
Full Arch Top (PFAT) (81"W x 26"H x 16"D)..... \$1425 (T)

ADVANCED PLANTATION SET (PLANT-ADV)\$3,189.60 (T)
(Items may be purchased separately) (REG. PRICE \$3,382)

Column (PLANT-COL) (23"W x 5"H x 16"D) \$989 (T)
Masonry Fence (PLANT-MF) (5"W x 39"H)..... \$1122 (T)
Flat Capstone (PLANT-FC) (23"W x 4"H)..... \$165 (T)
Finial (PLANT-AF) (25"W x 22"H x 19"D) \$308 (T)
Ornate Gate (OG-1) (36"W x 42"H) \$399 (S-5)
Freedom Cloth® Backdrop (10'W x 10'H) \$399 (S-3)

COMPLETE PLANTATION SET (PLANT-COM).....\$6,651.90 (T)
(Items may be purchased separately) (REG. PRICE \$7,391)

Two (2) Columns (PLANT-COL) (23"W x 5"H x 16"D) \$989 (T) ea.
Full Arch Top (PFAT) (81"W x 26"H x 16"D)..... \$1425 (T)
Two (2) Masonry Fences (PLANT-MF) (5"W x 39"H) \$1122 (T) ea.
Two (2) Flat Capstones (PLANT-FC) (23"W x 4"H)..... \$165 (T)
Two (2) Finials (PLANT-AF) (25"W x 22"H x 19"D) \$308 (T) ea.
Ornate Gate (OG-1) (36"W x 42"H) \$399 (S-5)
Freedom Cloth® Backdrop (10'W x 10'H) \$399 (S-3)

The Plantation Set comes with Sandstone Brick on one side, and your choice of Classic Stone or Old Mill for the other.

Plantation Finish Options



Sandstone Brick

Classic Stone

Old Mill (Warm or Gray)

DOUBLE-SIDED



Ron Kramer, House of Photography

Plantation Sandstone Brick



Gary Alan Strain, M. Photg Cr.



Ron Kramer, House of Photography



Lisa Jane



Ron Kramer, House of Photography

Plantation Sandstone Brick



Guy Barnes, Jr.

Plantation Old Mill

To enhance the set, add a 10'W x 8'H FlexTex® Floor!

Purchase a set and SAVE 10%!

Country Cottage

COUNTRY COTTAGE SET (DSD-CC).....\$4,812.30 (T)
(Items may be purchased separately) (REG. PRICE \$5,347)

Two (2) Cottage Walls (DD-CCW) (78"W x 48"H x 7.5"D).... \$800 (T) ea.
• Wall Supports included (17.5"H x 63"W x 10"D)

Two (2) Planters (DD-CCP) (24"W x 20"H x 52"D)..... \$450 (T) ea.
Florals (DD-CCF)..... \$399 (T)

Two (2) Country Cottage Stairs (DD-CCS) \$425 (T) ea.
3 Steps in each stair (30"W x 18"H x 36"D)

Working Door (DD-CCD) (30"W x 83"H x 1.5"D)..... \$599 (T)
Country Rubble Stone FlexTex® (FT-CRS) (10"W x 8'H)..... \$999 (T)



For a new look, add a
12'W x 10'H
Freedom Cloth®
backdrop of your choice
for only \$479 (S-3)!



2 Country Cottage Steps Detail



David Brown

Courtyard

COURTYARD SET (COURT-SET)\$2,785.50 (T)
(Items may be purchased separately) (REG. PRICE \$3,095)

Curved Wall (C-CW) (50"W x 50"H)..... \$1524 (T)

Tall Column (C-TC) (15"W x 50"H)..... \$627 (T)

Flat Capstone (C-FC) (23"W x 4"H)..... \$165 (T)

Scalloped Capstone (C-SCAP) (12"W x 5"H)..... \$165 (T)

Artichoke Finial (AF-1) (14"W x 19"H)..... \$215 (T)

Ornate Gate (OG-1) (36"W x 42"H)..... \$399 (S-5)



DOUBLE-SIDED

The Courtyard Set comes with Faux Rock on one side, and your choice of Gray, White or Natural Stucco for the other.

Color Choices for the Stucco side.



Gray Stucco



White Stucco



Natural Stucco



www.busath.com

(Faux Rock Side)

For a new look, add a 10'W x 10'H Freedom Cloth® backdrop of your choice for only \$399 (S-3)!

Purchase a set and SAVE 10%!

Mystic Glen

BASIC MYSTIC GLEN SET (MG-SET-B).....\$1,332 (T)
(Items may be purchased separately) (REG. PRICE \$1,480)

Window Wall Set (60"W x 73"H).....\$1480 (T)
• Window Wall Top (MG-WWT) (39"W x 58"H x 14"D; 28 lbs.) \$913 (T)
• Window Wall Bottom (MG-WWB) (60"W x 15"H x 14"D; 16 lbs.)... \$567 (T)

COMPLETE MYSTIC GLEN SET (MG-SET-C)\$2,529.90 (T)
(Items may be purchased separately) (REG. PRICE \$2,811)

Window Wall Set (60"W x 73"H).....\$1480 (T)
• Window Wall Top (MG-WWT) (39"W x 58"H x 14"D; 28 lbs.) \$913 (T)
• Window Wall Bottom (MG-WWB) (60"W x 15"H x 14"D; 16 lbs.)... \$567 (T)
Ruin Wall Set (60"W x 73"H)\$1331 (T)
• Ruin Wall Top (MG-RWT) (31"W x 38"H x 13"D; 19 lbs.) \$616 (T)
• Ruin Wall Bottom (MG-RWB) (59"W x 28"H x 9"D; 30 lbs.) \$715 (T)



MYSTIC GLEN ACCESSORIES

**Freedom Cloth®
backdrop**
10' W x 10' H
\$399 (S-3)



**Large Tree Stump
(LSTUMP)**
18" H x 20" Dia.
\$259 (S-5)

Child's Rock Bench (CRB)
25"W x 15"H
\$319 (S-6)



**Pebble FlexTex™
Floor (FT-PEB)**
10'W x 8'H \$999 (S-8)



Mystic Glen Finish Details

Classic Stone

Ledgestone



Large Tree House Set

TREE HOUSE SET (LTH-SET).....\$2,696.40 (T)
(Items may be purchased separately) (REG. PRICE \$2,996)

Large Tree House FlexTex® (FT-LTH) (8'W x 8'H)\$899 (T)
Tree (LTH-TREE) (54"W top, 29"W base x 85"H)\$749 (T)
Tree House Deck (LTH-D) (93"W x 4"H x 36"L).....\$749 (T)
Barrel Set (BARREL-SET) (9", 14", & 18"H)\$599 (S-6)



Garden Way

BASIC GARDEN WAY SET (GW-SET-B)\$1,413.90 (T)
(Items may be purchased separately) (REG. PRICE \$1,571)

Garden Way Column with Finial Double-Sided (GW-CF) \$857
(76"H x 14"W)

Garden Way Wall Double-Sided (GW-W) \$714 (T)
(48"W x 48"H)

COMPLETE GARDEN WAY SET (GW-SET-C).....\$2,827.80 (T)
(Items may be purchased separately) (REG. PRICE \$3,142)

Two (2) Garden Columns Double-Sided (GW-CF)..... \$857 (T) ea.
(14"W x 76"H)

Two (2) Opposing Double-Sided Garden Walls (GW-W) \$714 (T) ea.
(48"W x 48"H)

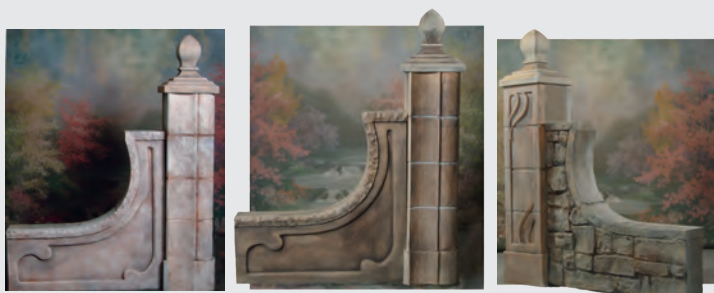

Stucco side comes in Hi-Key (left) and Natural (right)

Rock side



DOUBLE-SIDED



Glen Ricks M.Photog. Cr. PPA Certified

Old World

OLD WORLD SET (OW-SET).....\$2,023.20 (T)
(Items may be purchased separately) (REG. PRICE \$2,248)

Old World FlexTex® (FT-OW) (10'W x 8'H Only)..... \$999 (S-8)

Double-Sided Posing Piece (OW-PP) \$1,249 (T)
(51"W x 84.5"H x 15"D)



**DOUBLE-SIDED
PROP**

Choose an additional Flex-
Tex® backdrop or floor!
For more choices see
pages 116 - 123.



Bill Abey, M. Photog. CR. ASP.

Purchase a set and SAVE 10%!

Jump Street

JUMP STREET SET (JS-SET)\$4,640.40 (T)
(Items may be purchased separately) (REG. PRICE \$5,156)

Double-Sided Posing Triangle (JS-PT) (39"W x 84"H x 12"D) \$995 (T)
Posing Wall (JS-PW) (15"W x 26"H x 38"L)..... \$449 (T)
Double-Sided Posing Column (JS-PC) (13"W x 48"H)..... \$449 (T)
Full Barrel (BARREL-F) (29"H x 21"Dia.) \$391 (S-5)
Large Half Barrel (BARREL-L) (18"H x 21"Dia.) \$275 (S-4)
Jump Street FlexTex® (FT-JS) (10'W x 8'H) \$999
Cinder Block FlexTex® (FT-CB) (5'W x 8'H) \$599
Pebble FlexTex® Floor (FT-PEB) (10'W x 8'H) \$999

**DOUBLE-SIDED
PROPS**



The Double -Sided Posing Triangle works great with the Heavy Metal Set, too!



Tim Kelly M. Photog., Cr. Fellow, ASP

Jump Street Finish Details



Cinder Block



Brick/Stucco



Rusted Steel

Midtown

MIDTOWN SET (MID-SET).....\$3,548.70 (T)
(Items may be purchased separately) (REG. PRICE \$3,943)

Fire Hydrant (MID-FH) (32"H x 15"Dia.)..... \$249 (T)
Midtown Door (MTD) (55"W x 92"H)..... \$1447 (T)
FlexTex® Sidewalk & Supports (FTSS) (106"W x 5'H x 40"D).... \$699 (T)
FlexTex® Midtown Brick (FT-MTB) (55"W x 95"H)..... \$549 (T)
Pebble FlexTexTM Floor (FT-PEB) (10'W x 8'H)..... \$999 (S-8)



Ron Kramer, House of Photography

Color Choices for the Door



Teal Door

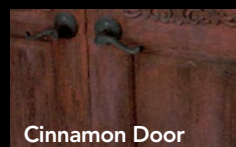

Cinnamon Door

Midtown Surface Details



Midtown Brick

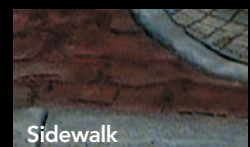

Sidewalk

Purchase a set and SAVE 10%!

Heavy Metal

HEAVY METAL SET (HM-SET) **\$3,595.50 (T)**
(Items may be purchased separately) (REG. PRICE \$3,995)

Steel Ring (HM-SR) (31" Dia.) \$110 (T)

Posing Wall (HM-PW) (9"W x 26"H x 38"L)..... \$449 (T)

Posing Column (HM-PC) (13"W x 48"H)..... \$449 (T)

Double-Sided Truss Railing with Removable Top (HM-TR)..... \$989 (T)
(70"W x 37"H)

Heavy Metal FlexTex® (FT-HM) (10'W x 8'H) \$999 (S-8)

Mission BrickFlexTex® Floor (FT-MB) (10'W x 8'H) \$999 (S-8)



Dave Newman, M. Photog. CR. Fellow MPA, UK



Ron Kramer, House of Photography

**DOUBLE-SIDED
PROPS**



Heavy Metal FlexTex®
- Color Choices



Rusted Steel



Gray Steel



Posing Triangle from the Jump Street Set

In-Gear

COMPLETE GEAR SET (IG-SET)..... **\$2,303.10 (T)**
(Items may be purchased separately) (REG. PRICE \$2,559)

Full Gear (IG-FG) (39" Dia. x 10"D) \$549 (T)

Sm. Gear Wall (IG-SGW) (42"H)..... \$242 (T)

Lg. Gear Wall (IG-LGW) (81"H) \$769 (T)

In-Gear FlexTex® (FT-IG) (10'W x 8'H) \$999 (S-8)



Dave Newman, M. Photog. Cr. Fellow MPA, UK

**DOUBLE-SIDED
PROPS**



In-Gear FlexTex®
- Color Choices



Rust

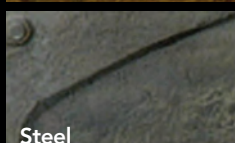

Steel



Dave Newman, M. Photog. Cr. Fellow MPA, UK

Purchase a set and SAVE 10%!

Man In The Moon

SMALL MAN IN THE MOON SET (SMM-SET)\$999 (T)
(Items may be purchased separately) (REG. PRICE \$1,110)

Small Moon (MOON-S) (6"W x 42"L)\$289 (T)
Cloud poser (MM-CP) (14"H)\$259 (T)
Star (MM-STAR) (24"H)\$197 (T)
8'W x 10'H Freedom Cloth® Backdrop (Your choice).....\$365 (S-2)

LARGE MAN IN THE MOON SET (LMM-SET)\$1,413 (T)
(Items may be purchased separately) (REG. PRICE \$1,570)

Large Moon (MOON-L) (12"W x 5'L).....\$539 (T)
Cloud poser (MM-CP) (14"H)\$259 (T)
Star (MM-STAR) (24"H)\$197 (T)
8'W x 16'H Freedom Cloth® Backdrop (Your choice).....\$575 (S-3)

Shown with CPM-OM2341



Shown with CP6789



**DOUBLE-SIDED
PROPS**



Dave Newman, M. Photog. Cr. Fellow MPA, UK

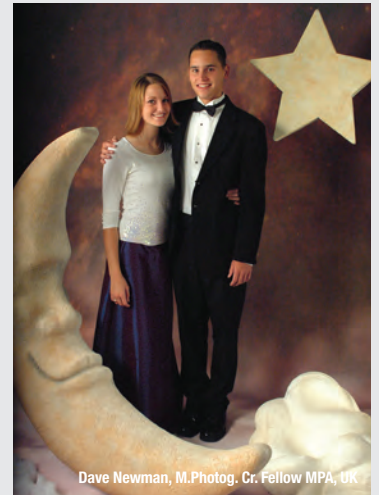

Dave Newman, M. Photog. Cr. Fellow MPA, UK



Shown with OM2341

Locker Room Set

LOCKER ROOM SET (LR-SET)\$746.10 (T)
(Items may be purchased separately) (REG. PRICE \$829)

FlexTex® (FT-LR) (6'W x 8'H).....\$699
Bench (LR-B) (4'W x 18"H x 11"L).....\$130

*Combination locks are not included with the set.

The Denny Scenic Design Locker FlexTex® is available in the following colors:

Black (7) Gray (13) Red (2) Blue (1) Beige (31)



Gray (13)



Red (2)
Bill Abey, M. Photog. CR. ASP.



Beige (31)
Bill Abey, M. Photog. CR. ASP.



SCENIC
Design

FlexTex® Backdrops

FlexTex® backdrops and floors are very popular. These extremely realistic 3-D textures are made of a flexible, weather resistant material and come with grommets and ties for easy hanging on a stand or wall. Just roll out your FlexTex® and you've got a major component to creating the perfect scene for your client. Add a few more props, and you've got a dramatic and very realistic setting for your portraits. Pick the FlexTex® item you want, find the pricing for the appropriate size in our pricing section and give us a call!

FlexTex® Backdrop Pricing

5'W x 5'H (Small Tree House Only)	\$399 (S-5)
5'W x 8'H	\$599 (S-5)
6'W x 8'H (Locker Room Only)	\$699 (S-5)
8'W x 8'H (Fossil, Windsor Palace & Large Tree House Only) ..	\$899 (S-8)
10'W x 8'H	\$999 (S-8)



Villa San Marino FlexTex®
(FT-VSM)
10' x 8' only



Stone Gate FlexTex®
(FT-SG)
10' x 8' only



Windsor Palace FlexTex®
(FT-WP-88)
8' x 8' only



Bourbon Street FlexTex®
(FT-BS)
10' x 8' only

See page 108 for details



Windsor Palace FlexTex® (FT-WP-88)
Bill Abey, M. Photog. CR. ASP.



Bourbon Street FlexTex® (FT-BS)
Bill Abey, M. Photog. CR. ASP.



Stone Gate FlexTex® (FT-SG)
TriCoast Photography



Villa San Marino FlexTex® (FT-VSM)
Bill Abey, M. Photog. CR. ASP



Brick FlexTex®
Mission (FT-MB)
10' x 8' & 5' x 8'



Brick FlexTex®
White (FT-WB)
10' x 8' & 5' x 8'



Brick FlexTex®
Red (FT-RB)
10' x 8' & 5' x 8'



Brick FlexTex®
Sandstone (FT-SB)
10' x 8' & 5' x 8'



Chisel Point FlexTex®
Gray (FT-CP-13)
10' x 8' & 5' x 8'



Cinder Block FlexTex®
(FT-CB)
5' x 8' only



Classic Stone FlexTex®
(FT-CS)
10' x 8' & 5' x 8'



**Country Rubble
Stone FlexTex®**
(FT-CRS) 10' x 8' & 5' x 8'

FlexTex® Backdrop Pricing

5'W x 5'H (Small Tree House Only)..... **\$399 (S-5)**
5'W x 8'H **\$599 (S-5)**
6'W x 8'H (Locker Room Only)..... **\$699 (S-5)**

8'W x 8'H **\$899 (S-8)**
(Fossil, Windsor Palace & Large Tree House Only)
10'W x 8'H **\$999 (S-8)**



**DURABLE MATERIAL!
CONVENIENT STORAGE!**



Royal Street FlexTex® (FT-RS)
Bill Abey, M. Photog. CR. ASP.



Heavy Metal FlexTex® Rust (FT-HM-25)
Dave Newman, M. Photog. Cr Fellow MPA, UK



Chisel Point FlexTex® Gray (FT-CP-13)
Ken Tart, M. Photog. CPP

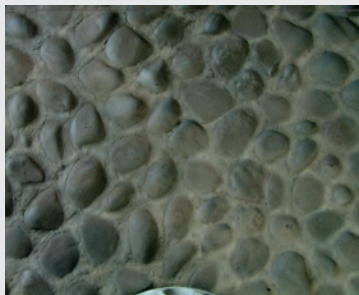

Cobblestone FlexTex®
Dark Gray (FT-COB-20)
10' x 8' & 5' x 8'



Cobblestone FlexTex®
Gray (FT-COB)
10' x 8' & 5' x 8'

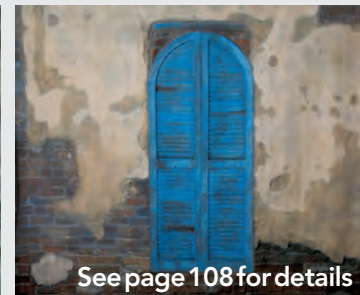

See page 108 for details

Royal Street FlexTex®
(FT-RS)
10' x 8' only



Heavy Metal FlexTex®
Steel (FT-HM-24)
10' x 8' & 5' x 8'

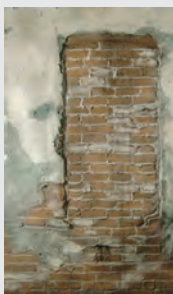

Jump Street
FlexTex®
(FT-JS-58) 5' x 8'



Jump Street FlexTex®
(FT-JS)
10' x 8'

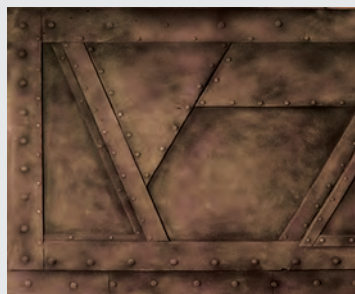

Heavy Metal FlexTex®
Rust (FT-HM-25)
10' x 8' & 5' x 8'



La Salsa FlexTex®
Blush (FT-LS-26)
10' x 8' & 5' x 8'

FlexTex® Backdrop Pricing

5'W x 5'H (Small Tree House Only)..... **\$399 (S-5)**
5'W x 8'H **\$599 (S-5)**
6'W x 8'H (Locker Room Only)..... **\$699 (S-5)**

8'W x 8'H **\$899 (S-8)**
(Fossil, Windsor Palace & Large Tree House Only)
10'W x 8'H **\$999 (S-8)**



**DURABLE MATERIAL!
CONVENIENT STORAGE!**



Large Tree House FlexTex® (FL-LTH)
Bill Abey, M. Photog. CR. ASP & Dave Newman, M. Photog. CR. Fellow MPA, UK



Jump Street FlexTex® (FT-JS)
Photo by Eduardo Machado



La Salsa FlexTex®
Tan (FT-LS-27)
10' x 8' & 5' x 8'

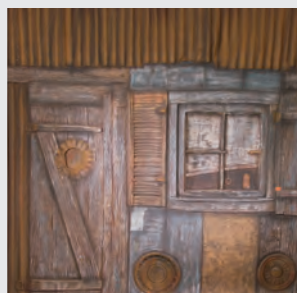

Large Tree House
FlexTex®
(FL-LTH) 8' x 8' only



In-Gear FlexTex®
Steel (FT-IG-24)
10' x 8' & 5' x 8'



In-Gear FlexTex®
Rust (FT-IG-25)
10' x 8' & 5' x 8'



Locker Room FlexTex®
Gray (FT-LR-13)
6' x 8' only

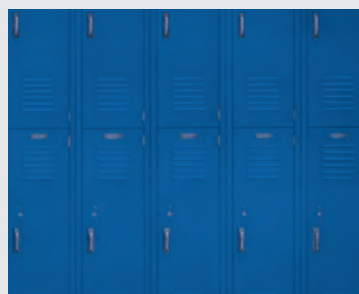

Locker Room FlexTex®
Blue (FT-LR-1)
6' x 8' only



Locker Room FlexTex®
Beige (FT-LR-31)
6' x 8' only



Locker Room FlexTex®
Red (FT-LR-2)
6' x 8' only

FlexTex® Backdrop Pricing

5'W x 5'H (Small Tree House Only)..... **\$399 (S-5)**
5'W x 8'H **\$599 (S-5)**
6'W x 8'H (Locker Room Only)..... **\$699 (S-5)**

8'W x 8'H **\$899 (S-8)**
(Fossil, Windsor Palace & Large Tree House Only)
10'W x 8'H **\$999 (S-8)**



**DURABLE MATERIAL!
CONVENIENT STORAGE!**



Overpass FlexTex® (FT-OP)
Glen Ricks M.Photog. Cr. PPA Certified



Old World FlexTex® (FT-OW)
Dave Newman, M. Photog. CR. Fellow MPA, UK



Locker Room FlexTex®
Black (FT-LR-7)
6' x 8' only

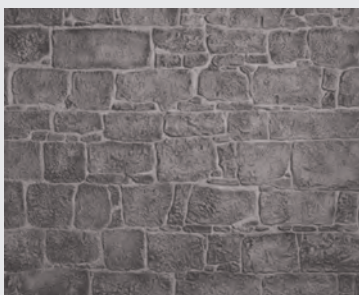

Old Mill FlexTex®
Gray (FT-OM-13)
10' x 8' & 5' x 8'

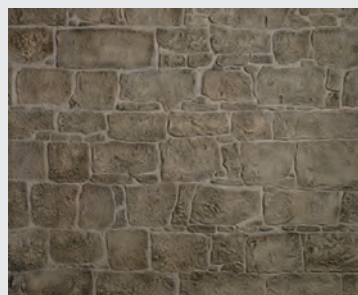

Old Mill FlexTex®
Warm (FT-OM-23)
10' x 8' & 5' x 8'



Midtown Brick FlexTex®
(FT-MTB)
55" X 95" only \$549



Swan Floor FlexTex®
(FT-SWAN)
10' x 8' only



Old World FlexTex®
(FT-OW)
10' x 8' only



Overpass FlexTex®
(FT-OP)
10' x 8' only



Small Tree House FlexTex®
(FT-STH)
5' x 5' only

FlexTex® Backdrop Pricing

5'W x 5'H (Small Tree House Only)..... **\$399 (S-5)**
5'W x 8'H **\$599 (S-5)**
6'W x 8'H (Locker Room Only)..... **\$699 (S-5)**

8'W x 8'H **\$899 (S-8)**
(Fossil, Windsor Palace & Large Tree House Only)
10'W x 8'H **\$999 (S-8)**



**DURABLE MATERIAL!
CONVENIENT STORAGE!**



Rock Face FlexTex® Brown (FT-RF-14)



River Rock FlexTex® Gray (FT-RR-13)

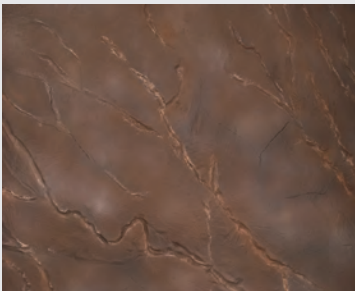

Rock Face FlexTex®
Brown (FT-RF-14)
10' x 8' & 5' x 8'



Rock Face FlexTex®
Gray (FT-RF-13)
10' x 8' & 5' x 8'

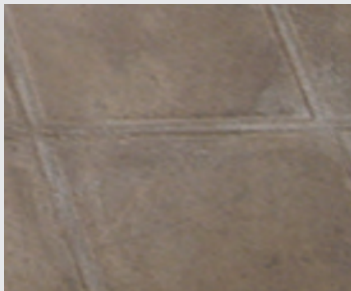

Tile Floor FlexTex®
Brown (FT-TILE-14)
10' x 8' & 5' x 8'



Tile Floor FlexTex®
Terra Cotta (FT-TILE-32)
10' x 8' & 5' x 8'



Tile Floor FlexTex®
White (FT-TILE-8)
10' x 8' & 5' x 8'



River Rock FlexTex®
Brown (FT-RR-14)
10' x 8' & 5' x 8'



River Rock FlexTex®
Gray (FT-RR-13)
10' x 8' & 5' x 8'



Rubble Stone FlexTex®
Gray (FT-RS-13)
10' x 8' & 5' x 8'

FlexTex® Backdrop Pricing

5'W x 5'H (Small Tree House Only)..... **\$399 (S-5)**
5'W x 8'H **\$599 (S-5)**
6'W x 8'H (Locker Room Only)..... **\$699 (S-5)**

8'W x 8'H **\$899 (S-8)**
(Fossil, Windsor Palace & Large Tree House Only)
10'W x 8'H **\$999 (S-8)**



**DURABLE MATERIAL!
CONVENIENT STORAGE!**

1.800.844.5616 or www.dennymfg.com



Stucco FlexTex® Kramer Gold (FT-STUCCO-16)
Ron Kramer, House of Photography



Barnwood FlexTex® (FT-BW)
Scott Sylvia



Rubble Stone FlexTex®
Brown (FT-RS-14)
10' x 8' & 5' x 8'



Stucco FlexTex®
Desert Tan (FT-STUCCO-15)
10' x 8' & 5' x 8'

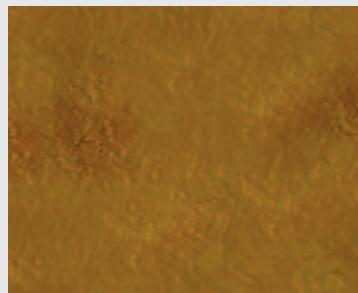

Stucco FlexTex®
Kramer Gold (FT-STUCCO-16)
10' x 8' & 5' x 8'



Red Barnwood FlexTex®
(FT-RBW)
5' x 8' only



Barnwood FlexTex®
(FT-BW)
5' x 8' only



Johnson Slatwood FlexTex®
Pecan (FT-JSW-17)
10' x 8' & 5' x 8'



Johnson Slatwood FlexTex®
Whitewash (FT-JSW-18)
10' x 8' & 5' x 8'



Swan Floor FlexTex®
(FT-SWAN)
10' x 8' only

FlexTex® Backdrop Pricing

5'W x 5'H (Small Tree House Only) **\$399 (S-5)**
5'W x 8'H **\$599 (S-5)**
6'W x 8'H (Locker Room Only) **\$699 (S-5)**

8'W x 8'H **\$899 (S-8)**
(Fossil, Windsor Palace & Large Tree House Only)
10'W x 8'H **\$999 (S-8)**



**DURABLE MATERIAL!
CONVENIENT STORAGE!**



Old Mill FlexTex® Warm (FT-OM-23)
Dave Newman, M. Photog. Cr Fellow MPA, UK



Johnson Slatwood FlexTex® Whitewash (FT-JSW-18)
Photo by Cantrell's Photography



Pebble Floor FlexTex®
Desert Tan (FT-PEB-27)
10' x 8' & 5' x 8'



Pebble Floor FlexTex®
Gray (FT-PEB-13)
10' x 8' & 5' x 8'



Abstract 1 FlexTex®
(FT-AB-1)
10' x 8' only



Fossil FlexTex®
(FT-FOS)
8' x 8' only



Johnson Slatwood FlexTex® Pecan (FT-JSW-17)
Photo by Deborah Paulino



Pebble Floor FlexTex® Desert Tan (FT-PEB-27)

**DURABLE
MATERIAL!
CONVENIENT
STORAGE!**

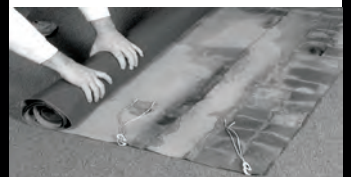



STUDIO EQUIPMENT AND SPECIALTY PRODUCTS

Photo Black

Photo by Tami Allenburg

Digital Backdrops From Denny



DVD-1 CP 846, CP 111, CP 206, CP 810, CP 910, DM 11, DM 8, MM 21, MM 53, OM 1500, OM 200, OM 2800, OM 7200, OM 570, PLM 12, PLM 5, SC 770, SC 98-35, SSCM 2216, SSC 97-30, SSCM 2213, MM 2210, MM 2205, MM 2214, MM 43

DVD-2 OM 100, OM 1200, OM 6400, OM 8300, OM 9668, CP 209, CP 102, CP 811, CP 835, CP 500, DM 6, DM 24, MM 93, MM 96-10, DM 17, OMT 14, OMT 16, TLM 8, TLM 19, TLM 16, SC 97-52, SSCM 2183, SSC 7300, SSC 97-31, SSC 98-44



DVD-3 OM 580, OM 7100, OM 9507, OM 9657, OM2005, CP 909, CP405, CP 439, CP 804, CP 847, MM 96-5, MM 62, DM 22, DM 26, DM 30, OMT 18, OMT 97-24, TLM 13, TLM 3, TLM 15, SC 98-37, SSC 97-21, SSCM 2184, SSC 99-24, SSC 2000

DVD-4 OM 9825, OM 97-46, OM 98-21, OM 99-25, OM 2008, CP 208, CP 313, CP 428, CP 502, CP 844, MM 79, MM 88, MM 96-4, PLM 14, DM 31, OMT 11, OMT 13, TLM 7, TLM 1, TLM 12, SSCM 2212, SSCM 2203, CP 604, CP 437, CP 806



DVD-5 Basketball: CP 204, CP 6099, CP 6105, CP 2167; All-Around Sports: CP 6146; Baseball: CP 206, CP 912, CP 2112, CP 6018, CP 6024, CP 6164, CP 6165; Football: CP 201, CP 910, CP 912F; Hockey: CP 208, CP 6210; Soccer: CP 207, CP 909, CP 6025, CP 6172, CP 6181; Volleyball: CP 6022, CP 6166; Arena: CP 214

DVD-6 The 12 featured images in this collection were carefully selected & modified by Chris Wunder's Boot Camp. BG01 Traditional Grey, BG02 Abstractions, BG03 Blue Tones, BG04 Brown Tones, BG05 Christmas, BG06 Fall Garden, BG07 Green Tones, BG08 Multi-Color, BG09 Patriotic, BG10 Purple Prose, BG11 Royal Red, BG12 Waterfall



Create your own Custom DVD with 25 images of your choice!
Only \$399

REDUCED PRICES

Each disk contains a 25 image collection of high resolution Denny backdrops for use as digital backdrops. Choose a Chroma-Key backdrop below to assist your digital photography needs.

Sorry, no returns or refunds.

Grand Collection DVDs

Single DVD \$199....~~\$299~~ (S-1)
4 DVD's (GC-4DVD) \$699....~~\$1000~~ (S-1)

Custom Ordered Images

Single Image (DB-1)..... \$50.....~~\$75~~ (S-1)
25 Images (DVD-25) \$399....~~\$499~~ (S-1)

See our website for a PDF of each disk

Production Time:

Grand Collection or Single Image on DVD:
Up to 3 Business Days

Custom DVD: Up to 5 Business Days

Chroma-Key Backdrops For Digital Photography

DOUBLE-SIDED CHROMA-KEY TWISTFLEX™ BACKDROPS (DTM)

BKGRD SIZE	COLLAPSED SIZE	PRICE	SHIPPING
6'x7'	33"	\$289	S-4

Width by Height dimensions should always be used.

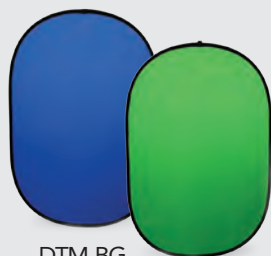

DTM-BG



DTM-BW



SINGLE-SIDED CHROMA-KEY TWISTFLEX™ BACKDROPS (TM)

BKGRD SIZE	COLLAPSED SIZE	PRICE	SHIPPING
5'x6'	24"	\$169	S-4
6'x7'	33"	\$229	S-4

Width by Height dimensions should always be used.



TM-CB

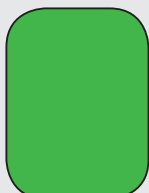

TM-CG



TM-Black

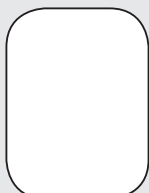

TM-White

COMPLIMENTARY
TWISTFLEX™
CARRYING BAG*

*With purchase of any TwistFlex™ Backdrop.

1-GALLON CHROMA-KEY PAINT

CKB-G (Chroma-Key Blue) \$55 (S-2)
CKG-G (Chroma-Key Green).... \$55 (S-2)

CHROMA-KEY MUSLINS

Master Muslin (DCK-B or DCK-G)

10' x 10' \$138 (S-2)

10' x 24' \$244 (S-2)

Width by Height dimensions should always be used.

CHROMA-KEY CANVAS BACKDROPS*



OMCK-Blue
Chroma Blue



OMCK-Gray
Chroma Gray



OMCK-Green
Chroma Green

*Chroma-Key Hand-Painted Canvas Pricing
on page 176 (Heavy-Duty Material)



White Vinyl, Crystal Blocks, Seamless Paper & Mylar

Save 25%

THE ORIGINAL PHOTO WHITE VINYL

Denny's Original Photo White Vinyl was designed for Denny Manufacturing by a German Manufacturer who extruded the material to specifications for specific use in the photographic market. The material is very durable and washable. Wood mounting is complimentary and included on all backdrops.

WV686' x 8'List Price \$120Sale! \$90	(SB-1)
WV6126' x 12'List Price \$215Sale! \$161	(SB-1)
WV8108' x 10'List Price \$160Sale! \$120	(SB-2)
WV8168' x 16'List Price \$259Sale! \$194	(SB-2)
WV101010' x 10'List Price \$199Sale! \$149	(T)
WV101610' x 16'List Price \$320Sale! \$240	(T)
WV102010' x 20'List Price \$399Sale! \$299	(T)
WV102410' x 24'List Price \$479Sale! \$359	(T)
WV121012' x 10'List Price \$299Sale! \$224	(T)
WV122012' x 20'List Price \$599Sale! \$449	(T)
WV122412' x 24'List Price \$699Sale! \$524	(T)
WV162016' x 20'List Price \$599Sale! \$449	(T)
WV162416' x 24'List Price \$699Sale! \$524	(T)

TWO-SIDED MYLAR SILVER/GOLD

MYL-2 (4'6"W x 9'L).....\$45 (S-2)



CRYSTAL BLOCKS

Pack of 24, 8" x 8" squares

CB-8.....\$249 (S-4)



Save 25%

PHOTO BLACK

The ultimate black material for photography! This special substrate is finished on both sides with a matte finish. The finish allows it to photograph a true black, unlike dyed muslins which reflect and appear grayish. This material also works well with color gels. Each Denny Photo Black backdrop comes with a "rod pocket/hemmed loop" on top for support with a portable backdrop stand system.

PBB-79 7' x 9'List Price \$169.99Sale! \$127.49 (S-2)

PBB-10 118" x 10'List Price \$199.99Sale! \$149.99 (S-2)

PBB-20 118" x 20'List Price \$399.99Sale! \$299.99 (S-3)

PBB-24 118" x 24'List Price \$479.99Sale! \$359.99 (S-3)



SEAMLESS PAPER

Specify color: DP-1 (White), DP-2 (Black), DP-3 (Gray), DP-4 (Blue), DP-5 (Red)

107"W x 36'L roll\$72 (S-5)

107"W x 150'L roll\$299 (T)



EXTRA-WIDE SEAMLESS PAPER

Specify color: DP-1W (White) & DP-2W (Black)

140" x 100'L roll\$289 (T)

Backdrop Stands & Accessories

Save 25%

BS-1010

This sturdy system comes with two heavy duty stands which raise up to 8.5' high, one carrying case, and crossbar sections which expand up to 10' wide. The BS-1010 set is a strong backdrop support system.

BS-1010List Price **\$199.95 (S-4)**

Sale!\$149.96



BS-1010



CB-3

CB-12

CB-9

CROSS BARS

CB-3 (12' Telescopic - For BS-50-DX) **\$79.95 (S-4)**

CB-9 (9.6' Interlocking, heavy duty)..... **\$59.95 (S-2)**

CB-12 (12' Interlocking, heavy duty)..... **\$69.95 (S-2)**

CB-20 (20') **\$99.95 (S-2)**

Save 25%

BS-1012

This sturdy system comes with two heavy duty stands which raise up to 10' high, one carrying case, and crossbar sections which expand up to 12' wide. The BS-1012 set is a strong backdrop support system.

BS-1012List Price **\$259.95 (S-4)**

Sale!\$194.96



BS-1012

SINGLE STAND

AS-3..... **\$129.95 (S-4)**



AS-3

Save 25%

BS-1020

This sturdy system comes with three heavy duty stands which raise up to 10' high, 2 carrying cases, and crossbar sections which expand up to 20' wide. The BS-1020 set is perfect for holding our panoramic style backdrops.

BS-1020List Price **\$349.95 (S-4)**

Sale!\$262.46



BS-1020



6009

TRIPLE BAR HOLDER

6009 **\$40.95 (S-1)**

Backdrop Carrying Cases

MUSLIN BAG

Small (muslin sizes 10' x 10', 12' x 10')

Medium (muslin sizes 10' x 24', 10' x 20', 12' x 20')

Large (muslin sizes 16' x 20', 16' x 30', 19' x 25')

MB-SM (Small - 20"L x 10"W x 9"H) **\$24.95 (S-1)**

MB-M (Medium - 27"L x 12"W x 12"H) **\$29.95 (S-1)**

MB-L (Large - 37"L x 12"W x 15"H) **\$34.95 (S-1)**



BACKDROP CARRYING CASES

Heavy-duty padded cases constructed of a nylon fabric with a full length zipper.

CCB-5 (63"L x 6"W x 6"H - Fits up to two 5'W bkg's.) **\$34.95 (S-1)**

CCB-6 (75"L x 6"W x 6"H) - Fits up to two 6'W bkg's.) **\$36.95 (S-1)**

CCB-7 (86.5"L x 6"W x 6"H) - Fits up to two 7'W bkg's.) **\$38.95 (S-1)**

CCB-8 (98"L x 6"W x 6"H) - Fits up to two 8'W bkg's.) **\$43.95 (S-1)**

CCB-10 (122"L x 9"W x 9"H - Fits up to two 10'W bkg's.) **\$48.95 (S-1)**

CCB-12 (146"L x 9"W x 9"H - Fits up to two 12'W bkg's.) **\$54.95 (S-1)**



TwistFlex™ BAG

Small (5' x 6' TwistFlex™)

Medium (6' x 7' TwistFlex™)

Large (6' x 8' TwistFlex™)

TFB-SM (Small) **\$24.95 (S-1)**

TFB-M (Medium)..... **\$24.95 (S-1)**

TFB-L (Large)..... **\$24.95 (S-1)**



Lift Systems - Manual, Wall & Ceiling Mount

BACKDROP ROLL-UP SYSTEM

A simple effective solution for rolling up and storing your canvas or paper backdrops. Simply insert Roll-Ups into each end of a 3" or 4" cardboard or PVC tube. Attach your backdrop to the tube. You can now mount your backdrop on standard light stands and roll it up or down in seconds. It's easy and it prevents damage to your backdrops. Try a pair today. Specify 3" or 4".

Roll-3 (fits 3" dia. core)\$99 (S-1)
Roll-4 (fits 4" dia. core)\$99 (S-1)



MANUAL SYSTEM

An affordable 4-roller, hand-crank system that easily changes your favorite backdrops. Super roller ordered with system requires \$150 sur-charge. All rollers are 3" Dia.

2 rollers (9')\$483 (T)
4 rollers (9')\$843 (T)
2 rollers (10')\$504 (T)
4 rollers (10')\$875 (T)
2 rollers (12')\$549 (T)
4 rollers (12')\$920 (T)



Manual System

Backdrops not included.

DUPLEX & TRIPLEX PORTABLE SYSTEMS

Specify size when ordering.

- Duplex has 1 motorized roller with a stationary bracket
- Triplex has 2 motorized rollers with a stationary bracket
- 2-year warranty
- Both are lightweight & easy to handle with a touch of a button.
- Presets to stop automatically

DPX (5', 6' or 7')\$825
TPX (5', 6' or 7')\$1225



TPX
Backdrops
not included.

KWIK-CHANGE BACKDROP SYSTEM

This system allows you to select from 4 backdrops in seconds. It is lightweight, portable and is easily assembled.

- 5' system holds (4) 5' x 7' backdrops.
- 6' system holds (4) 6' x 7' backdrops.

KC-60 (5' system)\$549 (S-6)

KC-72 (6' system)\$549 (S-6)

SAVE 10%
With Purchase of 4 Bkgrds



KC-72
Backdrops
not included.

CHAIN DRIVE WALL MOUNT WINDOW SHADE SYSTEM

Mounting system only, backdrops and rollers sold separately. Specify width of rollers to be mounted.

- Holds up to 6 window shade backdrops up to 6' wide
- 11"H x 13"D from point mounted on wall

SWS-6\$179

SWS-6
Backdrops
not included.



JUMBO PORTABLE

Lightweight and portable, this popular unit takes only minutes to set up or take down. Remote control & automatic limit switches are on each roller. Just press a button for your desired backdrop & return to pose your subject. It stops automatically at predetermined levels. Comes with stands. Specify roller lengths up to 12 Feet.

JP-2 jumbo 2-2 roller\$1742 (T)

JP-3 jumbo 3-3 roller\$2084 (T)

JP-4 jumbo 4-4 roller\$2399 (T)



JP-4
Backdrops
not included.

IMPORTED LIFT SYSTEM

This system is available as a 4, 8, or 12 roller in 9', 10' and 12' roller widths. The system is operated by a hand-held remote control and comes with a 90-day warranty. The warranty covers parts and labor with shipping being the responsibility of the customer. Limited stock available.

Any roller widths: 9', 10', or 12'

IBL-ROLLER WIDTH-4\$899 (T)

IBL-ROLLER WIDTH-8\$1359 (T)

IBL-ROLLER WIDTH-12\$1999 (T)



Remote
Control ▶

IBL

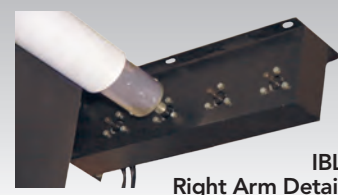

IBL
Right Arm Detail



IBL
Left Arm Detail

PORTABLE CHAIN DRIVE BACKDROP SYSTEMS

Our new and improved portable chain drive systems are ideal for school photographers or store promotion photographers using a multiple backdrop set-up. These new systems have more dependable chain drive rollers than before. They allow for backdrop changes in just a few seconds. **Backdrops not included.** Specify this mounting system when ordering backdrops.

5' Chain Drive System includes rollers, stand & holds four 5' x 7' backdrops

PCDS-5.....\$593

5' Backdrop holder (no stands or rollers included)

ST-5HCD\$299

6' Chain Drive System includes rollers, stand & holds four 6' x 7' backdrops

PCDS-6.....\$593

6' Backdrop holder (no stands or rollers included)

ST-6HCD\$299

Retrofit Kit for Older Window Shade Systems
CDR Retro Kit includes 4 CDR rollers and two wood pieces which hold the brackets. The plastic outer endcaps are not included in the Retro Kit and may be purchased for \$45.

CDR Retro Kit.....\$137 (S-1)

Extra Chain Drive Rollers

CDR-5 (5' Chain Drive Roller).....\$36 (S-4)

CDR-6 (6' Chain Drive Roller).....\$36 (S-4)

CDR-B (Single Bracket Set for CDR)\$8 (S-1)

Replacement Chain Drive Clutch & End Piece

CLUTCH-END.....\$25

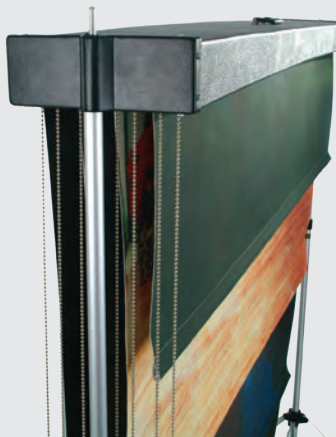

REPLACEMENT WINDOW SHADE ROLLERS*

WS-5 (64 1/4" x 1 1/4" Dia. wood).....\$25 (SB-1)

WS-6 (73 1/4" x 1 1/4" Dia. wood)\$25 (SB-1)

WS-5M (64 1/4" x 1 1/4" Dia. metal).....\$35 (SB-1)

WS-6M (73 1/4" x 1 1/4" Dia. metal).....\$35 (SB-1)

WS-CB (Ceiling Bracket set for 1 1/4" roller)\$6 (S-1)

WS-WB (Wall Bracket set for 1 1/4" Dia roller)\$6 (S-1)

See Zone Chart

***If ordering for existing holder/brackets, please provide exact barrel length from one end to the other.**

HEAVY DUTY REPLACEMENT WINDOW SHADE ROLLERS

WS-6x (6ft x 1 1/2" Dia. metal).....\$38 (SB-1)

WS-7x (7ft x 1 1/2" Dia. metal).....\$39 (SB-2)

WS-8x (8ft x 1 1/2" Dia. metal).....\$45 (SB-2)

WS-CBx (Ceiling Bracket set for 1 1/2" Dia roller).....\$6 (S-1)

WS-WBx (Wall Bracket set for 1 1/2" Dia roller).....\$6 (S-1)

See Zone Chart

WSV

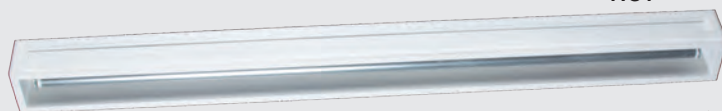

WINDOW SHADE VALANCE

The Window Shade Valance gives your studio or office a more Professional look. Each Valance comes with the brackets to hold a Window Shade Roller. The Window Shade Roller is sold separately.

WSV.....\$69.95 (S-4)

WALL OR CEILING MOUNT EXPAND LIFT SYSTEM

The Wall or Ceiling Mount Expand System holds up to 4 aluminum tubes (2 1/2" Diameter). This Chain Driven Manual Lift System is great for supporting Seamless Paper and Light Weight Muslin Backdrops. Metal Chains are recommended for support of canvas-type backdrops. The Aluminum Tubes are not included with the system and may be purchased separately. If backdrops are purchased at the time the system is ordered, we will mount the backdrops on the aluminum tubes for **FREE!**

WMES-4.....\$299 (S-3*)

*If rollers are added to system, the shipping will be (T) for Truck.

Chain-Metal\$50.00

ALUMINUM TUBES

Tubes are available in 2.5" Diameter.

9' Tube\$55 (T)

10' Tube\$60 (T)

11' Tube\$66 (T)

12' Tube\$72 (T)

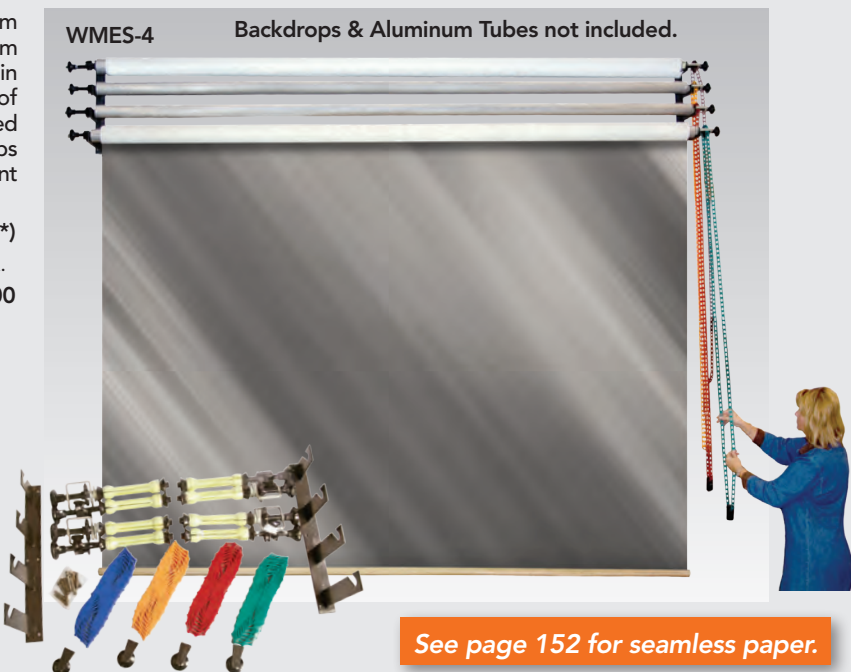

See page 152 for seamless paper.

Deluxe Lift Systems



FULL 36-MONTH WARRANTY ON ALL PARTS & LABOR

ABL-DX LIFT SYSTEM PRICING

Denny's Deluxe Motorized Backdrop System has a noiseless motor mounted inside rollers. Available in 1 to 8 roller systems.

- Ceiling or wall mount system
- Fully adjustable limit switches automatically stop your backdrops where you want them .
- Quick-release roller connection & a remote control switch box with 12' cord.
- Adapts to Seamless Paper easily
- Full 36-Month Warranty on parts and labor.

SIZE..... 9' OR 10'12'

1 Roller	\$599 (T)	\$620 (T)
2 Rollers	\$1096 (T)	\$1153 (T)
3 Rollers	\$1559 (T)	\$1619 (T)
4 Rollers	\$1990 (T)	\$2084 (T)
6 Rollers	\$2809 (T)	\$3121 (T)
8 Rollers	\$3463 (T)	\$3649 (T)

ADXL SINGLE ROLLER SYSTEM

ADXL-10-1 system (10').....	\$699 (T)
ADXL-12-1 system (12').....	\$720 (T)

ADXL FOUR ROLLER SYSTEM

ADXL-10-4 system (10').....	\$2305 (T)
ADXL-12-4 system (12').....	\$2399 (T)

ADXL WIRELESS REMOTE

Denny's Deluxe Remote Controlled Motorized Backdrop System has all the same features as the ABL-DX lift system except you get it with the convenience of having a hand-held transmitter that operates the system from up to 65' away! Add 7" onto roller length for appropriate mounting space. Rollers plug directly into an outlet source. Additional transmitters can be purchased separately.



EXTRA TRANSMITTERS

ADXL-C1 (Wireless Single)	\$90 (T)
ADXL-C4 (Wireless Four Channel) ...	\$125 (T)

Images by Colleen & Co.

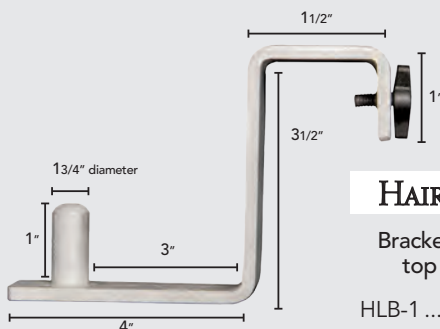

HAIRLIGHT BRACKET

Bracket to hold Hairlight on top wood of canvases.

HLB-1	\$55 (S-1)
-------------	------------

30' EXTENSION CORD

ABL-DX-EXT30	\$50 (S-1)
--------------------	------------

EXTRA ROLLERS FOR ALL SYSTEMS

Super Roller ordered with System requires a \$150 surcharge. What are Super Rollers? Super Rollers are honey-combed tubes that are heavy-duty which prevents the roller from bowing in the center. It is highly recommended that a Super Roller is ordered for any full length canvas backdrops that are 16'L or longer.

SYSTEM: STYLE..... 9' OR 10'12'

ABL-DX-R roller w/motor: Regular	\$517 (T)	\$537 (T)
ABL-DX-S roller w/motor: Super	\$612 (T)	\$632 (T)
ADXL-R roller w/motor: Regular.....	\$567 (T)	\$587 (T)
ADXL-S roller w/motor: Super.....	\$662 (T)	\$682 (T)

Colored Gels, Fog Machine & Pattern Projector

8X10 COLORED GELS

CG-8 8 Gels\$27 (S-1)

(91) Primary Green (63) Pale Blue
(23) Orange (10) Med. Yellow
(27) Med. Red (58) Lavender
(59) Indigo (44) Middlerose

CG-16 16 Gels\$46 (S-1)

CG-8 Gels plus the following gels:

(48) Rose Purple (43) Deep Pink
(94) Kelly Green (68) Sky Blue
(46) Magenta (19) Fire
(56) Gypsy Lender (82) Surprise Blue

CG-24 24 Gels\$62 (S-1)

CG-16 Gels plus the following gels:

(42) Deep Salmon (90) Dark Yellow Green
(26) Light Red (85) Deep Blue
(74) Night Blue (49) Med. Purple
(45) Rose (15) Deep Straw



FOG MACHINE

A-900.....\$500 (S-2)
A-900RC (Remote Control)\$90 (S-1)



FOG FLUID

FF-L (Liter)\$16 (S-1)
FF-G (Gallon).....\$55 (S-1)

STAGE & STUDIO FLUID

SF-L (Liter)\$18 (S-1)
SF-G (Gallon).....\$55 (S-1)



PATTERN PROJECTOR

The Universal Pattern Projector is a lightweight studio projection unit which easily adapts to your monolight. Create a dynamic look for your portrait by projecting special patterns on your backdrop. Or, create an even more unique look by using a gel with your pattern. The front of the projection unit contains a Fresnel lens which adjusts from 7" to 9" to create different degrees of sharpness.

Light Rings are sold separately. The Universal Pattern Projector will attach to Dynalite, Novatron, Miltiblit, Photofenec, Comet, Broncolor, Elinchrom, Hensel, Profoto, Norman, Speedatron, White Lightning, and Excalibur. Specify which adapter you need when ordering.

UPP-1\$199 (S-3)



LIGHT RINGS

Broncolor AR-BC-1\$29.95
Calumet/Bowens/JTL AR-CB-1\$29.95
Comet AR-COM-1\$29.95
Dynalite AR-DL-1\$29.95
Elinchrom AR-EC-1\$29.95
Excalibur..... AR-EXC-1\$29.95
Hensel AR-HEN-1\$29.95
Multiblitz AR-MB-1\$29.95
Norman AR-NORM-1\$29.95
Novatron AR-NOV-1\$29.95
Profoto AR-PF-1\$29.95
Photogenic..... AR-PH-1\$29.95
Speedatron AR-ST-1\$29.95
Z-160 & Z-320 AR-UE-1\$29.95
Z-100 AR-UE-2\$29.95
White Lightning AR-WL-1\$29.95



GOBO PATTERNS

Gobo steel patterns for use with Universal Pattern Projector. Specify pattern number when ordering.

PATTERN #.....\$24 (S-1)

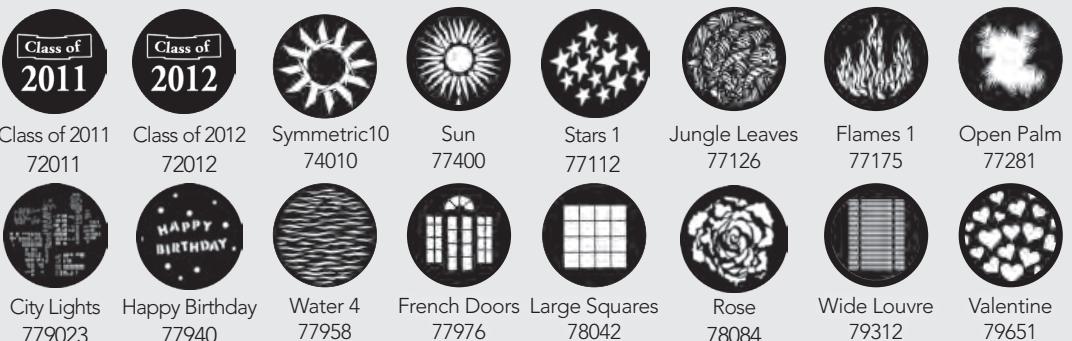

Camera Accessories

Save 25%

CARBON FIBER TRIPOD

Long-lasting, lightweight Carbon Fiber Tripod with adjustable 3-way panhead. Features adjustable height (reversible) center column, adjustable legs, spirit level, quick-release plate and carrying case. Minimum Height: 17"; Maximum Height: 68"; Weight: 4 lbs.; Capacity: 8lbs.; Leg diameters: Top of Leg is 1" Dia.; Middle Leg is 3/4" Dia.; Bottom Leg is 1/2" Dia.

CFT-68.....List Price \$499.00**Sale! \$374.00 (S-2)**

QUICK-RELEASE CAMERA MOUNT

Quick-Release mount for all cameras.

QCM-2.....\$19.95 (S-1)



Save 25%

DENNY MONOPOD

The Denny Monopod is a black anodized aluminum monopod featuring sure rubber grip, wrist carrying strap, quick action lever leg lock system with 45° flip, large 2.3" camera/head platform with plastic cover and dual 1/4-20" - 3/8" camera screw. Comes with a **FREE** carrying case!

WT1003.....List Price \$34.95**Sale! \$26.25 (S-1)**



Backdrop Steamer

HAND-HELD PORTABLE STEAMER

This durable light-weight steamer is the handy answer to easy removal of wrinkles on photographic backdrops. Simply fill the steamer with fresh tap water and within 3 minutes, you are ready to start steaming out the wrinkles!

STEAM-1 (8"W x 8"H x 4"L) \$34.95 (S-2)



Lighting Systems

Save 15%

DENNY RAIL SYSTEM

Maximize your floor space and work quickly while improving the quality and flexibility of your lighting with the Denny Rail System! The 72" adjustable, spring counter-balanced light armatures glide easily on pre-drilled rails which install easily to any ceiling 9' or taller. Any 5/8" mount light units or softboxes weighing up to 20 pounds can be supported by the Denny Rail System. Includes 5 rails and 4 panagraphs.

DCT-5-4.....List Price \$1499.00**Sale! \$1274.15 (T)**

10' Single Rail

10' Single Rail for CT-05 Light Rail Kit.

DCT-RAIL.....List Price \$149.99**Sale! \$127.49 (T)**

Single Panagraph

Single Panagraph for CT-05 Light Rail

DCT-PAN.....List Price \$295.99**Sale! \$251.59 (T)**

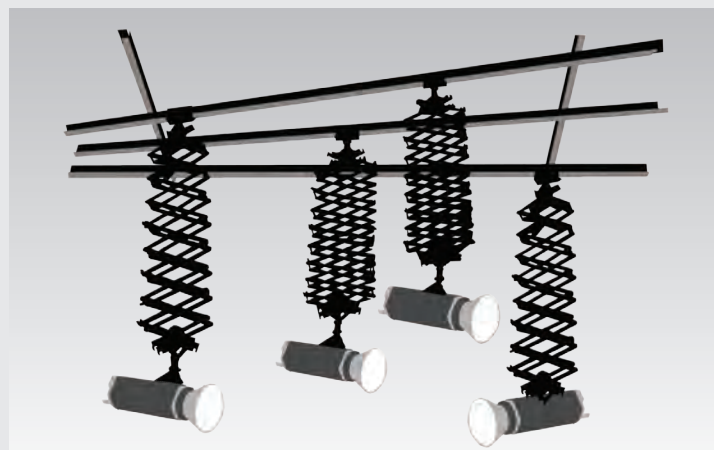

Light Stands & EZ Stands

Save 25%

LIGHT BOOM WITH STAND

Light booms for mounting lights in all angles and direction. Stands adjust 42" to 73" and boom adjusts 48" to 83". For safety reasons, use of at least one Sandbag (SB-1) is recommended. Includes one sandbag. Sand not included.

LSB-2T List Price \$179.99 **Sale! \$134.99 (S-3)**



Save 25%
SANDBAG

These bags are great for on-location or in the studio. Controls your stands balance with extra weighted security. Sand not included.

SB-1 ... List Price \$19.95 (S-1)

Sale! \$14.96



Save 25%

LIGHT-WEIGHT LIGHT STANDS

L-1100/S (Extends up to 3'H) List Price \$69.99 **Sale! \$52.49 (S-2)**

L-2440A/S (Extends up to 8'H) List Price \$99.99 **Sale! \$74.99 (S-2)**

L-3050A/S (Extends up to 10'H) List Price \$109.99 **Sale! \$82.49 (S-2)**



Save 25%

HEAVY-DUTY AIR CUSHION LIGHT STANDS

L-2900GA/S (Extends up to 10'H) .. List Price \$159.99... **Sale! \$119.99 (S-3)**

L-3900GA/S (Extends up to 13'H) .. List Price \$179.99... **Sale! \$134.99 (S-3)**



DENNY EZ STAND

The Denny EZ Stand (EZ-1) is great for those who have to move lights often and quickly. It is light-weight and made of black anodized aluminum. It extends from 31" to 94" in height and the feet expand out to 33" in diameter and weighs 3 pounds.

Why use the Denny EZ Stand?

- Legs open automatically when you set it down.
- Legs close automatically when you pick it up.
- Quick set up and re-positioning.
- Moves safely & quickly throughout crowds without having to put the camera down.
- Supports portable shoe-mounted flash units or small monolights.

EZ-1 List Price \$84.95 (S-2)



DENNY HEAVY-DUTY EZ STAND

***AVAILABLE MARCH 2010!** The New Heavy Duty EZ Stand raises up to 13' and collapses down to 44"H. The feet expand out to 40" in diameter and weighs 6 lbs. This stand will hold large light sources and softboxes and, like the EZ Stand, is great for taking on location or shooting in a studio or church where space may be limited.

EZ-HD List Price \$139.95 (S-3)



Reflectors

Save 25%

TRIPLE REFLECTOR HOLDER KIT

TRH-KIT List Price \$498.94 (S-6)
Sale! **\$374.21**

Includes:

- 1 Triple Reflector Holder (TRH-1)
- 1 Heavy Duty Air Cushioned Light Stand (L-3900GA/S)
- 3 2-In-One Reflectors
 (Your choice of GSR-32 or WSR-32)



Save 15%

TRIPLE REFLECTOR HOLDER

Reflectors not included.
 TRH-1 ... List Price \$199.00 (S-2)
Sale! **\$169.15**



Save 30%

SILVER & GOLD REFLECTOR

Oblong double-sided silver and gold reflector.
 SG3648 (36" x 48") . List Price \$79.99 (S-1)
Sale! **\$55.99**



Save 30%

PRO STUDIO CLAMP

This heavy-duty clamp is perfect for mounting a light or reflector or clamping onto a backdrop.
 PST-1 List Price \$79.50 **Sale! \$55.65 (S-1)**



Save 30%

DIFFUSER

Oblong light diffuser.
 D3648 (36" x 48")..... List Price \$79.99 (S-1)
Sale! **\$55.99**

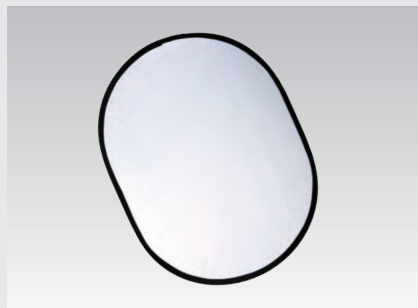

Save 30%

2-IN-ONE REFLECTORS

Two-in-One reflectors feature a double-sided round shape and come in two styles. White/Silver and Gold/Silver. Both are 32" diameter.

WSR-32 (White/Silver).....List Price \$39.95 (S-1)
Sale!..... **\$27.97**
 GSR-32 (Gold/Silver).....List Price \$39.95 (S-1)
Sale!..... **\$27.97**

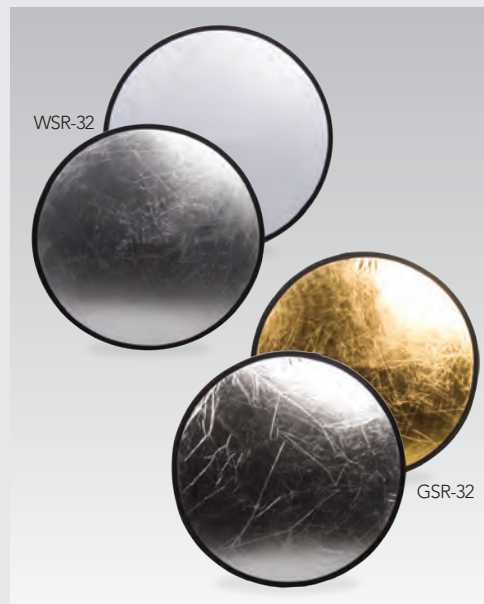

Save 25%

REFLECTOR HOLDER AND STAND

Reflector Holder has a mounting arm with flexible adjustments from 28" to 44", tilting bracket and angle rotation. RH-2 includes arm (RBC-2888) and stand (L-3050A/S). Reflector not included.

RBC-2844.....List Price \$59.00 (S-1)
Sale!..... **\$44.25**
 RH-2 (w/ stand) List Price \$149.95 (S-3)
Sale! **\$112.46**



Umbrellas & Light Cube Kit

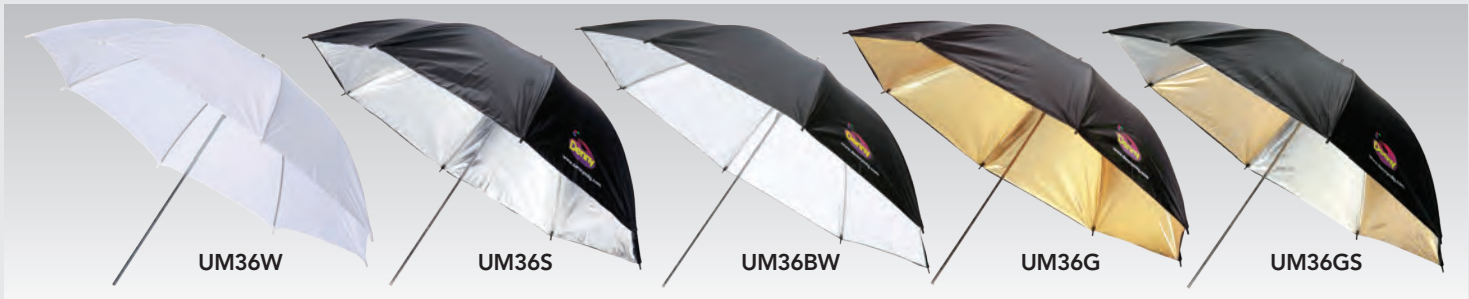

Save 25%

UMBRELLAS

White Umbrella: This translucent material can be used to light through it or bounce the light. It provides even, soft and diffused light. About 60% of the light can be transmitted through the material while bounced light will be a little stronger. This also causes light to bounce around the room giving you additional fill. If the room has a color other than white, this color may be reflected into the shadow areas.

UM36W (36")List Price \$29.99.....**Sale! \$22.49 (S-1)**
UM43W (43")List Price \$34.99.....**Sale! \$26.24 (S-1)**

Silver Umbrella: Provides the maximum light output (1/2 F-Stop more light than the other umbrellas), though the light reflected is harsher than the white material. It is best suited as a main light on single individuals when you want more secular highlights in your portrait and if you have a very good understanding of lighting.

UM36S (36")List Price \$49.99.....**Sale! \$37.49 (S-1)**
UM43S (43")List Price \$54.99.....**Sale! \$41.24 (S-1)**

Black & White Umbrella: The Black & White Umbrella allows virtually no light to pass through which brings about a very efficient light bounced to the subject. This umbrella is a much safer choice.

UM36BW (36")List Price \$49.99 **Sale! \$37.49 (S-1)**
UM43BW (43")List Price \$54.99 **Sale! \$41.24 (S-1)**

Gold Umbrella: Gold Umbrella warms the scene and creates healthy-looking skin tones. If you select this light source, you should also use one as your fill light or use a reflector as your fill light. This umbrella is also more secular and is best used for portraits of individuals.

UM36G (36")List Price \$49.99.....**Sale! \$37.49 (S-1)**
UM43G (43")List Price \$54.99.....**Sale! \$41.24 (S-1)**

Gold & Silver Umbrella: The Silver/Gold Umbrella is warm and yields high contrast image. Great for skin tones.

UM36GS (36")List Price \$49.99**Sale! \$37.49 (S-1)**
UM43GS (43")List Price \$54.99**Sale! \$41.24 (S-1)**

Use the following tips to achieve the best possible lighting for your photo shoots. The larger the light source and the closer the light is to your subject, the softer the light.....The smaller the light source and the greater the distance from the the subject, the sharper the light.

Umbrellas: If umbrellas are improperly set up, it can cause lens flare. When setting up an umbrella, make sure the light fills the umbrella and does not spill outside the edge of the umbrella. Umbrellas are best used behind the camera.

Soft Boxes: (Round or rectangular or square) are photographically safer to use than umbrellas.

Save 25%

UMBRELLA SOFTBOX

The UMSB40D is a Light Diffuser and the UMSB40R is a Light Reflector. Both are commonly referred to as the "Brolly Box". This device conveniently attaches to a light in the same manner as an umbrella, then cinches around the faceplate to contain the light. The resulting light effect closely emulates that of a comparably sized softbox.

UMSB40D (40")List Price \$79.99.....**Sale! \$59.99 (S-2)**
UMSB40R (40")List Price \$79.99.....**Sale! \$59.99 (S-2)**



Save 25%

LIGHT CUBE KIT

Photograph small products with soft reflection and good illumination. Includes four additional back cover panels in black, white, red and blue. Carrying case included. 32"x32"x32"

LC-32List Price \$79.95**Sale! \$59.96 (S-2)**



A new beginning in studio lighting!



You can take them anywhere!

simple,
Reliable &
Sexy!



Manufacturing Co., Inc.

- NEW Faster recycling times!
- All Z model mono-lights are AC/DC. They operate on regular power or battery power.
- You can take them anywhere!
- Zap-Pac™ battery pack includes removable & rechargeable battery.
- Light-weight Z mono-light heads are available in 100ws, 160ws and 320ws.
- Full line of accessories available.

www.dennymfg.com 800.844.5616

Denny Studio Flash

What every photographer needs, **No Cords!** Whether a student, hobbyist or seasoned pro, take the Denny Studio Flash for worry-free lighting on your next shoot. The integrated design makes for a unique on-the-stand stability and balance even when fitted with large soft boxes! The dual powered Z-100, Z-160 & Z-320 can be used in the studio with standard AC power or taken on location where it performs equally well using the optional Denny Zap-Pac™ Battery Power Supply.* See page 166 for Denny Zap-Pac™ and accessories information.

* The included DC Power Cable also allows the flash to be powered with the popular Quantum Turbo™ and Turbo Z™ Batteries.



Z-100



Z-160 & Z-320



TB-3001SA

TILT BRACKET FOR Z-100



The Tilt Bracket is designed for our Z-100 Studio Flash for tilting capabilities when mounted on a light stand.

TB-3001SA..... 21.21 (S-1)

DENNY STUDIO FLASH

What every photographer needs! No cords! Dual power AC/DC 100, 160 and 320 watt Flashes. Lights can be used in the studio or outside! For tilting capabilities, the Z-100 Studio Flash must have the Tilt Bracket (TB-3001SA) which is sold separately.

Z-100 (100 WS Flash).....\$186.96 (S-2)
Z-160 (160 WS Flash).....\$297.46 (S-2)
Z-320 (320 WS Flash).....\$475.96 (S-2)

Model	Z-100		Z-160		Z-320	
Power Source	AC	DC	AC	DC	AC	DC
	110-120V or 220-240V, 50/60Hz	Denny Zap-Pac™ or  power pack	110-120V, 50/60Hz	Denny Zap-Pac™ or  power pack	110-120V, 50/60Hz	Denny Zap-Pac™ or  power pack
Flash Output (WS)	100	80**	160	140**	320	260**
Guide No. (ISO100,m)	30	25**	36	30**	50	42**
Flash Power Control	1/4, 1/2, Full (Switch)		1/4, 1/2, Full (Switch)		1/4, 1/2, Full (Switch)	
Modeling Lamp	60W (E17 Base)	Disabled	60W (E27 Base)	Disabled	100W (E27 Base)	Disabled
Modeling Light Control	On/Off Switch		On/Off Switch		On/Off Switch	
Recycling Time (sec.)	1.5 (Full)		1.5 (Full)		2.5 (Full)	
	.7 (1/2)		.7 (1/2)		.6 (1/2)	
	.4 (1/4)		.4 (1/4)		.1 (1/4)	
Slave Sensor	Yes		Yes, On/Off Switch		Yes, On/Off Switch	
Safety Protection	Fuse 2A	N/A	Fuse 3A	N/A	Fuse5A	N/A
Angle of Illumination	60 Degrees		60 Degrees		60 Degrees	
Standard Accessories Included	AC Power Cord, 3.5mm PC Cord		AC Power Cord, 3.5mm PC Cord, Standard Reflector, Protective Cover		AC Power Cord, 3.5mm PC Cord, Standard Reflector, Protective Cover	
Color Temperature	5,600K		5,600K		5,600K	
Dimensions (mm)	104 Dia X 190 L		340 L X 125 W X 240 H Hexagonal Body		340 L X 125 W X 240 H Hexagonal Body	
Weight (gm)	500		1,650		1,600	

* **QUANTUM** is the trademark of Quantum Corporation.

**Figures marked with double asterisks are based on using our Zap-Pac™ Battery pack in the DC mode. Depending on the capacity of the type of battery pack used, the Flash Output and Guide No. may have the possibility to reach the same levels as in AC operations.

FOLDABLE Softboxes

Denny's Foldable Softboxes has easy umbrella-like assembly which saves you time and frustration from the standard Softboxes that require a lot of time with rod assembly. The patented Foldable Softboxes are available Rectangular, Octagonal, Square and as a Strip box in a variety of sizes to accommodate your studio needs.

What are Softboxes? Softboxes were developed to help guide the direction of lighting needed for different types of portraiture. The perfect quality of light can be achieved by using the right type and/or quantity of Softboxes and Grids. The choice of Softbox and/or grid helps determine the coverage of light on the subject and the backdrop. Softboxes are often easier to manage than umbrellas when it comes to controlling the amount of light that falls on the backdrop or backdrop of an image. A softbox can be 'feathered', or aimed to direct stray light away from the backdrop. "Barn doors" and "honeycomb grids" can also be used to restrict the area illuminated by softboxes.



Octagonal

Z-FSB28OC (28" - Light-weight).....	\$118.11 (S-2)
Z-FSB35OC (35" - Heavy-duty).....	\$237.96 (S-2)
Z-FSB47OC (47" - Heavy-duty).....	\$280.46 (S-2)

Rectangle

Z-FSB3240 (32" x 40" - Heavy-duty)	\$203.96 (S-2)
--	----------------

Stripbox

Z-FSB1036 (10" x 36" - Heavy-duty)	\$182.71 (S-2)
--	----------------

NEW!

4'x6' Foldable Softbox

The NEW Foldable 4'x6' Softbox has an internal diffuser. A Light Ring Adaptor is required to attach it to a specific studio light. See Denny Light Ring Adaptors on page 157 to match to your specific Studio Light.

FSB4x6 (48"W x 72"H x 26"D)	\$395.95 (S-5)
-----------------------------------	----------------

Square

Z-FSB22SQ (22" - Light-weight)	\$114.71 (S-2)
Z-FSB28SQ (28" - Heavy-duty)	\$186.96 (S-2)

Soft Box Light Grids

What are Grids? Grids are important accessories for lighting systems. The use of grids alters the intensity and the shape of the light output from your softbox. To achieve a more narrow wash of light, use a grid. The wash of light will be determined by the density of the grid and the distance of the light from the subject.

LG35OC (35" - Octagonal)	\$50.96 (S-1)
LG47OC (47" - Octagonal)	\$62.01 (S-1)
LG28SQ (28" - Square).....	\$42.46 (S-1)
LG1036 (10" x 36" - Stripbox)	\$33.11 (S-1)
LG3240 (32" x 40" - Rectangle).....	\$46.71 (S-1)



TriCoast Off Camera Flash Box

This on-location lighting combo is perfect for using battery operated flash! Kit includes the following: (1) Custom Multi-Adjustable Bracket to attach to SoftBox and Stand, (1) Shoe Mount to accept Flash and (1) Foldable Softbox (22" Square or 28" Octobox.)



TriCoast Off Camera Flash Box

TC-22 (22" Square Foldable Softbox)	\$279 (S-2)
TC-28 (28" Foldable Octobox)	\$289 (S-2)



Multi-Adjustable Bracket



"TriCoast Photography built a world-wide reputation utilizing small portable flashes. The key factor in searching for a Softbox that blends seamlessly into our style is portability. Denny Manufacturing developed a **NEW** Softbox [the TriCoast Off Camera Flash Box] that is not only portable, but lightweight, flexible and stylish. The new design gave us a soft sexy light source while providing a sense of fashion and flair into the final product which our clients will enjoy for a lifetime."

-- Mike Fulton, TriCoast Photography

Denny Zap-Pac™ DC Power Pack

Your Denny Monolights can be used anywhere, with the Denny Zap-Pac™ Battery Power Supply. Even in the most remote locations, you can have professional studio results. A fully charged battery will support approximately 115 full power flashes at 320 watt-seconds and 200 at 160 watt-seconds. The built-in level indicator shows battery power status, with a red light to tell you when it needs to be charged again. The Zap-Pac™ DC Power Pack (ZP-1) includes Battery, AC Battery Charger, DC Cord, protective padded Carrying Case with Shoulder Strap. Dual Battery Charger (DBC-2) sold separately.

ZP-1 \$211.65 (S-2)

Includes:

- | | |
|---|--------------------------------------|
| 1 DZB-100 Denny
Battery 12V-2.3a | 1 AC-CHARGER
Charge Adapter |
| 1 Protective Padded Case | 1 DC Cord |
| 1 Case Strap/Clip | |

ZAP-PAC™ ACCESSORIES

- | | |
|---|---------------|
| A. Dual Battery Charger (DBC-2)* | \$95.20 (S-1) |
| B. Denny Battery 12V-2.3a (DZB-100) | \$47.56 (S-1) |
| C. AC Charge Adapter (AC-CHARGER) | \$16.96 (S-1) |

* Dual Battery Charger (DBC-2) sold separately.

ZP-1



Studio Flash Accessories

Lose an important lighting accessory or need a "backup" spare? Choose from a variety of Denny lighting accessories below.

STUDIO FLASH ACCESSORIES

- | | |
|--|---------------|
| D. Flash Tube for Z-160/320 (FT160/320)..... | \$62.86 (S-1) |
| E. Barn Door for Z-100 (BDP28)..... | \$20.36 (S-1) |
| F. Barn Door for Z-160 & Z-320 (BDP50) | \$20.36 (S-1) |
| G. Conical Snoot with Honeycomb (SNH28) | \$61.61 (S-1) |
| H. Metal Snoot with ventilation for Z-160/320 (SNH51)..... | \$61.16 (S-1) |
| I. Honey Comb for Z-160 & Z-320 (HC50)..... | \$32.26 (S-1) |
| J. Color Filter set for Z-160 & Z-320 (CF50) | \$31.41 (S-1) |
| K. Adapter Ring for Z-100 (AR-UE-2)..... | \$29.95 (S-1) |
| L. Adapter Ring for Z-160 & Z-320 (AR-UE-1) | \$29.95 (S-1) |
| M. DC Power Cord (DC-CORD) | \$16.96 (S-1) |
| N. Sync Cord for Z-160 & Z-320 (SYNC) | \$5.91 (S-1) |
| O. Heavy Duty Light Stand Bag 44"x9"x7" (LSB-44) | \$76.46 (S-2) |
| P. Carrying Case for 2 Light Kit 30"x6"x11" (LKB-2)..... | \$67.96 (S-2) |
| Q. Carrying Case for 3 Light Kit 35"x10"x13" (LKB-3) | \$84.96 (S-2) |



Denny Light Kits

BASIC LIGHT KIT

The Basic Lighting Kit is great for everyone from beginners to seasoned professionals. Dependable quality and reliability at an affordable price!

BBK2 KIT\$688.50 (S-6)

Includes:

- | | |
|--|---|
| 2 Z-100 Studio Flashes | 2 36" White Umbrellas (UM36W) |
| 2 Tilt Brackets for Z-100 Studio Flashes (TB-3001SA) | 1 Carrying Case for 2 Light Kit (LKB-2) |
| 2 8' Light Stands (L-2440A/S) | |

ADVANCED LIGHT KIT

The Advanced Lighting Kit is great for everyone from beginners to seasoned professionals. Dependable quality and reliability at an affordable price!

ABK3 KIT\$1168.75 (S-6)

Includes:

- | | |
|---|---|
| 2 Z-160 Studio Flashes | 2 36" White Umbrellas (UM36W) |
| 1 Z-100 Studio Flash | 1 Barn Door for Z-160 (BDP-50) |
| 1 Tilt Bracket for Z-100 Studio Flash (TB-3001SA) | 1 Carrying Case for 2 Light Kit (LKB-2) |
| 2 10' Light Stands (L-3050A/S) | |
| 1 8' Light Stands (L-2440A/S) | |

PRO LIGHT KIT

The Pro Lighting Kit is great for everyone from beginners to seasoned professionals. Dependable quality and reliability at an affordable price!

BPK3 KIT\$1865.75 (S-6)

Includes:

- | | |
|--|--|
| 2 Z-320 Studio Flashes | 1 Adapter Ring for softbox & Z-160/320 (AR-UE-1) |
| 1 Z-160 Studio Flash | 1 Barn Door for Z-160/320 (BDP-50) |
| 2 10' Heavy Duty Air Cushion Light Stand (L-2900GA/S) | 1 Carrying Case for 3 Light Kit (LKB-3) |
| 1 10' Light Stand (L-3050A/S) | 1 Heavy Duty Light Stand Bag (LSB-44) |
| 1 36" White Umbrella (UM36W) | |
| 1 28" Light-Weight Square Foldable Softbox (Z-FSB28SQ) | |

ZP100 KIT



ZP160 KIT



BBK2 KIT



ABK3 KIT



BPK3 KIT



ZP320 KIT



ZAP-PAC 100 PORTABLE LIGHT KIT

The Zap-Pac Portable Light Kits are designed for use inside and out. All are AC/DC and perfect for studio portraiture or on-location portraiture. All Zap-Pac™ DC Power Packs (ZP-1) include Battery, AC Battery Charger, DC Cord, protective padded Carrying Case with Shoulder Strap.

ZP100 KIT\$505.75 (S-6)
 ZP160 KIT\$594.15 (S-6)
 ZP320 KIT\$811.75 (S-6)

ZP100 Kit Includes:

- | | |
|---|---|
| 1 Z-100 Studio Flash | 1 36" White Umbrella (UM36W) |
| 1 Tilt Bracket for Z-100 Studio Flash (TB-3001SA) | 1 Zap-Pac™ (ZP-1) |
| 1 8' Light Stand (L-2440A/S) | 1 12v-2.3a lead-acid Battery (EPP-100C) |

ZP160 Kit Includes:

- | | |
|-------------------------------------|---|
| 1 Z-160 Studio Flash | 1 Zap-Pac™ (ZP-1) |
| 1 10' Light Stand (L-3050A/S) | 1 12v-2.3a lead-acid Battery (EPP-100C) |
| 1 36" White Umbrella (UM36W) | |

ZP320 Kit Includes:

- | | |
|---|---|
| 1 Z-320 Studio Flash | 1 Zap-Pac™ (ZP-1) |
| 1 43" White Umbrella (UM43W) | 1 12v-2.3a lead-acid Battery (EPP-100C) |
| 1 10' Heavy Duty Air Cushion Stand (L-2900GA/S) | |



CLASSICAL ACCESSORIES

GWN-CS & GWN-AL

Photo by Jordan Portrait Design

For the Graduates



ADULT CAP AND GOWNS

Available in Small (4'11" - 5'6"), Medium (5'6" - 5'8") and Large (5'9" - 6')
Be sure to specify color and desired size when ordering.

White (8), Black (7), Blue (1), Red (2)

CGWN\$60 (S-1)



CHILDREN'S CAP & GOWN WITH TASSEL

Specify White (8), Blue (1), Red (2)
Small (2-4), Medium (4-6)
and Large (8-10)

GS.....\$30 (S-1)

CHILDREN'S SIZES

Small2-4 Years

Medium.....4-6 Years

Large.....8-10 Years



TUXEDO ENSEMBLES

Ensemble: Jacket, Hat, Shirt & Tie

TX-ME or W-E.....\$180 (S-2)



PT

PRIVACY TOPS

Privacy Tops

Specify white or black, S, M or L

PT\$25 (S-1)

TUXEDO APPAREL

Jackets

TX-M (Men's 46 R).....\$119 (S-1)

TX-MXL (Men's 50R)\$125 (S-1)

TX-MXXL (Men's 60R) ...\$135 (S-1)

TX-W (Women's 40R)....\$119 (S-1)

Shirt

Velcro back closure,
short sleeves

TXS-M (Men)\$45 (S-1)

TXS-MXXL (Men)\$55 (S-1)

TXS-W (Women)\$45 (S-1)

Satin or Sparkle Bow Ties

Specify Red (7) or Black (4)

BOW (Sparkle).....\$12.50 (S-1)

BOW S (Satin).....\$12.50 (S-1)



SENIOR DRAPES

VELVET PONCHO STYLE

Unlined Black Only

PDRP (Sm. & Med.).....\$65 (S-1)

S: 10 1/2" shoulder to shoulder
M: 13 1/2" shoulder to shoulder
22" H bottom to V

PDRP (Lg.)\$70 (S-1)

L: 14 1/2" shoulder to shoulder
22" H bottom to V

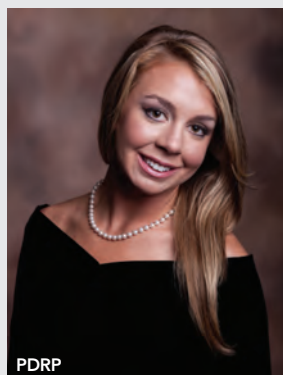

PDRP

VELVETEEN SLEEVE

Unlined Black,

Velcro BackV-neck With Sleeves

SDRP (Sm./Med.)\$65 (S-1)

sleeves - 7" W x 12" H, V to bottom
shoulder - 7" W x 12" H, V to bottom

Adjusts 5" with Velcro back

SDRP (Lg.)\$70 (S-1)

sleeves - 8 1/2" W x 13 1/2" H, V to bottom
shoulder - 20 1/2" W



SDRP

VELVET SCALLOPED CUT

Lined Black

DRP-SC\$95 (S-1)

Velvet Scalloped Cut Set

Includes Black Medium Privacy Top.

PT size may be substituted.

DRP-SC+PT (black) (m)\$115 (S-1)

One size fits most.

13 1/2"H x 22"W. Adjusts 6". Sleeveless

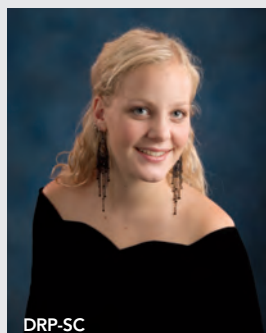

DRP-SC

VELVET STRAIGHT CUT

Lined Black

DRP (Lined)\$95 (S-1)

Velvet Straight Cut Set

Includes Black Medium Privacy Top.

PT size may be substituted.

DRP (lined)+PT (m)\$115 (S-1)

One size fits most.

13 1/2"H x 18"W. Adjusts 6". Sleeveless

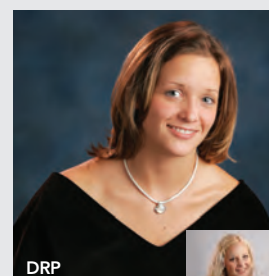

DRP



Children's Chic Boutique

WHITE GOWNS

The beautiful White Gowns are perfect for mother and child portraits as well as beach portraits.

Adult Sleeveless Gown

GWN-AS (available in S, M, & L) \$49 (S-1)

Adult Long Sleeve Gown

GWN-AL (available in S, M, & L) \$49 (S-1)

Children's Sleeveless Gown

GWN-CS (available in S(3-4), M(5-6) & L(7-8)).\$39 (S-1)

Children's Short Sleeve Gown

GWN-CSS [available in S(3-4), M(5-6) & L(7-8)]... \$39 (S-1)



GWN-CS & GWN-AL
Jordan Portrait Design



GWN-CS & GWN-AL
Jordan Portrait Design



TURKEY & CHANDEL BOAS

Turkey Boas

Black (7), White (8), Red (2), Pink (9), Blue (1) or Purple (6) TB (Lg. Feathers)..... \$85 (S-1)

Chandel Boas

Black (7), White (8), Red (2), Pink (9) or Blue (1) CHB (Sm. Feathers) .. \$28 (S-1)



PETTI-A

PETTI-B

PETTI-C

PETTI-D

PETTI-E

PETTI-F

PETTI-G

PETTISKIRTS

The Pettiskirt is "one size fits most" and has an adjustable waist.

PETTI-A (Solid White) \$84 (S-2)

PETTI-B (Solid Hot Pink) \$84 (S-2)

PETTI-C (Baby Pink w/ White Trim) \$84 (S-2)

PETTI-D (Baby Pink with Multi-Trim) ... \$84 (S-2)

PETTI-E (Blue with Hot Pink Trim) \$84 (S-2)

PETTI-F (Black with Raspberry Trim).... \$84 (S-2)

PETTI-G (Brown with Pink Trim)..... \$84 (S-2)

PETTITOPS

Each package consists of one Small (Child 3-6) and one Medium (Child 6-8) and not sold separately. The White sleeveless tanks are available with trim options of Pale Pink (A), Hot Pink (B) and Multi-Color (D). The Black sleeveless tank is available with Hot Pink trim (C).

PTOP-A (White with Pale Pink Trim)...\$29 (S-1)

PTOP-B (White with Hot Pink Trim)....\$29 (S-1)

PTOP-C (Black with Raspberry Trim)..\$29 (S-1)

PTOP-D (White with Multi Trim)\$29 (S-1)

PTOP-A



PTOP-C



PTOP-B



PTOP-D

Simply Angelic

ANGEL INSTRUMENT

Under 10".

VIO (Violin) \$25 (S-1)



METAL STANDS

These metal stands hold wings so you can pose the baby.

MSD-A (7 1/4" x 11") \$6 (S-1)

MSD-B (9 3/4" x 15") \$7 (S-1)

FEATHER HALO

HO-F \$20 (S-1)



SWAN FEATHER WINGS

Limited supply. Not always available. Specify size.

SFW-10" (Newborn) \$30 (S-1)

SFW-16" (Small Child) \$50 (S-1)

SFW-21" (Med-Lg Child)..... \$65 (S-1)

SFW-30" (Adult)..... \$125 (S-4)



WHITE UNISEX ROBES & FEATHERED WINGS

Robes: S (2-4), M (6x-8)

RBE..... \$60 (S-1)

Ensemble: Robe, Wings, Halo & one Angel Violin.

RBE-SFW-16-E (Sm/Med)..... \$170 (S-2)

RBE-SFW-21-E (Large)..... \$180 (S-2)

Personalized Photo Gifts by



T-shirts!

100% cotton shirts with your image printed directly on the front of the shirt. Not a transfer! All sizes youth - 2x adult. Long Sleeve available. Colorfast and as low as \$8.95!.



Tile Mosaics!

Enhance a portrait by creating a unique custom 6-Tile, 9-Tile or 12-Tile Mosaic.



Gallery Wraps!

Your image printed on canvas and professionally stretched!



Photo Sculptures and Laser-Cut Products!

Make your photos stand out with these fascinating cut-out photo sculptures, wall sculptures, cut-out brag pins, cut-out magnets, cut-out key chains and cut-out ornaments. You choose to have your piece fully encased between two layers of acrylic, or use a single piece of acrylic on the back. It's cheaper for you, and friendlier for the environment!



15 oz. Coffee Mugs!

Your image is repeated in designs that have plenty of WOW factor on a large 15 oz. mug!



Ceramic Ornaments!

These 2.5" ceramic ornaments are printed on one side and come with gold ribbon.



New Coaster Set!



New Puzzles!

Visit our website to order or view more products:

www.photonovelty.com

To receive a
FREE PERSONALIZED PHOTO GIFT CATALOG,
call 800-844-5616 ext. 714 or
email info@photonovelty.com.

1-800-844-5616 ext. 714

Wooden Photo Boxes!

These mahogany-finished boxes are finished inside with neutral-color fabric.



A QUICK OVERVIEW

Before You Order, You Should Know...

PICK YOUR SIZE AND STATE IT CLEARLY

Width and height requirements are determined by your intended use and size of your subject group in relationship to your camera, lens configuration, lighting, accessories included in the shot and your overall style of photography. A helpful hint before ordering a canvas or any hand-painted backdrop; you should first format your intended photo shoot so that you can properly determine the size requirements of the backdrop you intend to use.

Width by Height dimensions should always be used.

RETURN POLICY FOR ALL DENNY MANUFACTURING PRODUCTS

No Returns on Custom and/or Seasonal Backdrops or Custom and/or Grand Collection DVDs*

- All returns must clearly display a **Return Authorization Number**. (Call customer service to obtain a Return Authorization Number.)
- All returns must be made within 30 business days of receipt of merchandise.
- All freight charges are the responsibility of the customer.
- 15% restocking fee applies to all Denny Manufacturing products.
- A refund, credit or replacement will be issued upon receipt of returned item(s) after being inspected by Denny Manufacturing.

*Because of the nature of digital imaging, we cannot offer refunds for any digital image we provide as a product purchase. This includes all custom DVDs and Grand Collection DVDs.

OUR SHIPPING POLICY

We ship by UPS whenever possible. Merchandise exceeding UPS weight and size must be shipped via motor freight or air freight. Shipping charges must be prepaid, except for Freight Shipments. The Freight Charges will be charged once the Freight Bill is received. Depend on us to ship the best and most economical way. See the adjacent page for detailed shipping information. We do not have a C.O.D option. All shipping codes/rates provided are limited to all Continental US states. For all other locations (Puerto Rico, Hawaii, Alaska and International Shipments), please feel free to request a quote from a sales associate.

PAYMENT POLICY

Our policy requires a money order or check with your order. We also accept Master Card, Visa, American Express and Discover. Please have expiration date and name available when calling and include on faxed orders. Open accounts to established or volume customers only upon approval. All purchases in U.S. funds. No promotional or additional discounts apply to packaged pricing. Orders will not be processed until payment is received.

COLOR ACCURACY

It is critical to state the catalog year or brochure that you are ordering from due to the fact that color differences occur from year to year. This catalog uses the latest color reproduction technology available, making for more consistent reproductions of our images, however please allow slight variation in color.

PRODUCTION TIMES

Please be aware that Seasonal demands and situations beyond our control from our raw material suppliers may cause production delays. Please read our shipping section on the adjacent page for full details on all shipping concerns.

STANDARD PRODUCTION

Hand-Painted Backdrops Ships in 21 to 30 business days
Props and Accessories Ships in 1 to 14 business days
Computer Painted Backdrops ... Ships in 14 to 21 business days
Denny Scenic Design Sets, Props & FlexTex® Ship in 4 to 6 weeks

EXPEDITED PRODUCTION SERVICES

DENNY'S QUICKSHIP OPTIONS*

We have selections noted by the "Q" (QuickShip) symbol on MM (Master Muslins size 10'x24' only) and TwistFlex™ (size 6'x7' only) backdrops throughout the catalog. Also available as QuickShips are any of our OM (Old Master Hand-Painted Canvas) backdrops in size 7'x8' only. These items may be ordered in quantities up to 3 and can expect shorter shipping times. We keep these popular items in stock and they can often ship out in 4 business days after the order has been processed.

3-Day Rush

This service guarantees shipping out of our plant in 3 business days after the payment of the order for a premium of 50% over list price. Next day UPS and other express shipping is also available. **No CODs.**

6-Day Rush

This service guarantees shipping out of our plant in 6 business days after the payment of order for a premium of 30% over list price. Next day UPS and other express shipping also available. **No CODs.**

*QuickShip items are limited in quantity and availability.

MATCHING OLD BACKDROPS

It is necessary when ordering duplicates of existing backdrops that you send an adequate sample for us to use as a reference. This will ensure the best color reproduction we can provide. **You must obtain a return authorization number from our customer service department when ordering a duplication.** This number is essential in the return of your original sample and the quick processing of your order.

CONTACT US ...

ON THE WEB

www.dennymfg.com

ON THE PHONE

1.800.844.5616

VIA FAX

251.452.4630

SHIPPING INFORMATION

WHAT IS WOOD MOUNTING?



Wood mounting is **COMPLIMENTARY** on all canvas backdrops. All wood mounted backdrops have Velcro straps on each end to keep the backdrop securely rolled up when stored or taking on location.

LIFT SYSTEM MOUNTING



If you have an existing Lift/Roller System that you will be mounting the backdrop on that you ordered, you may request:

NO TOP WOOD MOUNTING/BOTTOM WOOD ONLY!

If requested, we will only put round wood at the bottom to ship.

How We Ship

We ship by UPS whenever possible. Merchandise exceeding UPS weight and size must be shipped via motor freight or air freight. Air freight and motor freight are priced individually, depending on weight. Depend on us to ship the best and cheapest way.

LOST OR DAMAGED ORDERS

INSPECT YOUR SHIPMENT IMMEDIATELY UPON RECEIPT!

If damage is discovered, immediately notify the carrier. Without the carrier's inspection report, you will not be compensated for your damage.



What is that Q in the Corner?

It's JUST ONE OF OUR FASTER SHIPPING OPTIONS!

It's Denny's QuickShip! We have a selection of Quickship backdrops that ship within 4 business days. The Quickship backdrops are size restricted: MM(Master Muslin) 10'x24', OM (Old Master) 7'x8' and TM (Twist Flex) 6'x7'. These items may be ordered in quantities up to 3 and can expect shorter shipping times. We keep these popular items in stock and they can often be shipped within 4 business days after the order has been processed.

How Much Will Shipping Cost?

In order to serve you better, we have given every item in our catalog a shipping code (see chart below). This code will represent the amount you will pay for shipping and handling when the item is shipped from our facilities to you via UPS ground service only (our first choice). These prices and codes only apply to items that can ship via UPS. Some items of similar sizes are shipped together to reduce costs. For example, we will ship two 5' x 6' backdrops together in the same tube to save you money. However, not all items can be shipped together. Air freight or truck freight is individual. Ask your sales representative to assist you in what can and cannot be consolidated. **All shipping charges listed in this catalog are estimates. The actual cost of shipping is subject to change. All duties and taxes are to be paid by the recipient. All shipping codes/rates provided are limited to all Continental US states. For all other locations (Puerto Rico, Hawaii, Alaska and International Shipments), Please feel free to request a quote from a sales associate.**

REGULAR SHIPPING

CODE	COST	CODE	COST
S-1.....	\$10	S-5.....	\$30
S-2.....	\$15	S-6.....	\$50
S-3.....	\$20	S-7.....	\$60
S-4.....	\$25	S-8.....	\$40
		T.....	Truck

ROLLED BACKDROP SHIPPING

CODE	ZONE 1	ZONE 2
SB-1.....	\$25	\$30
SB-2.....	\$30	\$40

- Buy any 2 backdrops and add only \$10. Backdrops must ship together.
- 8ft x 16ft backdrops are exempt.

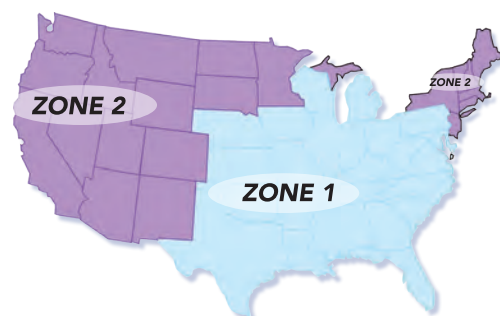

How To Order Backdrops From This Catalog

Computer Painted (Printed Backdrops)

New this year, you are now able to pick almost any design from the Denny catalog and have it printed on the incredible Freedom Cloth® (CP or OM styles).

1. Choose the backdrop design.
2. Choose the material: Supercloth (Canvas-like CP), Freedom Cloth® (Muslin-like CPM), TwistFlex™ (Pop-Up CPTM)
3. Choose a mounting option. Mounting options vary depending on the desired material.

SUPERCLOTH:

- Traditional wood mounting (top wood and bottom wood)
- Mount to aluminium roller (roller sold separately)
- Roll on tube (No mounting, simply rolled onto a 2 1/2" cardboard tube)

FREEDOM CLOTH®:

- Hem at the top (Grommets are available for an additional \$1 per grommet, one per foot across top)



CPM6600 • Off Broad St.
Kevin Jiraj/Captured at After Dark



CPM6377 • Urban
Treasured Images Photography



OM7005 • Romney
Dennis Hammon

Hand Painted

1. Choose the backdrop design.
2. Choose the material: Supercloth (Canvas-like OM), TwistFlex™ (Pop-Up TM), Handpainted Muslin (MM).
3. Choose a mounting option. Mounting options vary depending on the desired material.

SUPERCLOTH:

- Traditional wood mounting (top wood and bottom wood)
- Mount to aluminium roller (roller sold separately)
- Roll on tube (No mounting, simply rolled onto a 2 1/2" cardboard tube)

MUSLIN:

- Hem at the top (Grommets are available for an additional \$1 per grommet, one per foot across top)

And don't forget our selection of new, realistic Roll Up Floors to complement any backdrop! See page 4 for more information.

Each backdrop will be printed/painted according to the most current catalog's product shot. If matching previously purchased backdrops, please contact customer service to arrange a sample match.

Add A Printed Baseboard To Your Backdrop For \$40!

Now you can add a realistic printed baseboard to any Computer Painted Backdrop sizes 6'x8', 8'x8', 8'x10' or 10'x10'. Baseboards are 6" high and are available in 4 different finishes. There will be 6" of material below the baseboard (referred to as a "tuck flap").



White Baseboard: CPM#-WB



Brown Baseboard: CPM#-BB



Distressed White Baseboard: CPM#-DWB



Distressed Brown Baseboard: CPM#-DBB

COMPUTER PAINTED PRICING

Our **Computer Painted backdrops** (page 3) continue our tradition of giving you the very highest standard of quality. Photographic backdrops that were once inefficient and cost prohibitive to hand-paint are now possible thanks to our Grand-Format inkjet printing process. This technology not only allows us to produce cost-effective products, but also makes digital imaging a very real and beneficial part of our creative productions. We can also create custom backdrops from your transparencies or reflective art, or even alter our backdrops to fit your specific needs. Please call for more information regarding custom work. All CPs are available in custom sizes upon your request, call for pricing information. Please allow 2 to 3 weeks production time for all Computer Painted backdrops.

Width by Height dimensions should always be used.

FREEDOM CLOTH® BACKDROPS

We have developed a new proprietary Dye-Transfer process, the Computer Painted Wrinkle-Free Muslin-Like (CPM) and TwistFlex™ (CPTM) Backdrops are more vibrant and realistic than ever! A **FREE** Muslin Case is included with all Computer Painted Freedom Cloth® purchases and a **FREE** TwistFlex™ Carrying Case with all TwistFlex™ backdrop purchases.

COMPUTER PAINTED FREEDOM CLOTH® BACKDROPS (MUSLIN-LIKE) (CPM)					
SIZE	PRICE	SHIPPING	SIZE	PRICE	SHIPPING
5'x7'	\$195	S-2	10'x12'	\$479	S-3
6'x8'	\$289	S-2	10'x16'	\$638	S-3
8'x8'	\$350	S-2	10'x18'	\$718	S-3
8'x10'	\$365	S-2	10'x20'	\$799	S-3
8'x16'	\$575	S-3	12'x10'	\$479	S-3
10'x10'	\$399	S-3			

COMPUTER PAINTED TWISTFLEX™ FREEDOM CLOTH®*** (CPTM)			
SIZE	Collapsed Diameter	PRICE	SHIPPING
5'x6'	24"	\$225	S-4
6'x7'	33"	\$285	S-4

*****Most Denny CP Backdrop Styles are available on Freedom Cloth®!**

COMPUTER PAINTED SUPERCLOTH (CANVAS-LIKE) (CP)		
SIZE	PRICE	SHIPPING
5' x 6'	\$184	SB-1
6' x 6'	\$200	SB-1
6' x 7'	\$246	SB-1
6' x 8'	\$277	SB-1
6' x 12'	\$422	SB-1
7' x 8'	\$329	SB-2
7' x 10'	\$412	SB-2
7' x 14'	\$587	SB-2
8' x 8'	\$359	SB-2
8' x 10'	\$448	SB-2
8' x 16'	\$792	SB-2
10' x 10'	\$561	T
10' x 12'	\$668	T
10' x 16' **	\$850	T
10' x 18' **	\$957	T
10' x 20' **	\$999	T

**SuperRoller recommended for these sizes.

Computer Painted Backdrop Material.

All Computer Painted backdrop designs are available in the following backdrop materials.

- Freedom Cloth®* (CPM) - "Wrinkle-Free" Muslin-like
- Super Cloth™ (CP) - Canvas-like
- TwistFlex™ (CPTM) - Compact, light-weight & portable

* Most Denny Hand-Painted designs are available on Freedom Cloth®. Ask our friendly sales representatives for details.

COMPUTER PAINTED SPECIALS/CUSTOMS

When ordering a customized CP backdrop, some service fees are applied.

- CP pricing: \$7 per square foot for the first backdrop, and normal CP pricing for every duplicate thereafter.
- CPM pricing: \$7 per square foot for the first backdrop, and normal CPM Freedom Cloth® pricing for every duplicate thereafter.
- CPTM pricing: \$8 per square foot for the first backdrop, and normal CPTM TwistFlex™ Freedom Cloth® pricing for every duplicate thereafter.
- Image scanning: \$50
- Design Time Fee: \$50 per hour (time quotes are given prior to backdrop creation)
- Royalty Free Stock Photography purchases available. Prices vary and will depend on provider.
- Setup Fee: \$35

ROLL UP FLOORS™ PRICING

Our NEW Roll Up Floors™ (page 4) are available in 4 different sizes. The 8'x8' size is two 4'x8' sections and the 8'x10' size is two 4'x10' sections.

LIKE A GIANT MOUSPAD!

- Rollable
- Non-slip
- Lightweight
- Fast & Easy Set-up
- Extremely Realistic
- Durable
- Easily Cleaned
- Soft, Compact Storage for Multiple Floors

ROLL UP FLOORS™ (CPMF)		
SIZE	PRICE	SHIPPING
4'x6'	\$195	S-4
4'x8'	\$245	S-4
8'x8'	\$448	S-5
8'x10'	\$540	S-5

HAND-PAINTED CANVAS PRICING

Old Masters (page 68), Solids** & Splashes** (page 90) are all Hand-Painted on canvas. Backdrop Prices are determined by size and category when ordering. Any size backdrop listed can be inverted for the same price. Be aware that trimming will reduce width and length somewhat.

Width by Height dimensions should always be used.

W x H	OM	SOLID*	SPLASH*	SHIPPING
5'x6'	\$183	\$75	\$82	SB-1
6'x6'	\$193	\$80	\$98	SB-1
6'x7'	\$228	\$91	\$113	SB-1
6'x8'	\$263	\$104	\$131	SB-1
6'x10'	\$338	\$131	\$166	SB-1
6'x12'	\$406	\$156	\$200	SB-2
7'x8'	\$319	\$120	\$154	SB-2
7'x10'	\$434	\$154	\$193	SB-2
7'x14'	\$596	\$217	\$272	SB-2

W x H	OM	SOLID*	SPLASH*	SHIPPING
8'x8'	\$412	\$138	\$170	SB-2
8'x10'	\$458	\$172	\$217	SB-2
8'x16'*	\$602	\$280	\$350	SB-2
9'x10'	\$549	\$195	\$246	T
9'x16'*	\$617	\$315	\$400	T
9'x18'*	\$687	\$355	\$446	T
10'x10'	\$558	\$218	\$274	T
10'x12'	\$572	\$263	\$331	T
10'x16'*	\$659	\$342	\$434	T

W x H	OM	SOLID*	SPLASH*	SHIPPING
10'x18'*	\$705	\$390	\$492	T
10'x20'*	\$762	\$435	\$549	T
10'x22'*	\$847	\$481	\$602	T
10'x24'*	\$946	\$526	\$659	T
12'x10'	\$572	\$263	\$331	T
12'x16'*	\$799	\$423	\$525	T
12'x18'*	\$899	\$468	\$590	T
12'x20'*	\$999	\$526	\$659	T

Additional sizes available upon request

*Super Roller recommended for full-length backdrops 16' or longer.

**Solid and Splash backdrops can be hand painted on canvas, Supercloth or muslin. Please specify your choice.

MUSLIN PRICING

Muslin cloth is a plain weave, cotton-based fabric. From the muslin fabric, we create several different types of muslin backdrops. All backdrops have a complimentary hemmed loop along the width for support with a crossbar on portable backdrop stands.

Width by Height dimensions should always be used.

MASTER MUSLINS (MM) P 68, SPLATTER (VLM) P 92		
SIZE	PRICE	SHIPPING
10'x10'	\$261	S-2
10'x20'	\$355	S-2
10'x24'	\$392	S-2
12'x10'	\$283	S-2
12'x20'	\$436	S-2
12'x24'	\$492	S-2
12'x30'	\$588	S-4
16'x20'	\$654	S-4
16'x30'	\$785	S-4

DYED CHROMA-KEY MUSLINS (DCK) P 151		
SIZE	PRICE	SHIPPING
10'x10'	\$138	S-2
10'x24'	\$244	S-2

STONEWASH MUSLINS* (STM) & SOLIDS* (MS) P 92		
SIZE	PRICE	SHIPPING
10'x10'	\$147	S-2
10'x20'	\$234	S-2
10'x24'	\$257	S-2
10'x30'	\$355	S-2
12'x10'	\$174	S-2
12'x20'	\$388	S-2
12'x24'	\$464	S-2
12'x30'	\$573	S-4
15'x20'	\$518	S-4
15'x30'	\$780	S-4
19'x25'	\$982	S-4

* Black is only available in a 10' Width.

* Due to shrinkage and trimming, width may be less than 10'.

WHAT MAKES THEM DIFFERENT?

Our **Master Muslins** are stretched across a frame and hand-painted with fabric paint, thus making them machine washable backdrops. Our **Stonewash Muslins** are hand-painted and then washed. Our **TwistFlex™ Muslins** are stretched across a frame and hand-painted with a latex paint.

Thank you ACI for the convention albums. www.acilab.com – 800.728.2722



PROUD SPONSORS OF:

**www.Pro4uM.com, www.ilovephotography.com, www.ProPhotogs.com, www.afterdarkedu.com
and www.clayblackmore.com/education**

TWISTFLEX™ PRICING

COMPLIMENTARY
TWISTFLEX™
CARRYING
BAG



Width by Height dimensions should always be used.

TWISTFLEX™ BACKDROPS		(TM) P 68	
SIZE	Collapsed Diameter	PRICE	SHIPPING
5'x6'	24"	\$169	S-4
6'x7'	33"	\$229	S-4

COMPUTER PAINTED TWISTFLEX™ FREEDOM CLOTH®*		(CPTM) P 3	
SIZE	Collapsed Diameter	PRICE	SHIPPING
5'x6'	24"	\$225	S-4
6'x7'	33"	\$285	S-4

* Choose from any CP Backdrop.

TWISTFLEX™ DOUBLE-SIDED BACKDROPS*		(DTM)	
SIZE	Collapsed Diameter	PRICE	SHIPPING
6'x7'	33"	\$289	S-4

*Available in Chroma-Key Blue & Green (DTM-BG) or Black & White (DTM-BW).

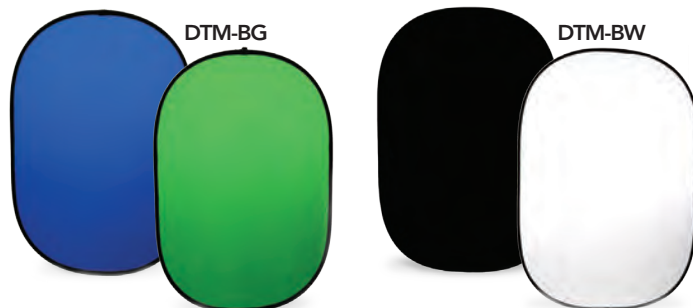

WINDOW-SHADE & KWIK CHANGE PRICING

One mounting choice is our window-shade style. We attach the backdrop you choose to a wood roller with an internal spring or a chain-drive metal roller giving you the ability to maneuver the backdrops like window shades. On this style, a lighter fabric is used in order to extend the retracting life of your roller. (See our portable and wall mounted system in the Specialty section of the catalog.) In selected sizes, you can choose any of our traditional hand-painted or computer-painted backdrops as window-shade backdrops. Please specify the backdrop size and the roller length when ordering. If you have any further questions, please contact our sales department. **Width by Height dimensions should always be used.**

WINDOW-SHADE & KWIK CHANGE BACKDROPS					W/S
SIZE	OLD MASTER	SOLID	SPLASH/ DIAMOND	COMPUTER PAINTED	SHIPPING
54" x 7'	\$191	\$90	\$101	\$205	SB-1
5' x 7'	\$212	\$101	\$109	\$225	SB-1
6' x 7'	\$255	\$116	\$126	\$259	SB-1

* Specify spring or chain drive system for your Window-Shade backdrops. Velcro is included in the cost for the Kwik Change backdrop system. *

Our policy requires a money order or check with your order. We also accept Master Card, Visa, American Express and Discover. Please have expiration date and name available when calling and include on faxed orders. Open accounts to established or volume customers only upon approval. All purchases in U.S. funds. **No promotional or additional discounts apply to packaged pricing.**

CONTACT US...

ON THE WEB

www.dennymfg.com

ON THE PHONE

1.800.844.5616

VIA FAX

251.452.4630



Hundreds of New Designs on "Freedom Cloth®"



Manufacturing Co., Inc.

"The World's Largest Manufacturer of Photographic Backdrops and Props"

Post Office Box 7200 • Mobile, Alabama • USA • 36670

www.dennymfg.com

Fax – 251.452.4630 • 1.800.844.5616 or 251.457.2388

CHANGE SERVICE REQUESTED

PRSR STD
US POSTAGE
PAID
NASHVILLE, TN
PERMIT NO. 4398



CPM6557 • Voclairn
CPMF4020 • Barnwood
Photographed by David Mullenix

CPM6780 • Regal
Photographed by Angela DeVille