

VOL. 36
\$10.00



Manufacturing Co., Inc.
"The World's Largest Manufacturer of Photographic Backdrops and Props"

2010

CPM6625 • Euromix Ivory
Photographed by David Mullenix

To Our Customers and Friends,

FREEDOM CLOTH®! FREEDOM CLOTH®! FREEDOM CLOTH®!

This great backdrop product was introduced nearly 2 years ago and has made a huge impression on the photographic industry. We have effectively eliminated nearly all of the problems associated with traditional forms of backdrops.

Imagine a backdrop that can be stored in a bag and then has few or no wrinkles when taken out of the bag to use. No foul paint odors! It is washable and colorfast. It can be thrown in the dryer or steamed easily if required. The color rendition pops and it projects realism like never before!

If you have not tried a Denny Freedom Cloth® backdrop, I urge you to because I know you will never return to the old style of Hand-Painted Muslin backdrops.

For nearly 39 years, we have taken great pride in our product quality and customer service. There is great value in our products! If you are not happy with your purchase, we will go to great lengths to rectify any problems you may have. I personally guarantee your satisfaction or your money back!

I hope you will enjoy our new catalog. View our new and improved website www.dennymfg.com in early 2010!

Have a great year and thanks for letting us help you to succeed in business.

Best Wishes,

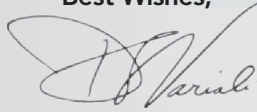

Denny Variali
Chairman and CEO

Follow us on:



Aerial shot of Denny Manufacturing Co., Inc.



On the cover: CPM6625, EuroMix Ivory, as photographed by David Mullenix. Through A Lens Photography, started by David and Elayne Mullenix a little over 10 years ago, is different by design. Separating themselves from the crowd with innovative concept photography they have turned more than a few heads in the photographic industry. The creative team, including

partner Carissa Scheldt, has never settled for mediocrity and is known for pushing the envelope of personal expression. A large body of their inspiration can be viewed at www.seniorsthroughalens.com.

"Using Denny backdrops has enabled me to offer more variety than I ever thought possible to my clients," David says. "Denny's new Freedom Cloth® is fantastic! The vibrant colors and ease of use have changed the way I shoot. In fact, the quality of their products and excellent customer service is unmatched in the industry. I can highly recommend them."



WWW.DENNYMFG.COM

**REGISTER ON OUR
WEBSITE TO RECEIVE
NOTIFICATIONS OF
SPECIAL E-MAIL
OFFERS EVERY WEEK.**

The name Denny Mfg. Co., Inc., as well as the actual backdrops are copyrighted for our protection. Unlawful use of backdrops is prohibited. Our name, product name or backdrop may not be used or reproduced, projected, publicly displayed or used in any way without express written permission from Denny Manufacturing stating usage permitted and payment agreed upon. This includes any digitalization or synthesis of the backdrop or any other material by use of computer or any other method or means without the express written permission of Denny Manufacturing. Should permission be granted, all copyrights in and of altered version of the backdrop shall remain with Denny Manufacturing Company.



After Dark Education LLC has partnered with Denny Manufacturing Co., Inc. to create a unique educational experience called After Dark Education which will be located in various cities in 2010. Find more information online at www.afterdarkedu.com. Over 40 educators will teach and learn with you. Attend and you will have 11 shooting bays that will allow you to get a "hands-on" experience shooting on a large selection of our original Wrinkle-Free Freedom Cloth® backdrops.

REGISTER AT WWW.AFTERDARKEDU.COM

WHAT YOU'LL FIND INSIDE...

HAND-PAINTED BACKDROPS

Our Hand-Painted backdrops are at a quality level all their own. After 39 years of experience, we've mastered creating the perfect Hand-Painted replicas everytime. We have mastered the most delicate of color changes in our Old Masters, Solids, Splashes and Muslins. All together, our series of Hand-Painted backdrops are sure to please.

COMPUTER PAINTED BACKDROPS

NEW! **Denny Freedom Cloth®** backdrops! After years of research to find a lightweight, wrinkle-resistant fabric similar to muslin, we have found the special material! In addition to this fabulous new material, the Computer Painted backdrops are available in a canvas-like material called "Supercloth" as well as a TwistFlex™ Portable Backdrop.

SPECIALTY BACKDROPS

In addition to our Hand-Painted and computer painted backdrops, we offer a large selection of unique fabrics and papers. We carry several support systems from which you can choose your best fit. These backdrops, support systems and miscellaneous items can help your studio function at its best.

ARE THOSE COLORS FOR REAL?

Yes, as accurate as humanly possible. There are several factors we must take into account when printing images that need to be as accurate as possible. We work closely with the best printer we've found, and do everything we can do to ensure accurate colors. However, please keep in mind the factors we cannot control such as, the storage of your catalog and the lighting by which you're viewing the catalog.

OUR SINCEREST THANKS...

We would like to thank the Professional Photographers who contributed to this year's catalog. They include: Bill Abey, Aaron Adams, Robert Alvarado, Joe Bailey, Clay Blackmore, Don Blair, Gary Blair, David Brown, Mac & Rebecca Brown, Laura Cantrell (Cantrell's Photography), Ann Cessna, Jordan Chan, Cody Clinton, Marcelino Costa, Lane Crabtree, Mike Daniels, Angela Deville, Jessica Dittmer, Victor Doran, John Earl, Rex Enochs, Lew Everling, Anthony Fiocco, Vicki & Dennis Fisher, Hanson Fong, Patty Fox, Mike Fulton, Alexian Gardner, Colleen Gonsar of Colleen & Co., Andy Gould, Jeff Gump, Cynthia M. Guthrie, Jeff & Kathleen Hawkins, Jennifer Hillenga, Darty Hines, Carol Holt, Lisa Jane, Lisa Jennings, Kevin Jordan, Dave Junion, Tim Kelly, Julie Klaas-meyer, George Kuchler, Tony Licata, Eduardo Machado, Phil Maland, Clark & Rachel Martin, Tammy Mars (Gallery La Roux), Karen McKenzie, Memorable Images, David & Elayne Mullenix, Becca Nae, Michael Nall, Dave Newman, Monte Nowak, NSGX Studio, Annette Ochs, Diana Oliver, Deborah Paulino, Troy Pearson, Larry Peters, Kimberly Phillips, Ed Pierce, Nancy Poole, Nick Porcaro, Gwen Prichard, Cindy Pruitt, Don Puckett, John Rapier, Toni Riales, Mike Ridinger, Suzy Roberts, Ralph Romaguera, James Schmelzer, Cyndi Spurlin, Sonya Swain, Susan Torregrosa, Jennifer Turner, Kirk Voclain, Beverly & Tim Walden, Nikki Williams, Sharon Wilson, John Woodward, and the late Monte Zucker.

WHAT DOES THE Q MEAN?

Denny's QuickShip symbol is placed on our most popular backdrops that are kept in stock. All 7'x8' Old Master backdrops are available as a quickship, the Master Muslins are available in the 10'x24' size only, and the TwistFlex™ are available in 6'x7' size only. These sizes can be shipped from our warehouse within 4 business days of order placement.

TABLE OF CONTENTS

COMPUTER PAINTED BACKDROPS.....	2
NEW! Freedom Cloth® Backdrop Information (CPM/CPTM)	3
Abstract Computer Painted Backdrops (CP/CPM/CPTM)	4
Retro Computer Painted Backdrops (CP/CPM/CPTM)	13
Retro Tile Computer Painted Backdrops (CP/CPM/CPTM)	18
Grunge Computer Painted Backdrops (CP/CPM/CPTM)	22
Computer Painted Sports Backdrops (CP/CPM/CPTM)	25
Computer Painted Scenic Backdrops (CP/CPM/CPTM)	29
Denny Photo Showcase Designs (CP/CPM/CPTM)	44
Computer Painted Holiday Backdrops (CP/CPM/CPTM)	46
CP Wide Backdrops, On Location Shoots, Unique Custom Backdrops Information	51
HAND-PAINTED BACKDROPS	52
Old Master Backdrops (OM)	53
Mirror Gloss.....	75
Solid & Splash Backdrops	76
Gel Coloring	77
THE DENNY MASTER COLLECTION	78
TWISTFLEX™ BACKDROPS.....	84
TwistFlex™ Muslin Backdrops (TM)	84
TwistFlex™ Options Packages.....	91
MUSLIN BACKDROPS	92
Master Muslin Backdrops (MM)	93
Stonewash (STM) & Solid (MS) Muslin Backdrops	99
Quickship Dyed Cloudscape Muslin Backdrops	100
Quickship Hand-Painted Old Master Muslin Backdrops	102
Quickship Hand-Painted Scenic Muslin Backdrops	103
Quickship Crinkle Muslin Backdrops	106
Quickship Dream Cloth Backdrops	107
Muslin Track System & Accessories	108
DENNY SCENIC DESIGN.....	110
Denny Scenic Design Sets.....	111
Denny Scenic Design FlexTex™ Backdrops.....	133
PROPS & ACCESSORIES.....	144
Beach Props.....	145
Child's Props.....	146
Fairy Tale Props	150
Outdoor Props	152
Fences, Gates & Wagon Wheels.....	156
Posing Props, Kneelers & Desktops	157
Stands, Tables & Stools.....	158
Adult Furniture	159
Child's Furniture	160
Wicker (Swings, Chairs, Lounges & Rockers).....	162
Baby Posers, Fur, Blankets & Tub	163
Columns, Benches, Banisters, Posing Shapes, Urns & Pedestals.....	164
Denny Scenic Design Props & Scenic Shapes.....	166
Numbers & School Props	168
Custom Event Props, Senior Rivet Letters & Numbers.....	169
Holiday Props	169
STUDIO EQUIPMENT & SPECIALTY PRODUCTS.....	170
Digital Backdrops On CD & Chroma-Key Backdrops.....	171
White Vinyl, Photo Black, Crystal Blocks, Seamless Paper & Mylar	172
Backdrop Stands & Accessories	173
Backdrop Carrying Cases (Muslin, TwistFlex™ & Canvas)	173
Lift Systems (Manual, Wall & Ceiling Mount Available).....	174
Colored Gels, Fog Machine, Pattern Projector	178
Reflectors	179
Camera Accessories	180
Light Stands & EZ-Stands	181
Umbrellas, Light Cube Kit & Denny Rail System	182
SAFARI LUMINATIONS.....	184
Zebra Studio Flash	185
Zebra FOLDABLE Softboxes	186
Softbox Light Grids.....	187
TriCoast Off Camera Flash Box.....	187
Zebra Zap-Pac™ DC Power Pack	188
Studio Flash Accessories.....	188
Safari Luminations Light Kits.....	189
CLASSICAL ACCESSORIES	190
PERSONALIZED PHOTO GIFTS BY DENNY NOVELTY	196
ORDERING & PRICING INFORMATION	197
Return Policy & Rush Services.....	197
Shipping Information	198
Hand-Painted Canvas, Computer Painted & Freedom Cloth® Backdrop Pricing	199
Muslin Backdrop Pricing.....	200
TwistFlex™, Window-Shade, Chain Drive & Kwik Change Pricing.....	201

COMPUTER PAINTED BACKDROPS



CP6667 • PARAPHERNALIA BY JANICE LANE CRABTREE

CP6537 • VOCLAIN
TRICOST PHOTOGRAPHY

CP6560 • VINTAGE
JANICE LANE CRABTREE

CP6523 • GRAFFITI ALLEY
JON JOHNSON

Jon Johnson's
Photo

FREEDOM CLOTH!®

"THE BACKDROP MATERIAL THAT EVERYONE IS TALKING ABOUT!"



CPM6560 • Vintage
Photo by Janice Lane Crabtree

"...They photograph beautifully and I love the wrinkle resistant Freedom Cloth® – no more badly wrinkled muslins at my studio!"

– Janice Lane Crabtree



CPM6262 • Rusty Metal
Photo by Angela DeVille

"There's a feeling that really cannot be described when these backdrops are hung in your camera room. For me, I stand back, pause, look...and all I can do is just smile, because I know that it's part of giving my clients what they deserve...the best!"

– Angela DeVille

Freedom Cloth®

"WRINKLE-FREE" BACKDROPS!

MACHINE WASHABLE!

- Extremely vibrant colors like never before!
- Dryer & Steamer safe
- Colorfast
- Muslin-like Fabric, but more durable than muslin.
- Most Denny Designs are available on FREEDOM CLOTH®.
- Up to 10' Wide in any Length.

Register your email on our website for weekly savings & exciting offers!



CPM6656 • EuroMix Pale Blue
Photo by David Mullenix

"Denny's Freedom Cloth® backdrops have changed the way I shoot in my studio. They are light weight, wrinkle free and just plain amazing to work with."

– David Mullenix
Through A Lens Photography



www.dennymfg.com

800.844.5616

Abstract Computer Painted Backdrops

Show your clientele the latest in contemporary Abstract backdrop designs. From bright, vibrant color combinations for seniors to beautiful pastels for children, Abstract backdrops are sure to delight any client.

Available on the original & amazing FREEDOM CLOTH®



CP6206 • Abstraction

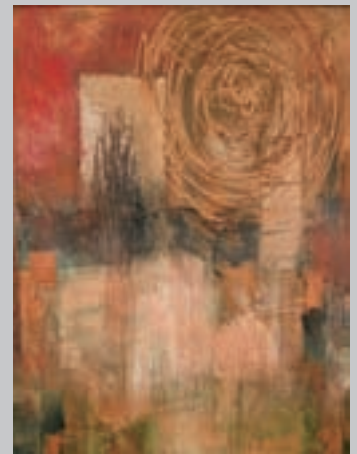

CP6206 • Abstraction

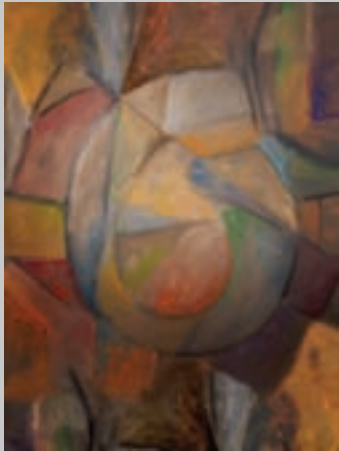

CP6315 • Shapes

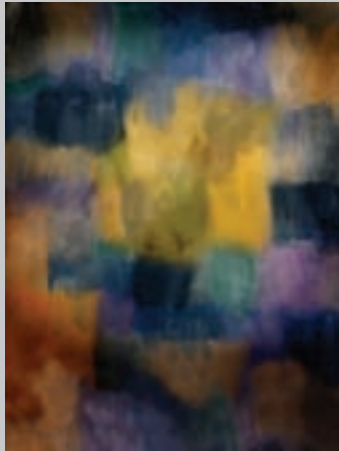

CP6318 • Falling Palette

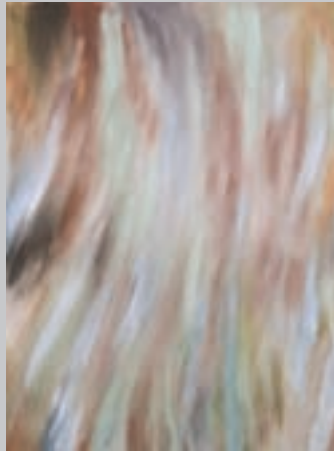

CP6322 • Smoked Ash



CP6383 • Paranoia

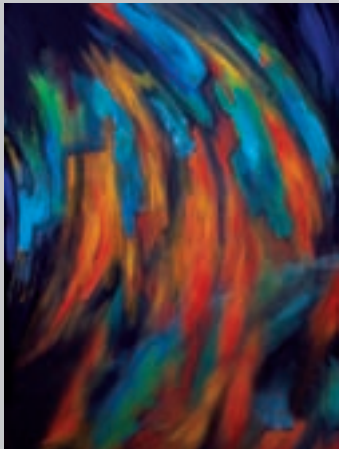

CP6383 • Paranoia



CP6384 • Manic

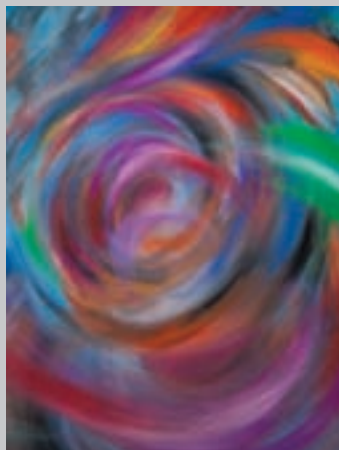

CP6384 • Manic



CP6400 • Running Water



CP6400 • Running Water

Eduardo Machado Studio

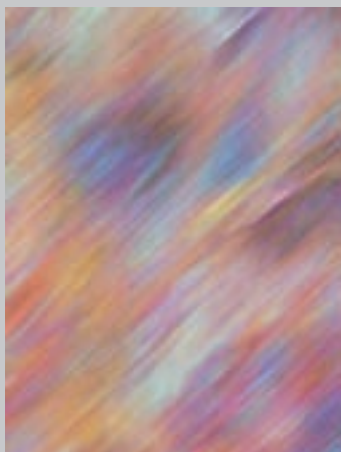

CP6405 • Pastel Burst



CP6421 • Guglieamo

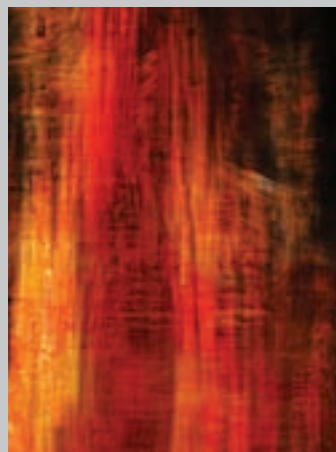

CP6421 • Guglieamo

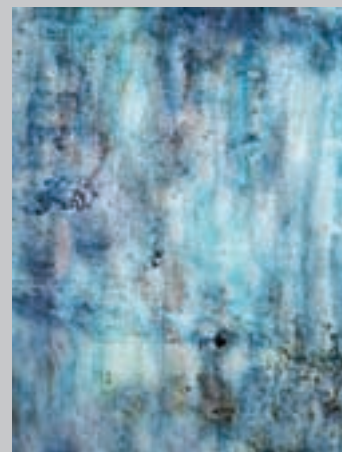

CP6419 • Flaminio

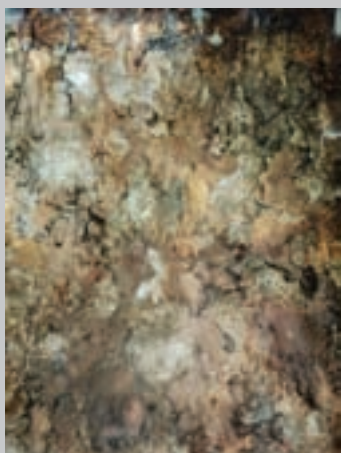

CP6420 • Livorno

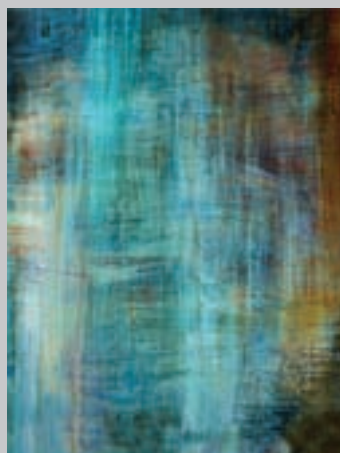

CP6423 • Dante

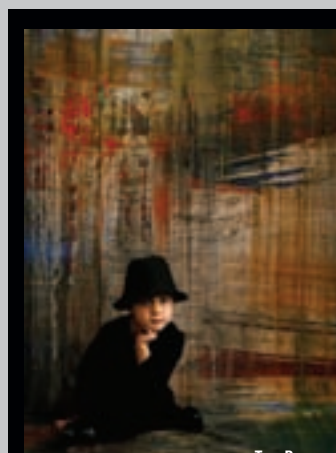

Troy Pearson



Nick Porcaro



TriCoast Photography



TriCoast Photography

CP6425 • Helter Skelter



Nick Porcaro



Patty Fox
Shown with blue gel.

CP6423 • Dante



CP6424 • Garsin

Computer Painted Backdrop Material.

All Computer Painted backdrop designs are available in the following backdrop materials.

- Freedom Cloth®* (CPM)
- "Wrinkle-Free" Muslin-like
- Super Cloth™ (CP) - Canvas-like
- TwistFlex™ (CPTM) - Compact, light-weight & portable Freedom Cloth®

* Most Denny Hand-Painted designs are available on Freedom Cloth®. Ask our friendly sales representatives for details.

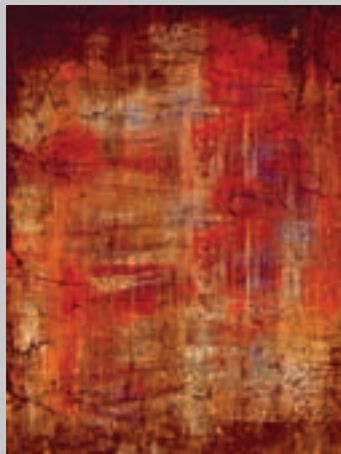

CP6426 • Mondrain



CP6427 • McKenzie

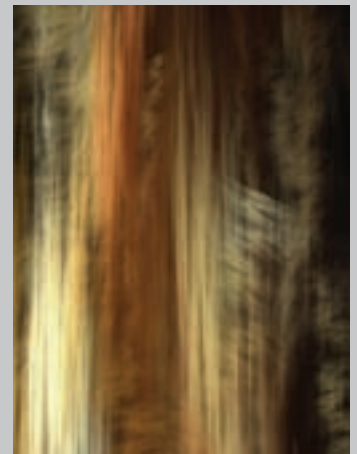

CP6427 • McKenzie



Dave Junion

CP6428 • Jaffe



Nancy Poole Photography

CP6432 • Poole



CP6430 • Lucent



Janice Lane Crabtree

CP6430 • Lucent



Julie Klaasmeyer

CP6433 • Vertigo



CP6433 • Vertigo



CP6434 • Francois



CP6462 • Laelia Trail

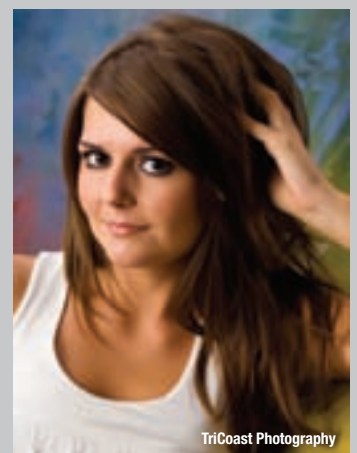

TriCoast Photography

CP6462 • Laelia Trail



CP6463 • Opalescence



CP6465 • Tarsna

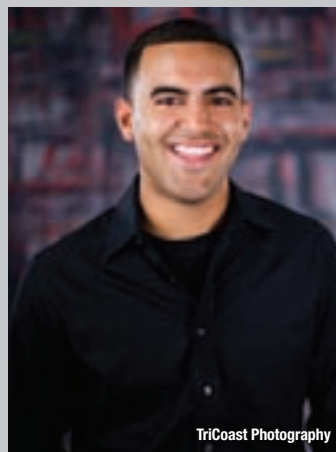

CP6465 • Tarsna

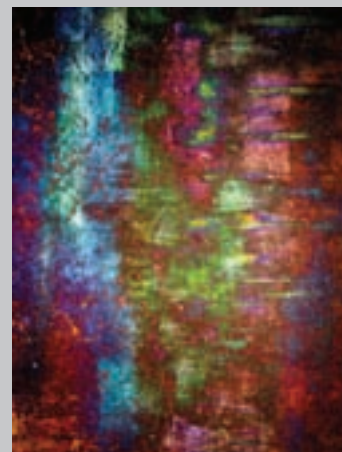

CP6474 • Raoul's Sheetcake



Backdrop designed by Cyndi Spurlin.



Photo by Kirk Voclain



CP6475 • Porpoise Remix



Janice Lane Crabtree

CP6481 • Nebulous



George Kuchler

CP6487 • Shattered

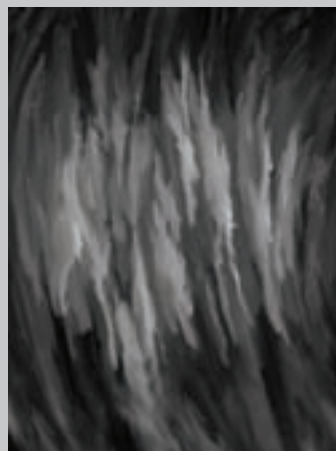

CP6489 • Phantasm



Janice Lane Crabtree

CP6489 • Phantasm



CP6496 • Pastel Dusk

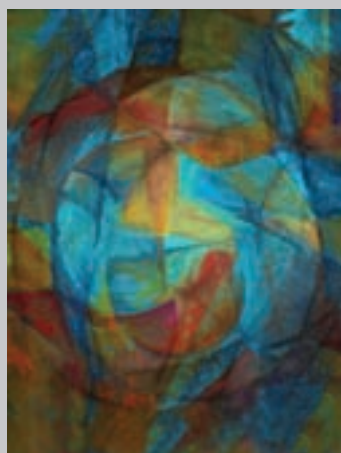

CP6496 • Pastel Dusk

Computer Painted Backdrop Material.

All Computer Painted backdrop designs are available in the following backdrop materials.

- Freedom Cloth®* (CPM) - "Wrinkle-Free" Muslin-like
- Super Cloth™ (CP) - Canvas-like
- TwistFlex™ (CPTM) - Compact, light-weight & portable Freedom Cloth®

* Most Denny Hand-Painted designs are available on Freedom Cloth®. Ask our friendly sales representatives for details.

Freedom Cloth® Backdrops!

- Wrinkle-Free!*
- Extremely vibrant colors like never before!
- Machine Washable
- Dryer & Steamer safe
- Colorfast
- Muslin-like Fabric, but more durable than muslin.
- Most Denny Designs are available on FREEDOM CLOTH®.
- Up to 10' Wide

See page 3 for more info.

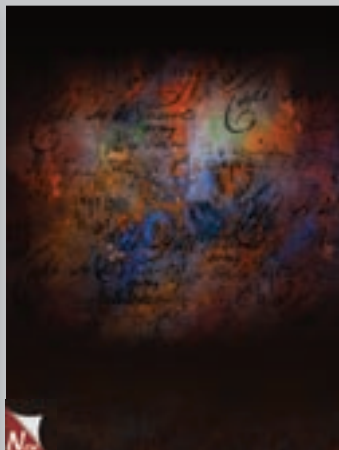

CP6557 • Voclain



CP6578 • Point Blank



CP6580 • Confusion



Janice Lane Crabtree

CP6557 • Voclain



Captured at After Dark - Clark Marten

CP6579 • Metal Mania



CP6579 • Metal Mania

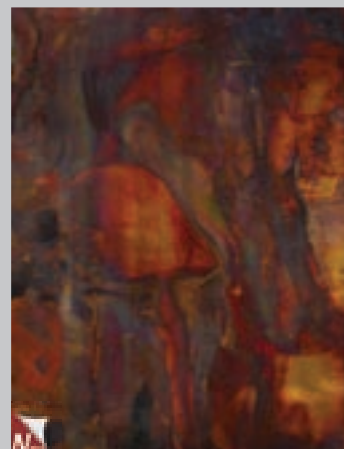

CP6581 • Nebula



CP6582 • Pollen Pool

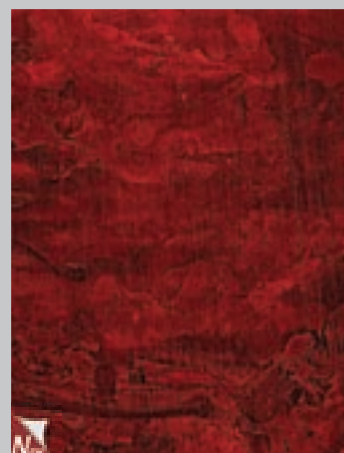

CP6583 • Red Reign



CP6585 • Bi-Polar



CP6586 • Compulsion



CP6587 • Lunacy

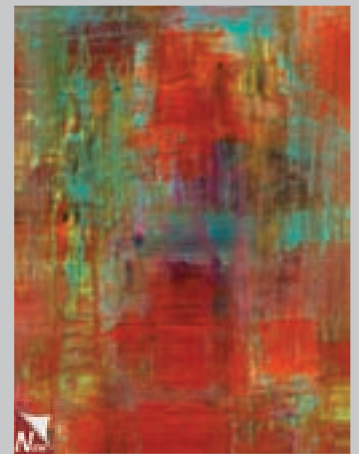

CP6587 • Lunacy



CP6590 • Hallucination



CP6590 • Hallucination



CP6591 • Insanity



CP6589 • Restless



CP6591 • Insanity

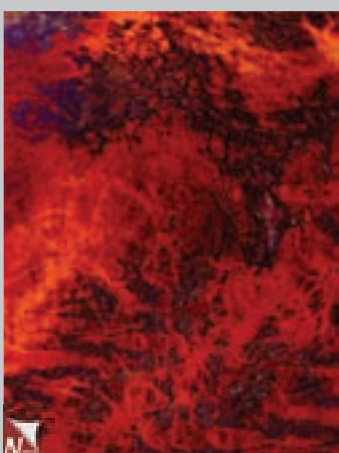

CP6592 • Obsession



CP6593 • Delusion



CP6593 • Delusion



CP6594 • Catatonic



CP6595 • Psychotic



C6596 • Brainiac



CP6597 • Disturbed



CP6629 • Befuddled



CP6640 • Perplexed



CP6640 • Perplexed



CP6641 • Puzzled

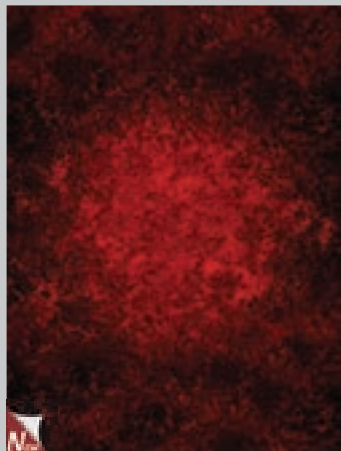

CP6642 • Rosy Red



CP6643 • Ruby Tuesday



CP6645 • Up In Smoke



CP6644 • Scrolled



CP6644 • Scrolled



CP6646 • Whitman Blue



CP6647 • Whitman Orange



CP6683 • Primary Geo

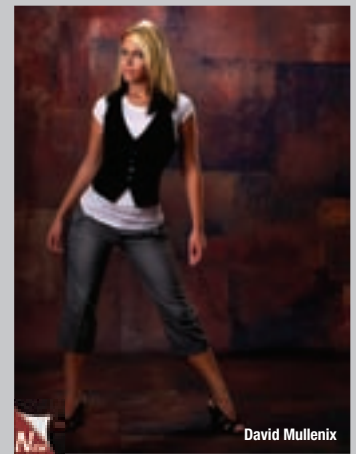

CP6684 • Brown Geo



CP6682 • Meteoric



CP6682 • Meteoric

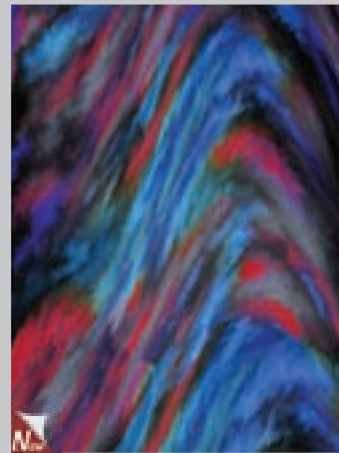

CP6685 • Colorwave

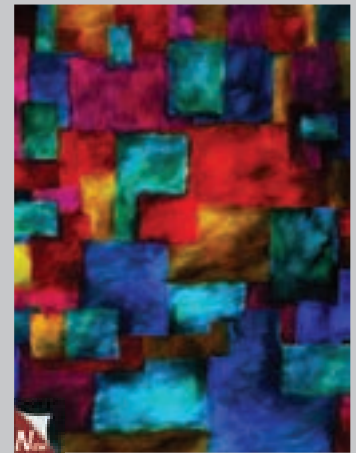

CP6686 • Colored Geo



CP6687 • Rusty Warehouse

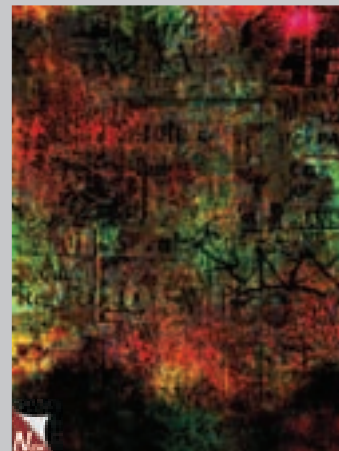

CP6630 • Billboard Grunge

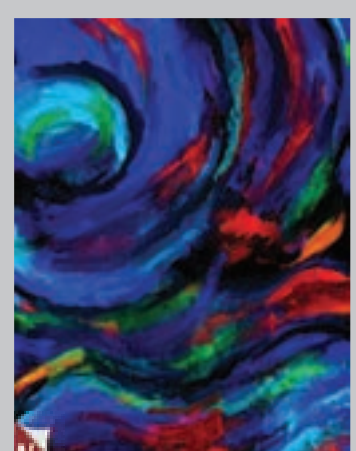

CP6631 • Blue Dreams



CP6632 • Magoo's Blues



CP6634 • Deja Vu

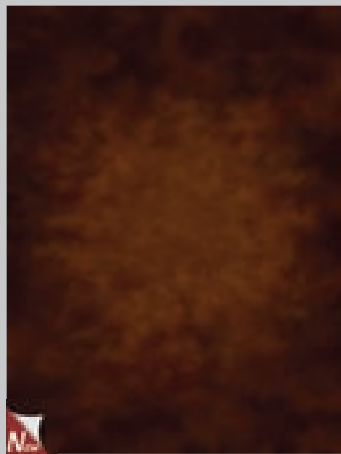

CP6633 • Brown Harmony



CP6635 • Unhinged

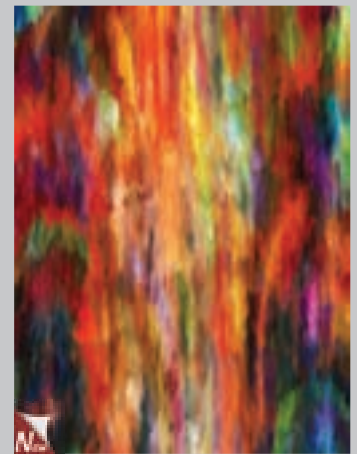

CP6635 • Unhinged

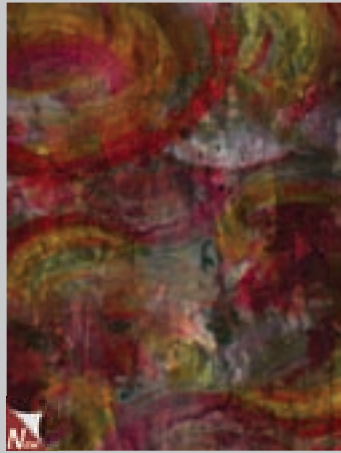

CP6636 • Half Circle



CP6637 • Loco Poco

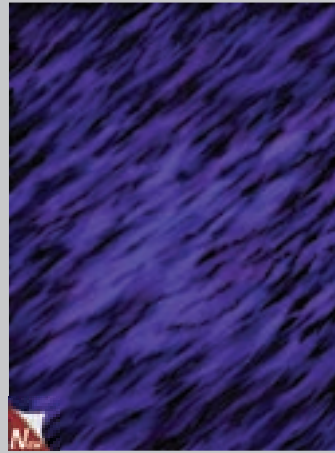

CP6638 • Moon Glow



CP6639 • Orange Crush



CP6701 • Texting

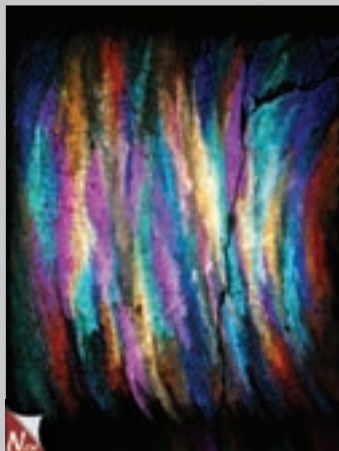

CP6707 • Purple Rain Textured



CP6712 • Colored Geo Textured



CP6712 • Colored Geo Textured

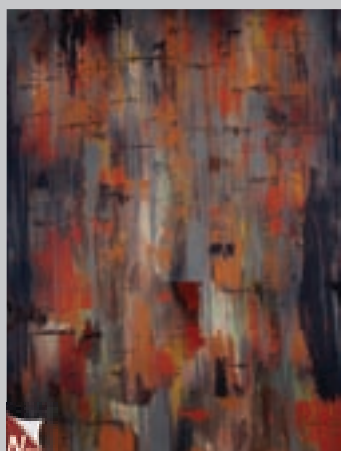

CP6713 • Splat

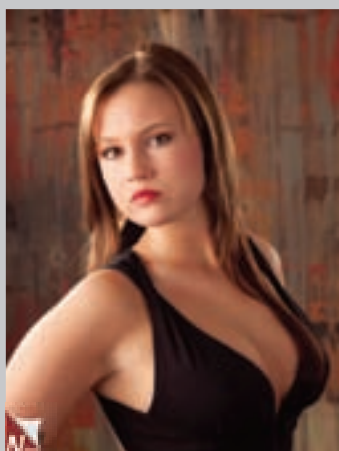

CP6713 • Splat



CP6714 • Purple People Eater

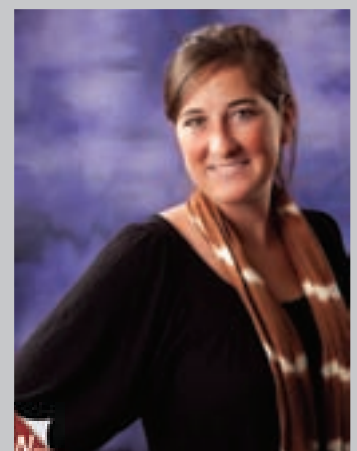

CP6714 • Purple People Eater

Retro Computer Painted Backdrops

Vintage comes to life with our vast selection of damask-like backdrops. Bring back the warm memories of "old-fashioned" wallpaper with our great array of colors and designs.

Available on the original & amazing FREEDOM CLOTH®



CP6521 • With Honors



CP6521 • With Honors



CP6519 • Royal Black

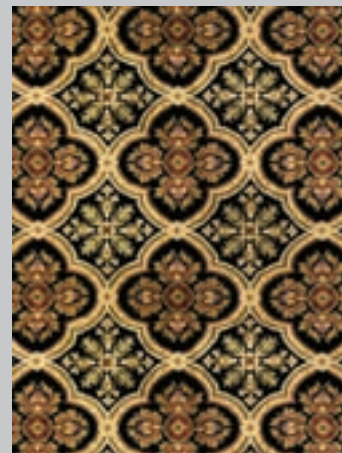

CP6518 • Garden Pattern



CP6519 • Royal Black



CP6520 • Royal Red



CP6522 • With Distinction



CP6533 • Pierre



CP6536 • Biltmore



CP6537 • Wakefield

FOR PRICING & ORDERING INFORMATION, SEE PAGE 199

Freedom Cloth® Backdrops!

- Wrinkle-Free!*
- Extremely vibrant colors like never before!
- Machine Washable
- Dryer & Steamer safe
- Colorfast
- Muslin-like Fabric, but more durable than muslin.
- Most Denny Designs are available on FREEDOM CLOTH®.
- Up to 10' Wide

See page 3 for more info.



CP6538 • West Wing



CP6540 • Tiarra



CP6542 • Buckingham



CP6539 • Windsor

Karen McKenzie Photography



CP6541 • Femme

Karen McKenzie Photography



CP6543 • Toile

Deborah Paulino



CP6543 • Toile



CP6544 • South Hampton



CP6545 • Durham



CP6546 • Canterbury



CP6548 • Salisbury



CP6549 • Oxford



CP6546 • Canterbury



CP6547 • Cambridge

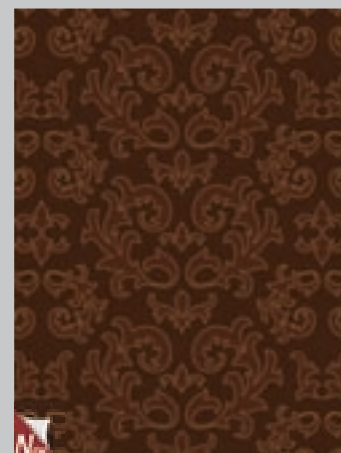

CP6550 • Belvedere



CP6551 • Coventry



CP6552 • Devonshire



CP6553 • Yorkshire



CP6554 • Lancaster



CP6555 • Liverpool

Computer Painted Backdrop Material.

All Computer Painted backdrop designs are available in the following backdrop materials.

- Freedom Cloth® (CPM) - "Wrinkle-Free" Muslin-like
- Super Cloth™ (CP) - Canvas-like
- TwistFlex™ (CPTM) - Compact, light-weight & portable Freedom Cloth®

* Most Denny Hand-Painted designs are available on Freedom Cloth®. Ask our friendly sales representatives for details.

Freedom Cloth® Backdrops!

- Wrinkle-Free!*
- Extremely vibrant colors like never before!
- Machine Washable
- Dryer & Steamer safe
- Colorfast
- Muslin-like Fabric, but more durable than muslin.
- Most Denny Designs are available on FREEDOM CLOTH®.
- Up to 10' Wide

See page 3 for more info.



CP6558 • Victorian Tan



CP6558 • Victorian Tan

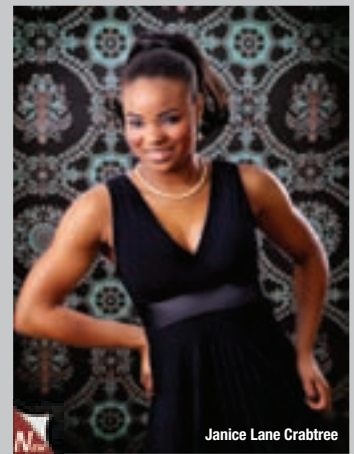

CP6556 • Rockefeller



CP6560 • Vintage



CP6558 • Victorian Tan



CP6559 • Victorian Gold



CP6560 • Vintage



CP6577 • Annie



CP6602 • Understated

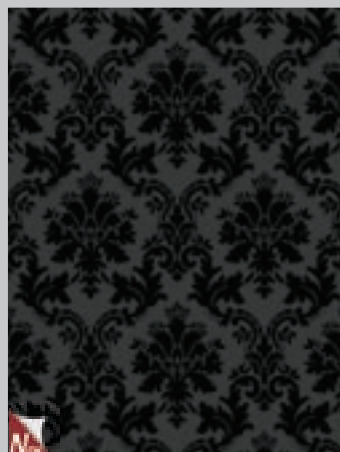

CP6602 • Understated



CP6603 • Humility

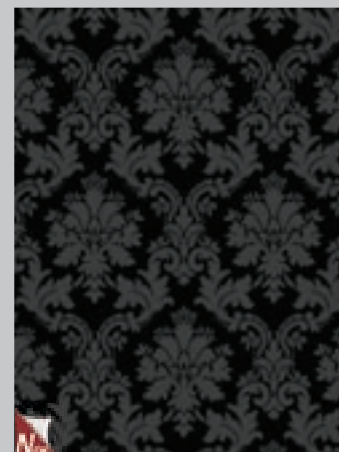

CP6603 • Humility



CP6604 • Distressed



CP6693 • Karen's Symbols



CP6693 • Karen's Symbols



CP6604 • Distressed



CP6694 • Colored Letterpress



CP6695 • Rusty Letterpress



CP6695 • Rusty Letterpress



CP6696 • Corroded Letterpress



CP6697 • Postage

Retro Tile Computer Painted Backdrops

NEW! *So realistic, your clients won't believe their eyes!*

Time is valuable. Save time, trouble and strain from working with authentic tin tiles when you select from a large variety of our Tin Tile backdrops! Each Retro Tile backdrop features one 18"x18" tile design repeated throughout the backdrop. All Tin Tile designs are available as Freedom Cloth®, Super Cloth™ & TwistFlex™ backdrops.

EuroMix is a combination of Oslo, Luxembourg and St. Petersburg tiles and is available in the same array of striking colors.



CP6656 • EuroMix Pale Blue



CP6692 • EuroMix Black And Copper



CP6625 • EuroMix Ivory



CP6575 • Red Tile



CP6656 • EuroMix Pale Blue



CP6605 • Oslo Gold



CP6607 • Oslo Copper Patina



CP6608 • Oslo Copper



CP6606 • Oslo Ivory



CP6609 • Oslo Tan



CP6653 • Oslo Pale Blue



CP6607 • Oslo Copper Patina

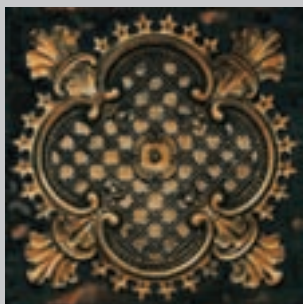

CP6689 • Oslo Black And Copper



CP6708 • Oslo Purple Patina

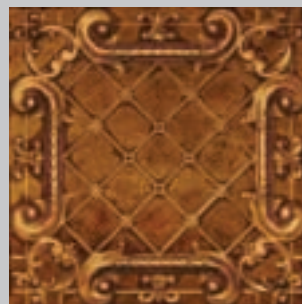

CP6610 • St. Petersburg Gold



CP6611 • St. Petersburg Ivory

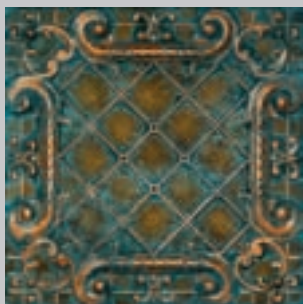

CP6612 • St. Petersburg Copper Patina

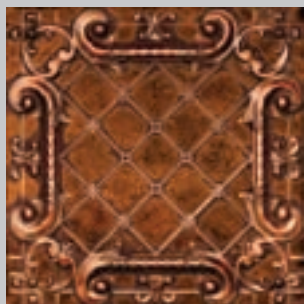

CP6613 • St. Petersburg Copper



CP6614 • St. Petersburg Tan

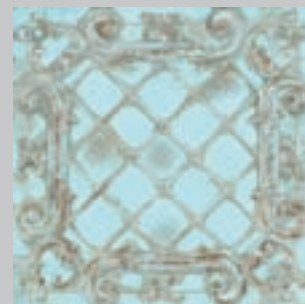

CP6654 • St. Petersburg Pale Blue



CP6574 • Copper Tile

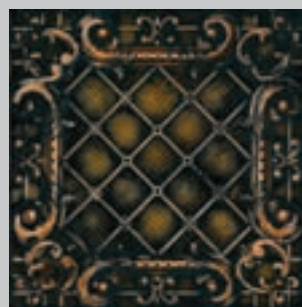

CP6690 • St. Petersburg Black And Copper

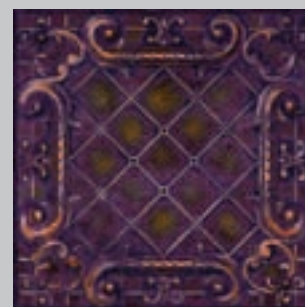

CP6709 • St. Petersburg Purple Patina

**Available on the original &
amazing FREEDOM CLOTH®**



CP6627 • EuroMix Copper

Aaron Adams



CP6615 • Luxembourg Gold



CP6616 • Luxembourg Ivory



CP6617 • Luxembourg Copper Patina



CP6618 • Luxembourg Copper



CP6619 • Luxembourg Tan



CP6655 • Luxembourg Pale Blue



CP6691 • Luxembourg Black And Copper



CP6710 • Luxembourg Purple Patina



CP6624 • EuroMix Gold



CP6625 • EuroMix Ivory



CP6626 • EuroMix Copper Patina



CP6627 • EuroMix Copper



CP6628 • EuroMix Tan



CP6656 • EuroMix Pale Blue

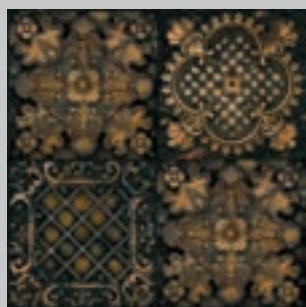

CP6692 • EuroMix Black And Copper

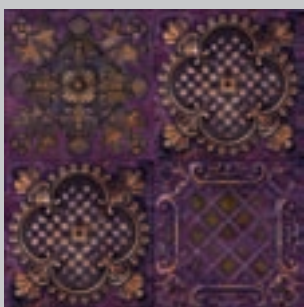

CP6711 • EuroMix Purple Patina



Janice Lane Crabtree

CP6624 • EuroMix Gold

NEW! So realistic, your clients won't believe their eyes!



CP6692 • EuroMix Black And Copper



CP6607 • Oslo Copper Patina



CP6513 • Green Tile



CP6574 • Copper Tile



CP6514 • Tan Tile

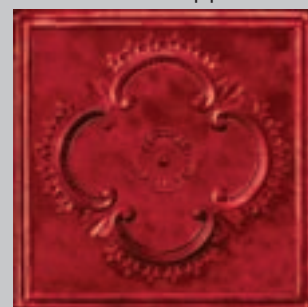

CP6575 • Red Tile



CP6515 • Brown Tile



CP6576 • Patina Copper Tile



CP6573 • Turquoise Tile



CP6573 • Turquoise Tile

Computer Painted Backdrop Material.

All Computer Painted backdrop designs are available in the following backdrop materials.

- Freedom Cloth®* (CPM) - "Wrinkle-Free" Muslin-like
- Super Cloth™ (CP) - Canvas-like
- TwistFlex™ (CPTM) - Compact, light-weight & portable Freedom Cloth®

* Most Denny Hand-Painted designs are available on Freedom Cloth®. Ask our friendly sales representatives for details.

Grunge Computer Painted Backdrops

New Grunge backdrops are designed with your senior clientele in mind, but versatile enough to appeal to children, too. Now your clients can get the gritty, urban look they love without the high cost of a location shoot.

Available on the original & amazing FREEDOM CLOTH®



CP6562 • Poltergeist



CP6523 • Graffiti Alley



Karen McKenzie Photography



Lisa Jennings



Lisa Jennings

CP6523 • Graffiti Alley



Aaron Adams

CP6561 • Hole in the Wall



CP6561 • Hole in the Wall



Lew Everling

CP6563 • Down Under 1



CP6563 • Down Under 1



TriCoast Photography

CP6565 • Metro Alley



Joe Schulz

CP6564 • Old Mill



CP6566 • Down Under 2



Jordan Portrait Design

CP6570 • Abandoned



CP6570 • Abandoned



Janice Lane Crabtree

CP6572 • Bricks And Blades

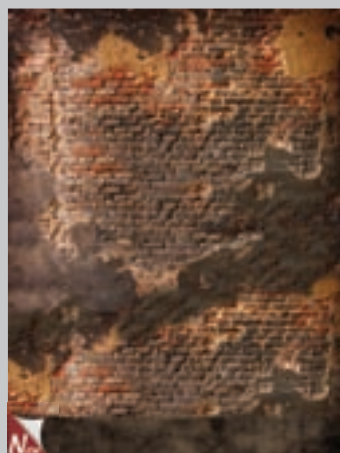

CP6598 • Weathered Bricks



CP6600 • Off Broad St.



Jordan Portrait Design

CP6599 • Garage



CP6599 • Garage



CP6601 • Warehouse

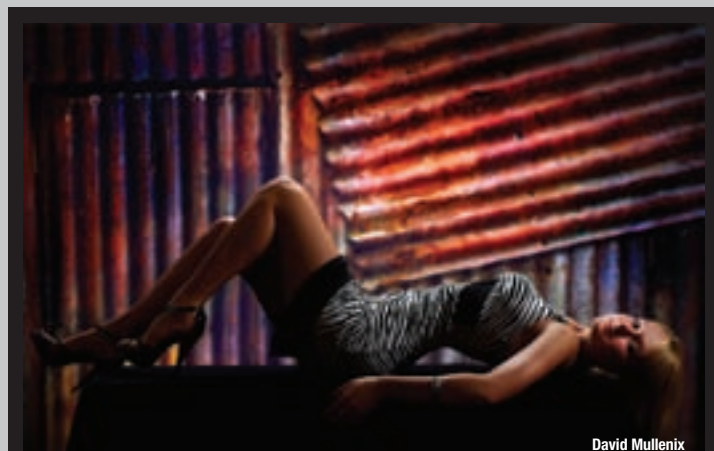

David Mullenix



CP6652 • Rusty Rivets



Janice Lane Crabtree

CP6652 • Rusty Rivets

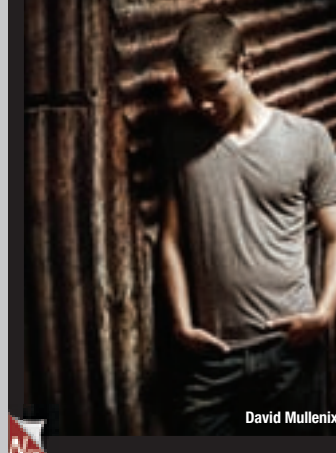

David Mullenix

CP6601 • Warehouse



David Mullenix



CP6648 • Broken Down



CP6648 • Broken Down



CP6649 • House of Pain

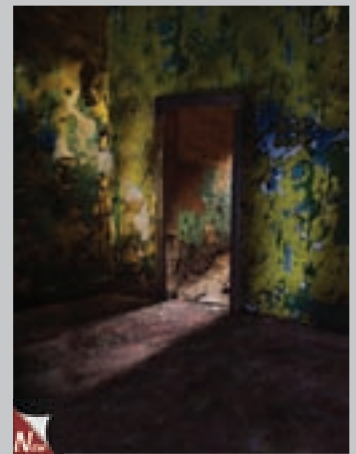

CP6649 • House of Pain



CP6650 • Magazine Street



CP6662 • Desire Street



CP6662 • Desire Street



CP6651 • Old Factory



CP6663 • Duval Street



CP6664 • Old English



CP6681 • Red Door on Duval



CP6698 • Piped

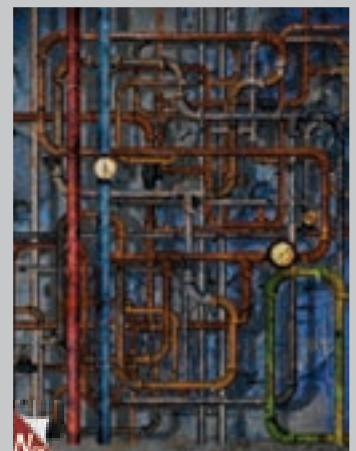

CP6698 • Piped

Computer Painted Sports Backdrops

Need a convenient way to photograph your athletic clients? Avoid "rainy day" shoot cancellations by offering one or more of our realistic computer painted sports backdrops. Ask one of our friendly sales representatives which backdrops are available in wide format. See page 51 for more information about wide format backdrops for team or large group photography.

Available on the original & amazing FREEDOM CLOTH®

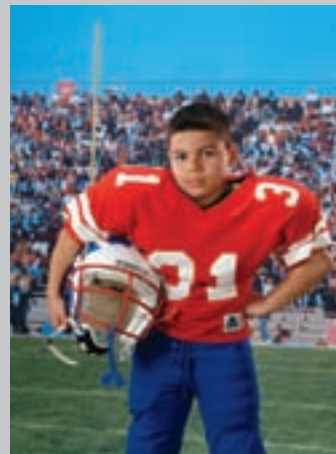

CP201 • Football

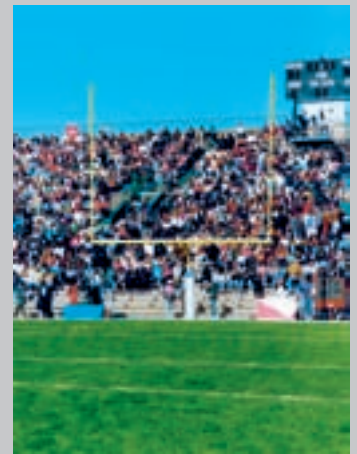

CP201 • Football

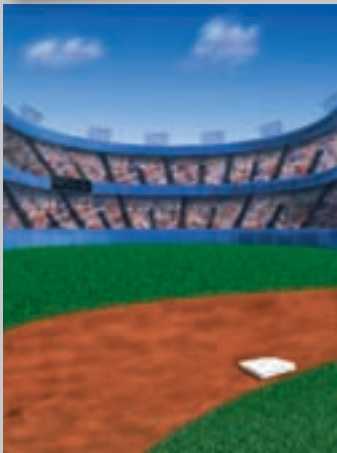

CP203 • Big League



CP204 • Basketball

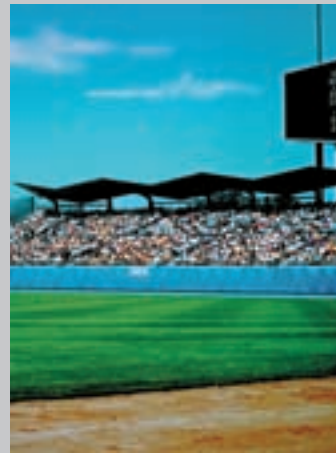

CP206 • Baseball



CP207 • Soccer



CP208 • Hockey

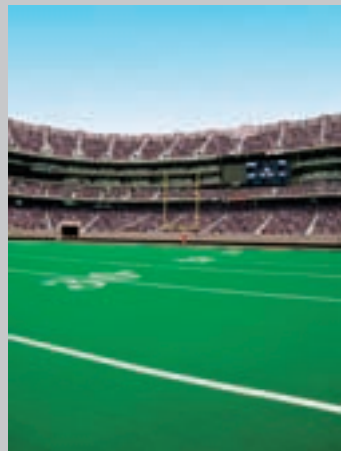

CP910 • Touchdown

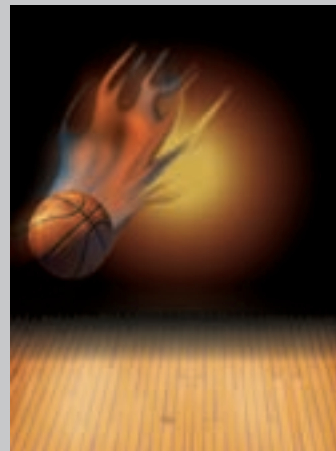

CP911 • Basketball Jam

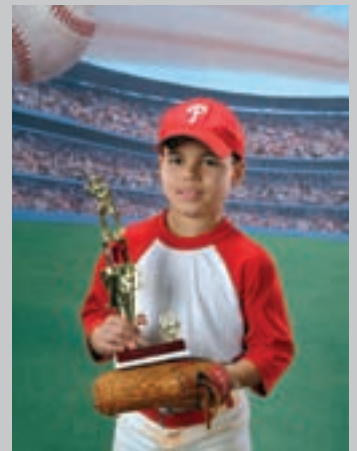

CP912 • Home Run



CP912 • Home Run



CP912F • Pigskin



CP2111 • All-American



CP2111 • All-American

FOR PRICING & ORDERING INFORMATION, SEE PAGE 199

Freedom Cloth® Backdrops!

- Wrinkle-Free!*
- Extremely vibrant colors like never before!
- Machine Washable
- Dryer & Steamer safe
- Colorfast
- Muslin-like Fabric, but more durable than muslin.
- Most Denny Designs are available on FREEDOM CLOTH®.
- Up to 10' Wide

See page 3 for more info.



CP2112 • Major League



CP2167 • Sky B-Ball

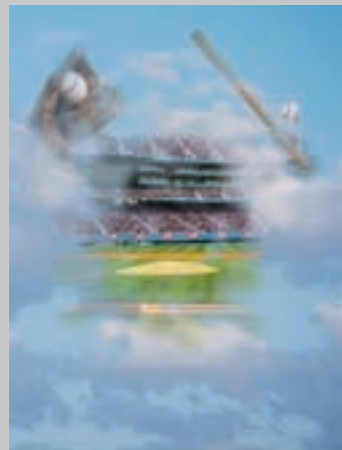

CP2169 • Field of Dreams

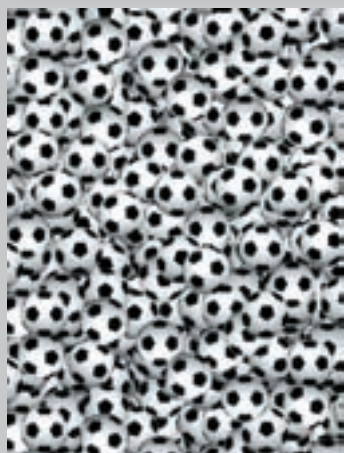

CP6020 • Soccer Balls

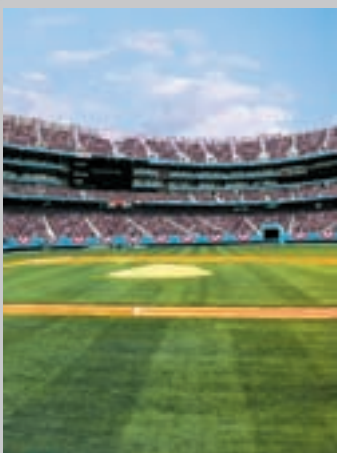

CP6024 • Play Ball



CP6025 • Ovation

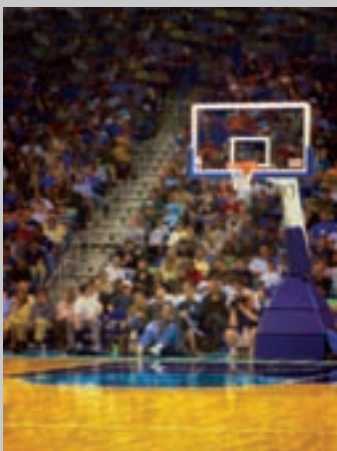

CP6099 • Free Throw



CP6099 • Free Throw

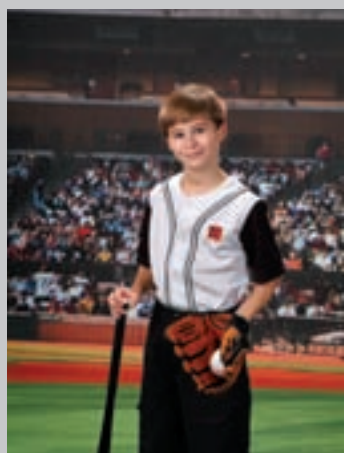

CP6104 • Outfield



CP6104 • Outfield



CP6105 • Three-Point



CP6106 • Line Drive



CP6107 • Minor League



CP6146 • All-Around Sports



CP6146 • All-Around Sports

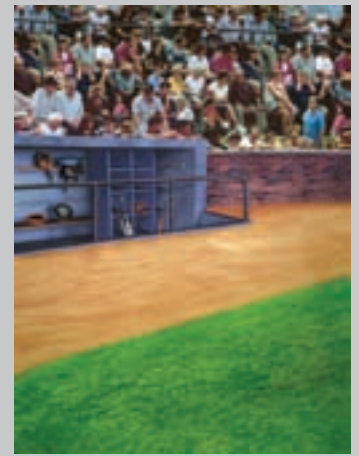

CP6164 • The Dugout



CP6165 • Local Field



CP6165 • Local Field

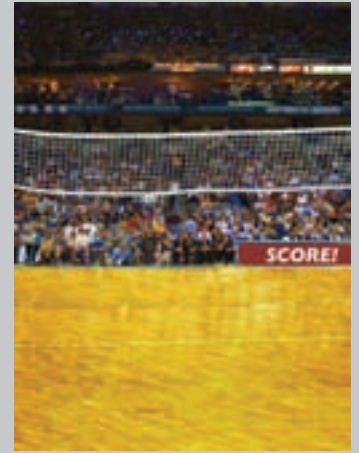

CP6166 • Team Volley



CP6172 • Heritage Goal

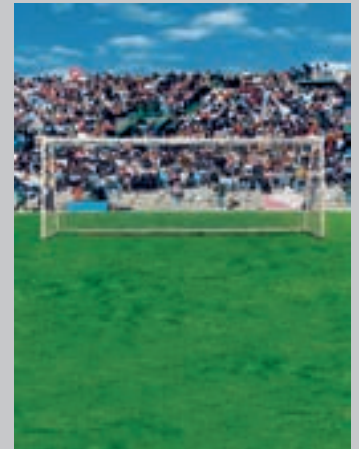

CP6181 • Crowded Goal



CP6210 • Face Off



CP6235 • Gould Field



CP6265 • Gump Field

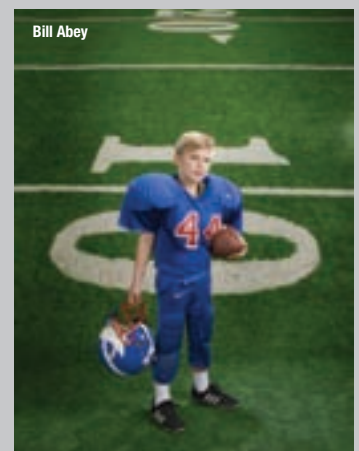

CP6333 • First and Ten

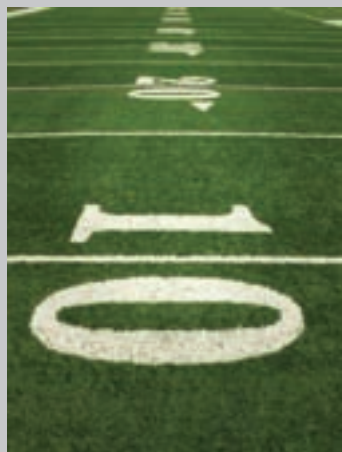

CP6333 • First and Ten



CP6285 • Batter Up



CP6382 • Field of Dreams



CP6382 • Field of Dreams



CP 6525 • American Soccer



CP6526 • Soccer Crowd



CP6527 • American Stadium



CP6528 • Stadium



CP6529 • American Football



CP6530 • Football Stadium



CP6531 • Futbol

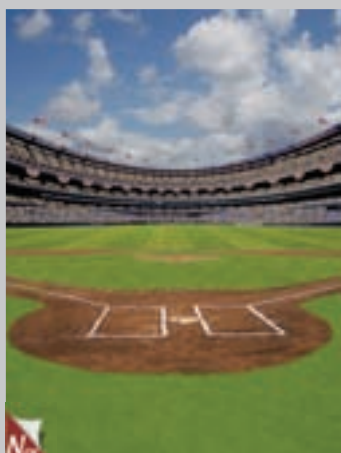

CP6567 • Opening Day



CP6567 • Opening Day

Computer Painted Scenic Backdrops

Looking for a specific outdoor look? Peruse the Scenic section which offers a great variety of outdoor backdrops from water falls, gardens and beaches to painterly scenes, class rooms and even libraries. Bring the "outdoors" in and save time, money and the hassle of heading to an outdoor location to get that awesome image!

**Available on the original &
amazing FREEDOM CLOTH®**

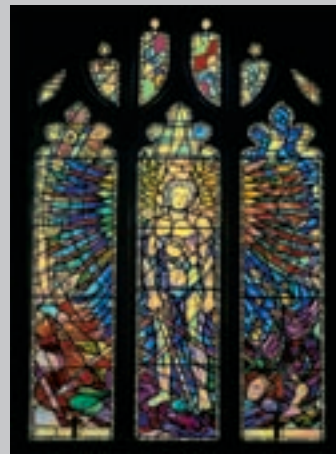

CP104 • Stained Glass



CP101 • Neon Brick



CP104 • Stained Glass

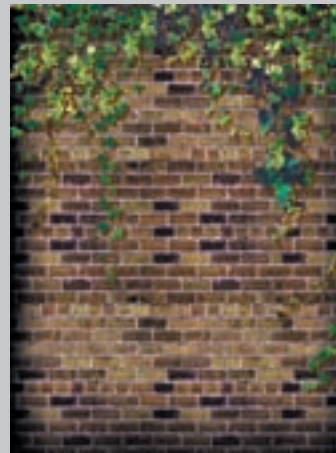

CP110 • Ivy Brick



CP111 • Classic Bookcase



CP111 • Classic Bookcase

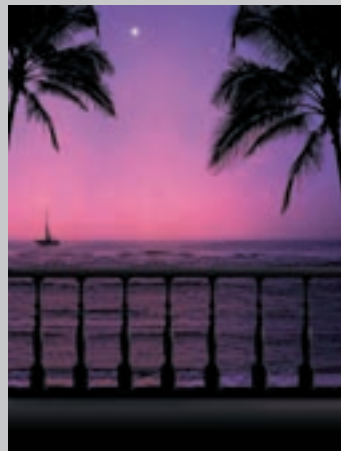

CP304 • Beach View



CP306 • Tropical Beach



CP307 • City Night



CP310 • Harbour Night



CP405 • Sky Scape



CP405 • Sky Scape



CP417 • Scholar

FOR PRICING & ORDERING INFORMATION, SEE PAGE 199



CP428 • Tulips



CP431 • Tranquil



CP432 • Lakeview

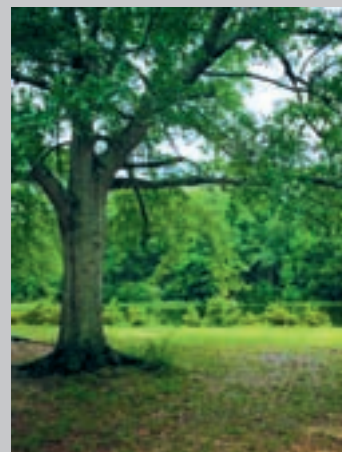

CP436 • Oak Tree



CP438 • Garden Steps



CP502 • America

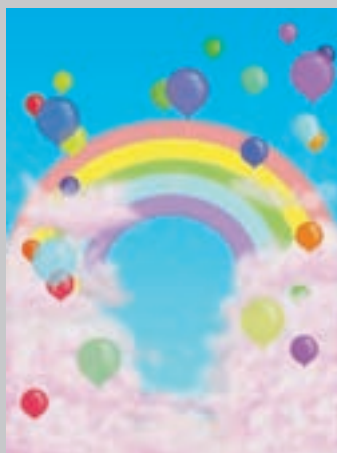

CP507 • Rainbow

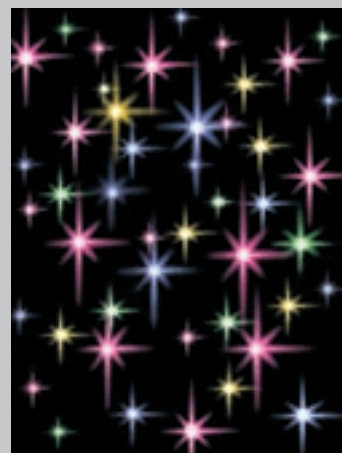

CP819 • Starlight

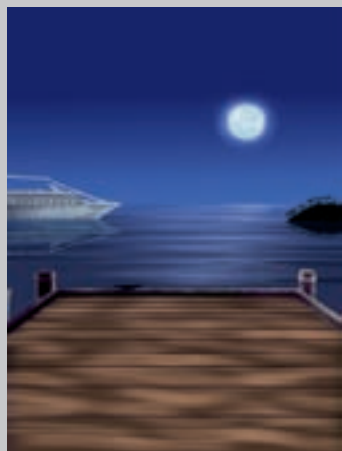

CP825 • Moonlight Bay



CP835 • Gazebo Lawn



CP836 • Child's Room



CP836 • Child's Room



CP838 • Easter Spring



CP840 • Easter Religious

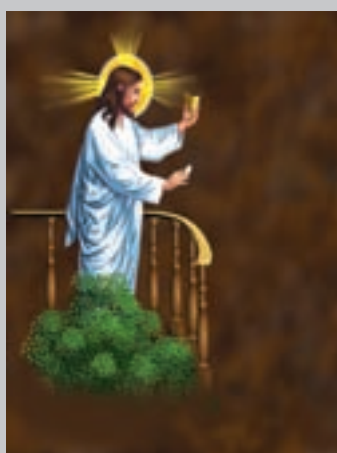

CP840 • Easter Religious

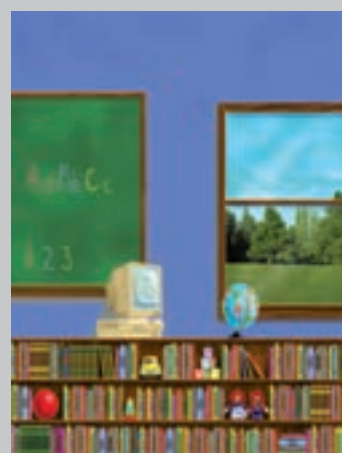

CP843 • Computer Class



CP844 • Woodland

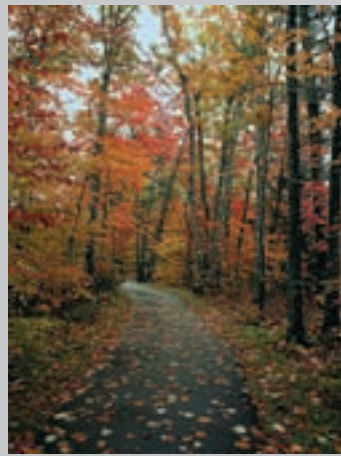

CP908 • Autumn Lane



CP927 • Fall Court

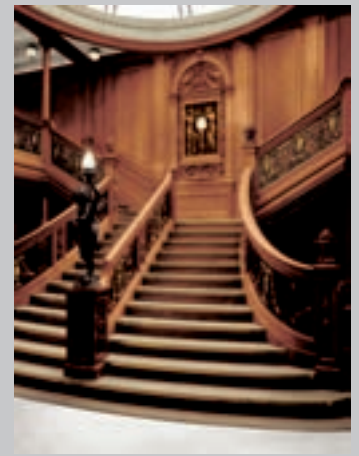

CP1000 • Titanic



CP2015 • Rose Garden



CP2015 • Rose Garden



CP2024 • Gulf Shores

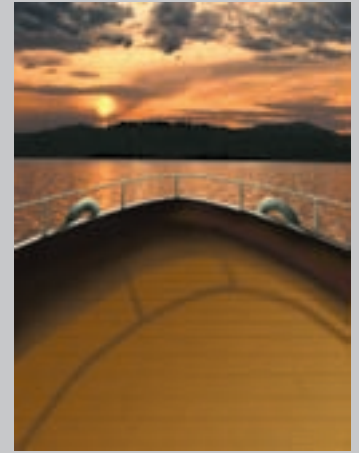

CP2113 • Ship's Bow



CP2108 • Fairy Forest



CP2108 • Fairy Forest

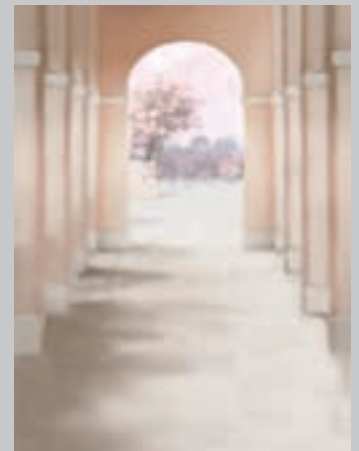

CP2115 • Archway Path



CP2138 • Stone Pathway

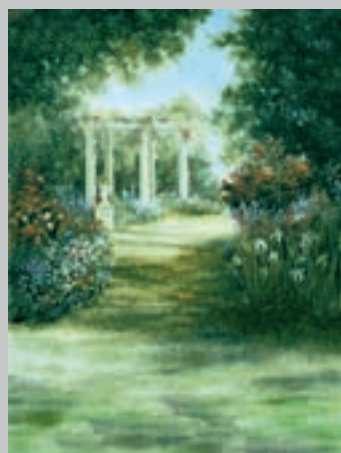

CP2143 • Southern Classic

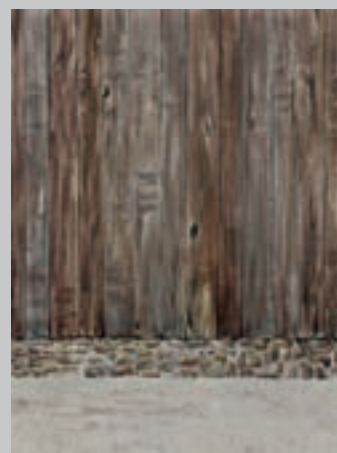

CP2160 • Wooden Wall

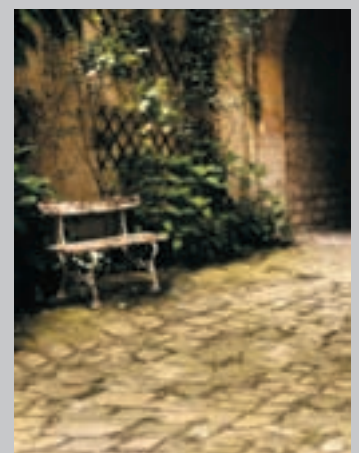

CP2174 • Courtyard

Computer Painted Backdrop Material.

All Computer Painted backdrop designs are available in the following backdrop materials.

- Freedom Cloth®* (CPM) - "Wrinkle-Free" Muslin-like
- Super Cloth™ (CP) - Canvas-like
- TwistFlex™ (CPTM) - Compact, light-weight & portable Freedom Cloth®

* Most Denny Hand-Painted designs are available on Freedom Cloth®. Ask our friendly sales representatives for details.



CP2217 • Patriot



CP6003 • Neighbors



CP6035 • Bellingrath



CP2218 • Ferro Hall

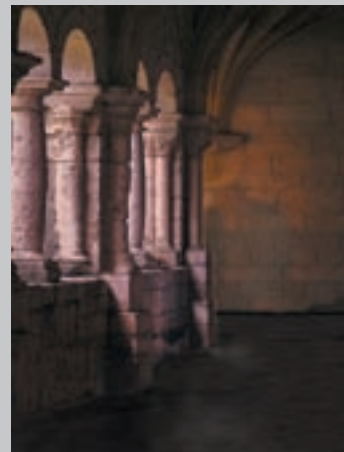

CP2218 • Ferro Hall



CP2219 • Playbrary



CP6062 • Ocean View

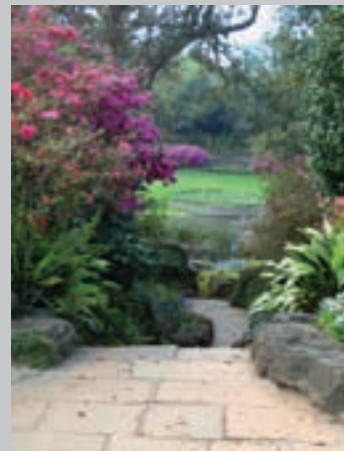

CP6072 • Southern Park



CP6078 • School Lockers



CP6086 • Mexican Tiles



CP6088 • Sunroom Window



CP6092 • Antebellum Porch

NEED IT FAST?

We are happy to get you the back-drop you need in a rush. We have a 3-day service and a 6-day service available for additional charges. See Pricing & Ordering information on page 197.

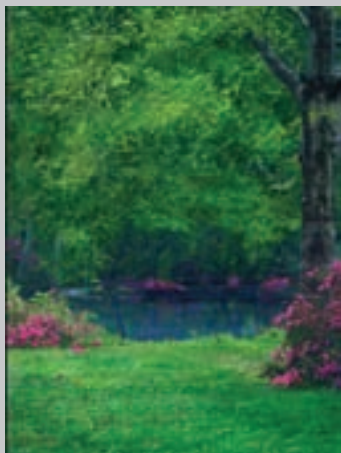

CP6094 • Lake Serene



CP6096 • Waterfall

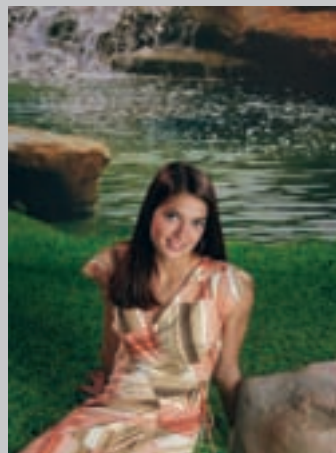

CP6096 • Waterfall



CP6108 • Floral Woods



CP6115 • Meadow Brush

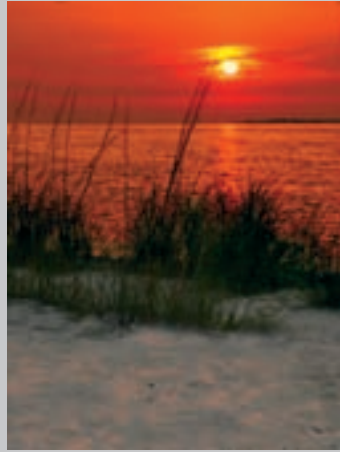

CP6118 • Sunset

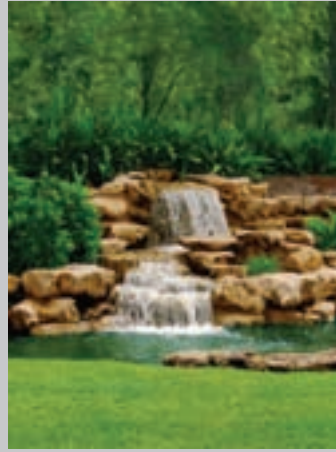

CP6128 • Forest Oasis



CP6131 • Beacon



CP6132 • Garden Stairs



CP6138 • Ruby Brick

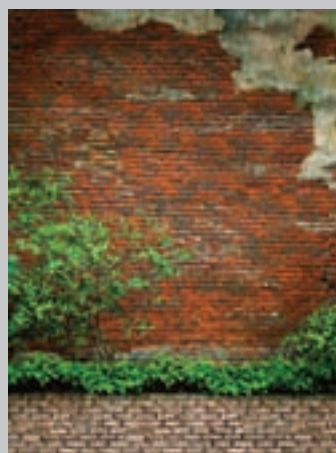

CP6138 • Ruby Brick

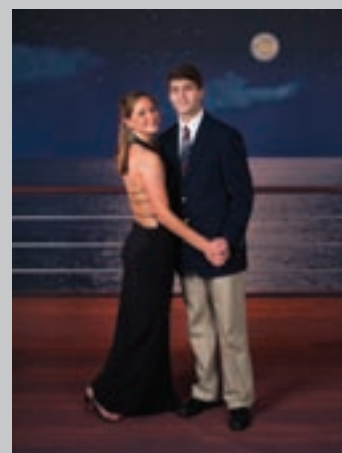

CP6145 • Reflected Moon



CP6139 • Autumn Path

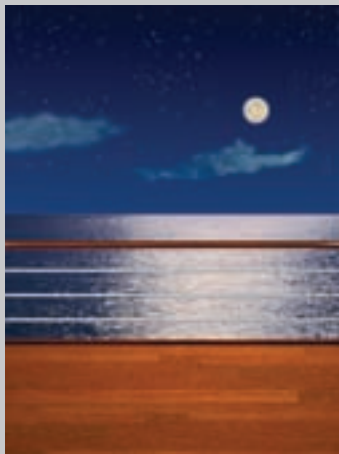

CP6145 • Reflected Moon



CP6148 • Shady Palm

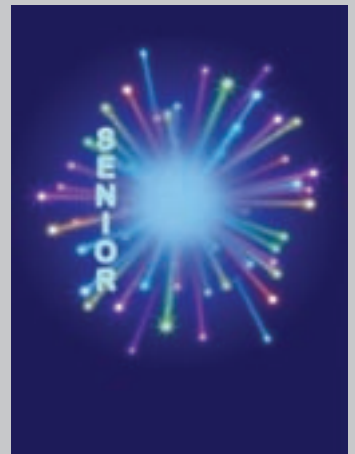

CP6152 • Senior Star

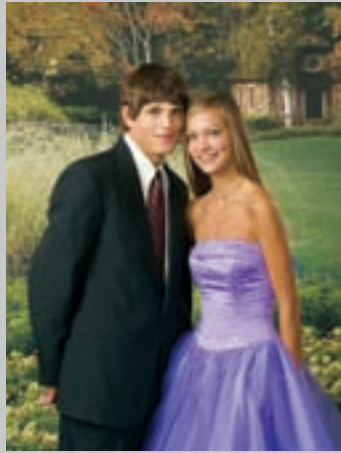

CP6159 • Scenic Grounds



CP6159 • Scenic Grounds

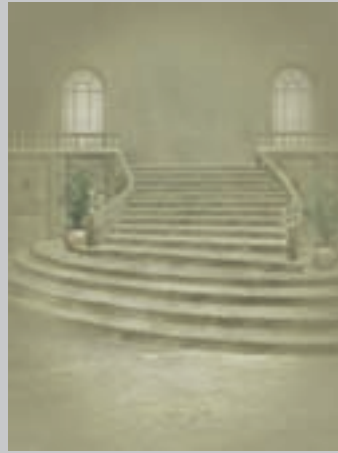

CP6168 • Elegant Stairs



CP6170 • Children's Wall



CP6211 • Aladdin's Valley

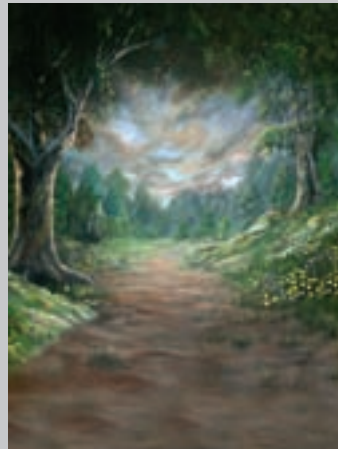

CP6184 • Twilight Shade

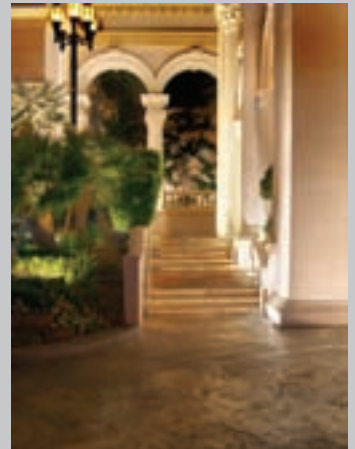

CP6200 • Monte Carlo



CP6216 • Angel's Garden

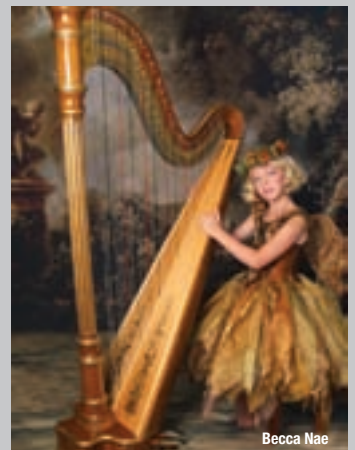

CP6216 • Angel's Garden



CP6205 • Arched Temple

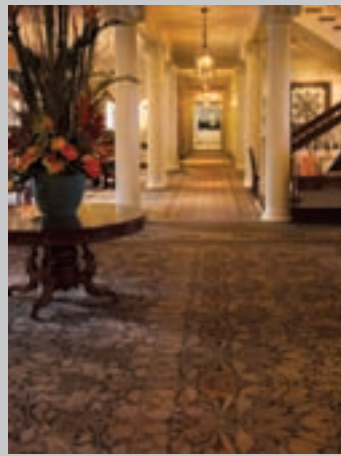

CP6229 • Grand Royale

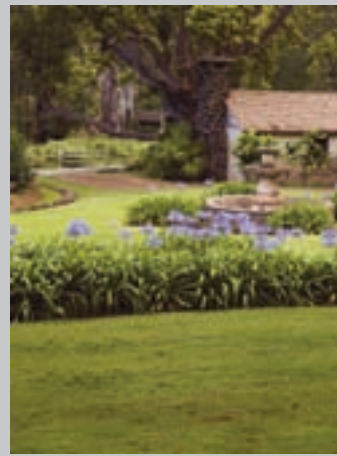

CP6231 • Hawaiian Garden

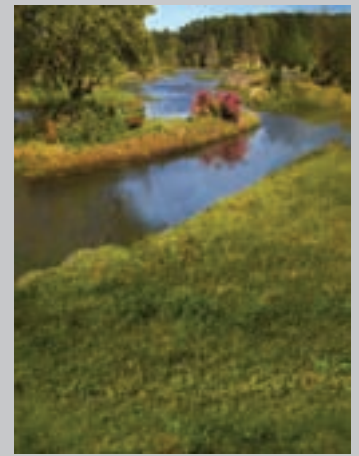

CP6239 • Langan Park



CP6250 • Lost Pirates

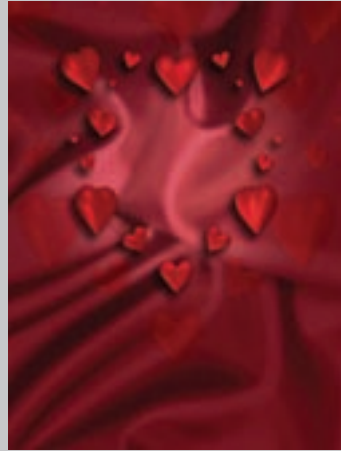

CP6256 • Heartfelt

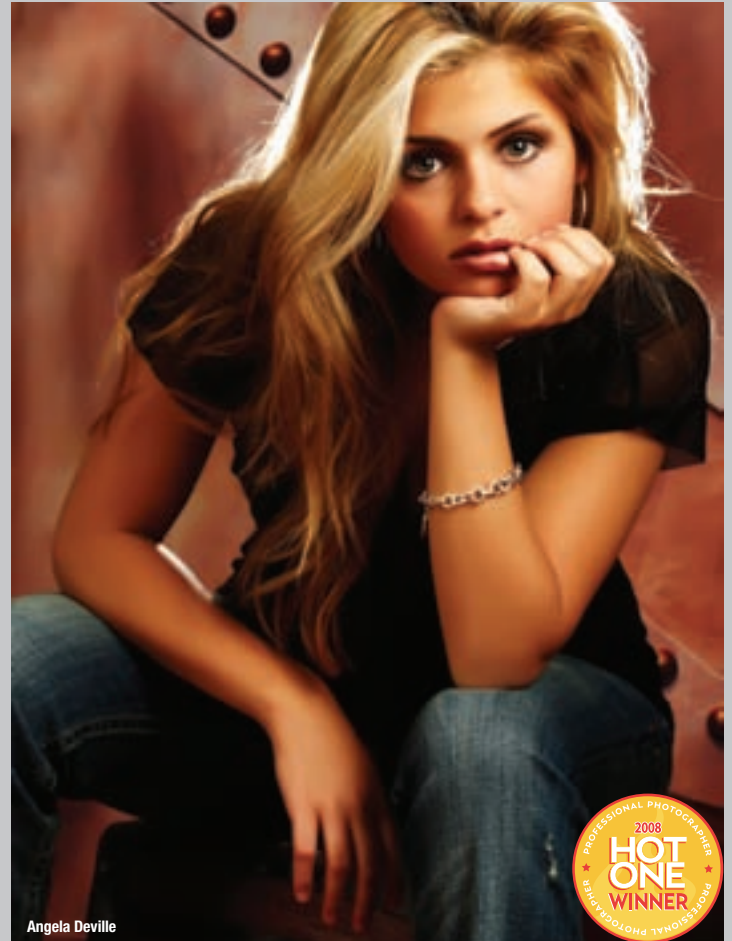

Angela Deville



CP6262 • Rusty Metal



CP6268 • Peyton Park

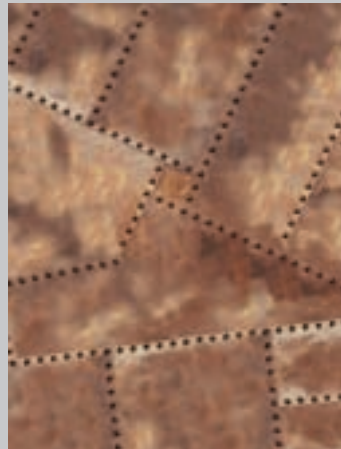

CP6262 • Rusty Metal



CP6306 • Tropical Gardens



Lisa Jane

CP6311 • Old Town



CP6311 • Old Town

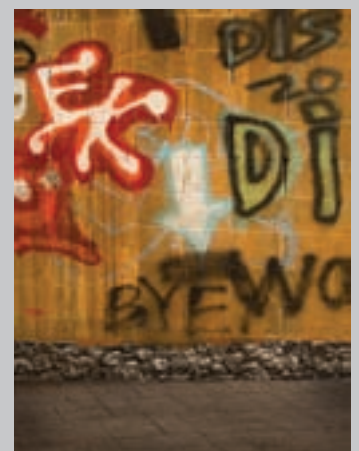

CP6312 • Funky Town

Freedom Cloth® Backdrops!

- Wrinkle-Free!*
- Extremely vibrant colors like never before!
- Machine Washable
- Dryer & Steamer safe
- Colorfast
- Muslin-like Fabric, but more durable than muslin.
- Most Denny Designs are available on FREEDOM CLOTH®.
- Up to 10' Wide

See page 3 for more info.



CP6328 • Springtime



CP6330 • Japanese Garden



CP6330 • Japanese Garden



CP6331 • Greece



CP6332 • Library Books

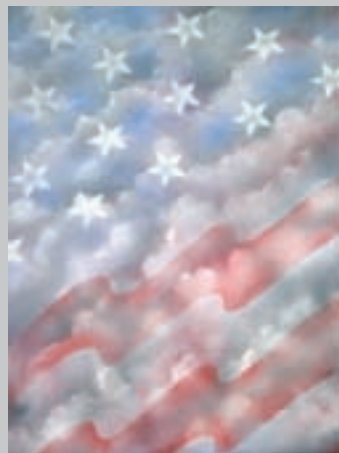

CP6347 • Old Glory



CP6351 • Plaster Flake



CP6352 • White Wash



CP6353 • Ambiance



CP6353 • Ambiance

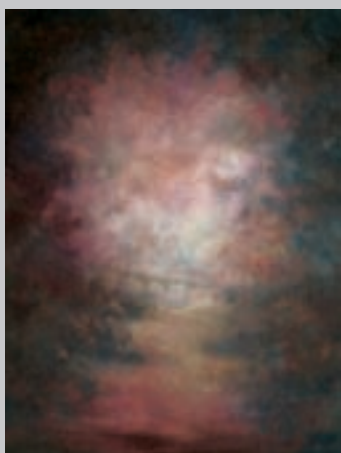

CP6354 • Enchanted Woods



CP6354 • Enchanted Woods

TriCoast Photography



CP6358 • Spanish Light

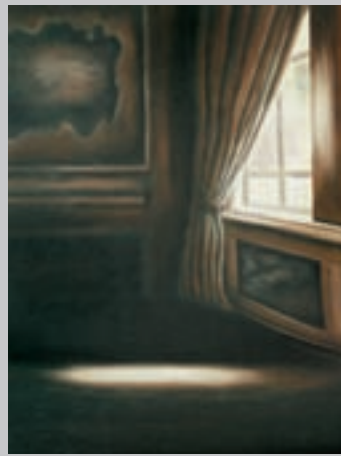

CP6358 • Spanish Light



CP6359 • Slippery Rock Falls

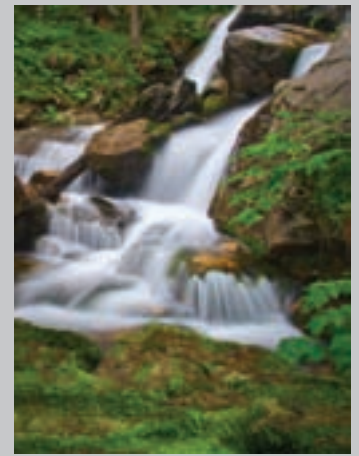

CP6359 • Slippery Rock Falls



CP6364 • Surf

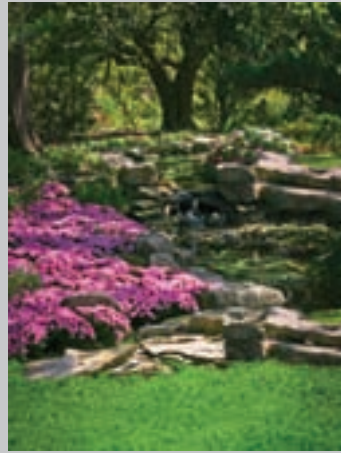

CP6360 • Patterson Park



CP6362 • Grand Hotel

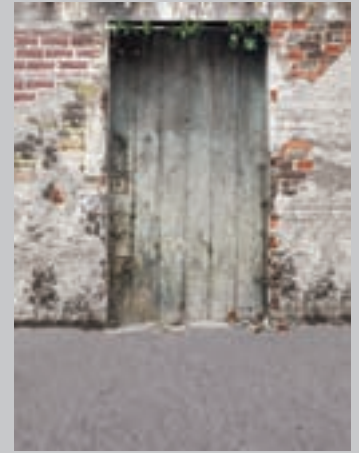

CP6377 • Urban



CP6375 • Flowery Park



CP6375 • Flowery Park



CP6377 • Urban



CP6377 • Urban

Freedom Cloth® Backdrops!

- Wrinkle-Free!*
- Extremely vibrant colors like never before!
- Machine Washable
- Dryer & Steamer safe
- Colorfast
- Muslin-like Fabric, but more durable than muslin.
- Most Denny Designs are available on FREEDOM CLOTH®.
- Up to 10' Wide

See page 3 for more info.



CP6378 • School Room

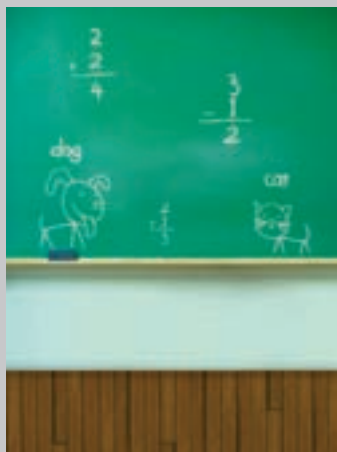

CP6378 • School Room



CP6379 • Study

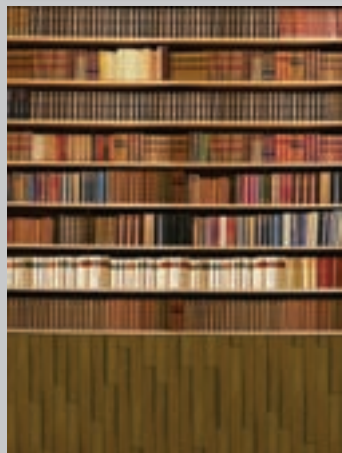

CP6379 • Study



CP6395 • Vintage Meadow



CP6396 • Stone Meadow

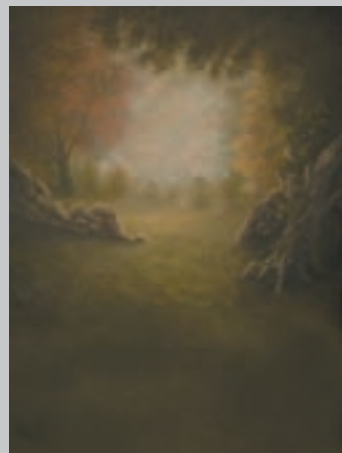

CP6396 • Stone Meadow

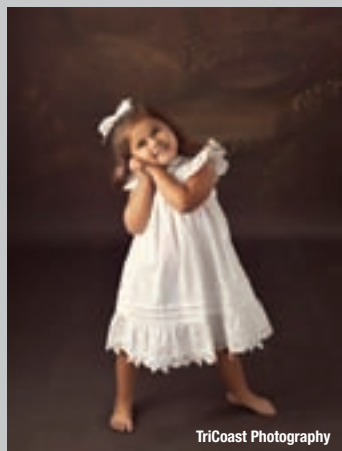

CP6397 • Vintage Crossing



CP6398 • Misty Fields



CP6398 • Misty Fields

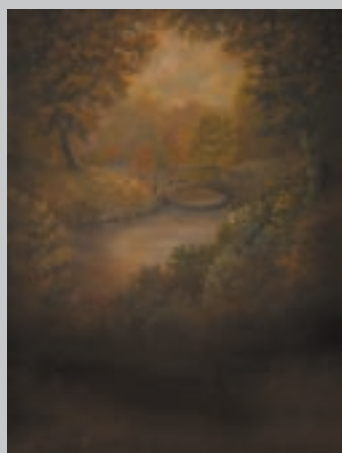

CP6397 • Vintage Crossing

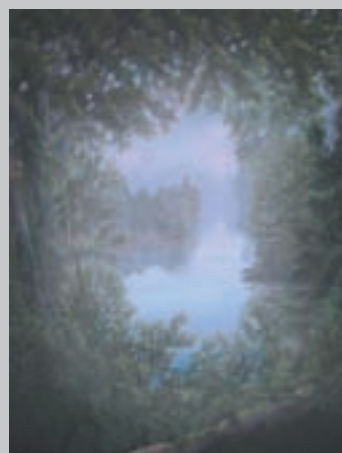

CP6402 • Georgetown



CP6402 • Georgetown



CP6403 • Madisonville



CP6403 • Madisonville

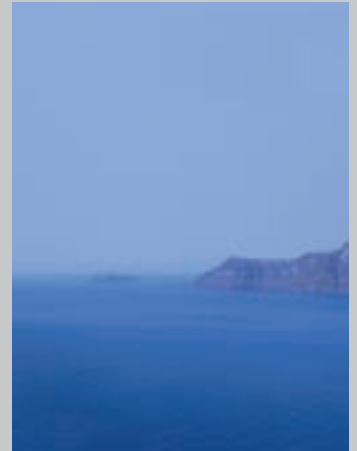

CP6412 • Grecian Sea



CP6413 • Fall



CP6413 • Fall

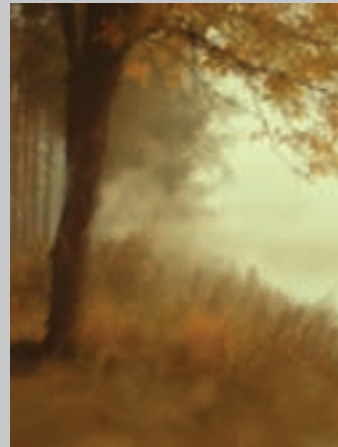

CP6447 • Fall Meadows

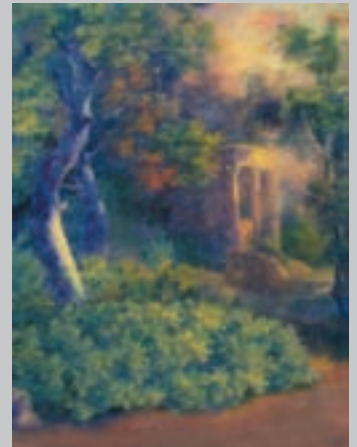

CP6445 • Gainsboro

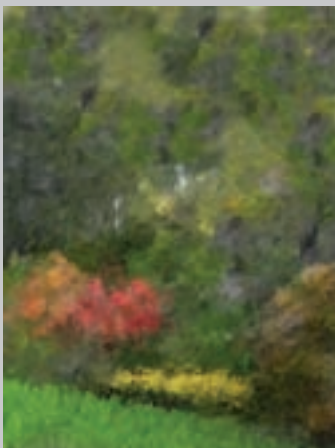

CP6448 • Spring Park

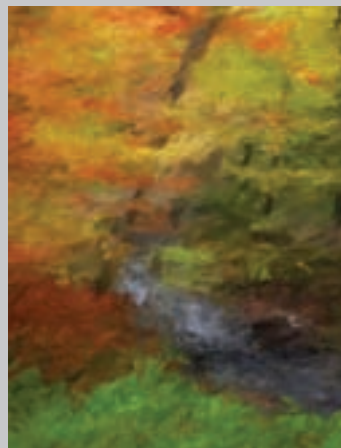

CP6450 • Sugar Creek

Computer Painted Backdrop Material.

All Computer Painted backdrop designs are available in the following backdrop materials.

- Freedom Cloth®* (CPM) - "Wrinkle-Free" Muslin-like
- Super Cloth™ (CP) - Canvas-like
- TwistFlex™ (CPTM) - Compact, light-weight & portable Freedom Cloth®

* Most Denny Hand-Painted designs are available on Freedom Cloth®. Ask our friendly sales representatives for details.



CP6454 • Mansfield

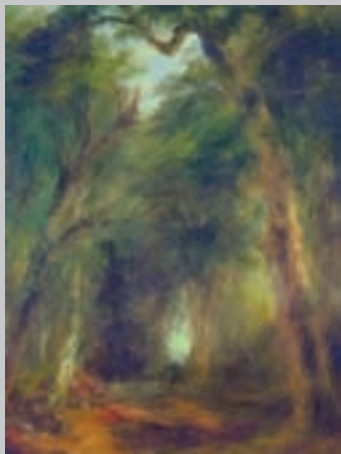

CP6454 • Mansfield



CP6456 • Deep Wilderness

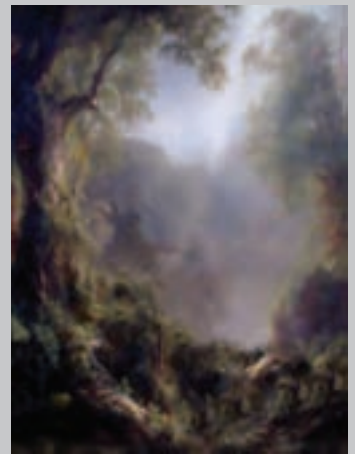

CP6456 • Deep Wilderness

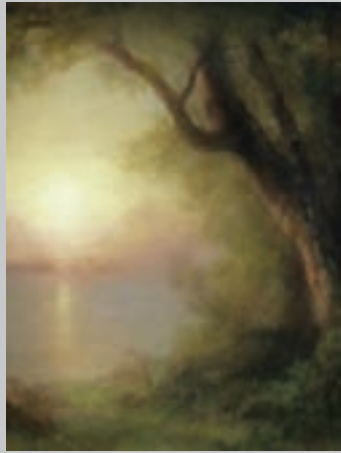

CP6457 • Sunlit Horizon

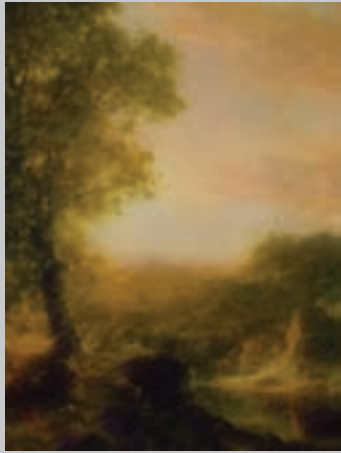

CP6458 • Eventide



CP6478 • Beached



CP6483 • Spring Gate



CP6466 • Durant Road



CP6485 • Route USA

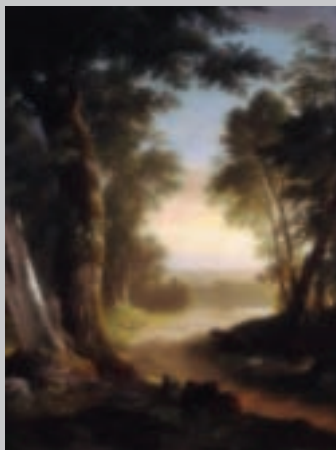

CP6466 • Durant Road



CP6485 • Route USA



CP6486 • Magical Sea

Cantrell's Photography

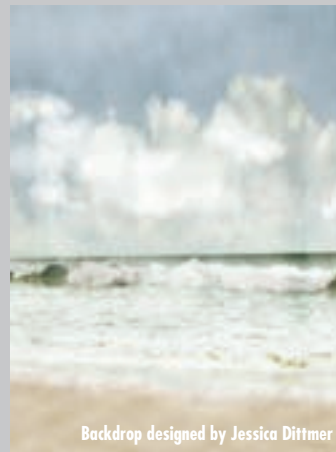

Backdrop designed by Jessica Dittmer

CP6486 • Magical Sea

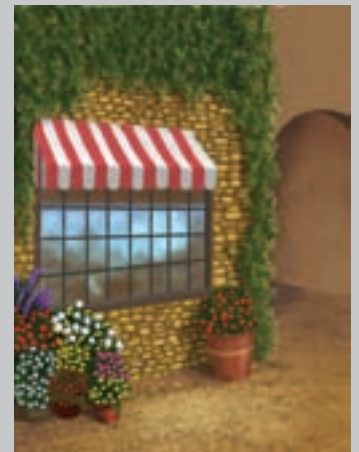

CP6504 • Bistro

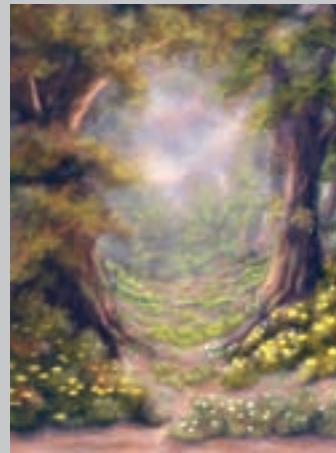

CP6507 • Forest Grove

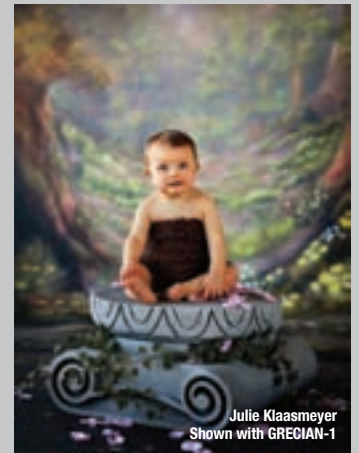

Julie Klaasmeyer
Shown with GRECIAN-1

CP6507 • Forest Grove



CP6509 • Idyllic Sunset

TriCoast Photography

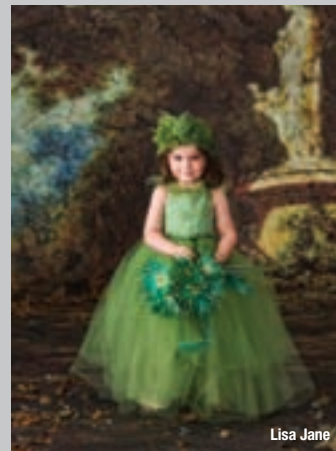

CP6508 • Antique Garden

Lisa Jane

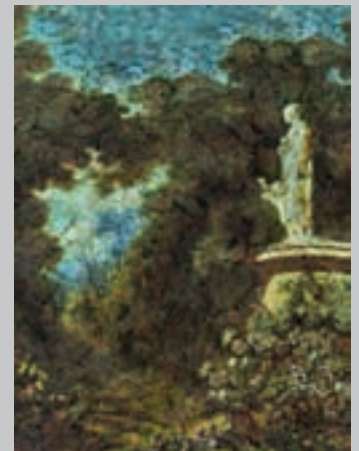

CP6508 • Antique Garden



CP6509 • Idyllic Sunset



CP6512 • Bucolic Retreat



CP6524 • Old Faithful



TriCoast Photography
Shown with CAR-1, HB-1 & TIRE-3

CP6524 • Old Faithful

FOR PRICING & ORDERING INFORMATION, SEE PAGE 199

Freedom Cloth® Backdrops!

- Wrinkle-Free!*
- Extremely vibrant colors like never before!
- Machine Washable
- Dryer & Steamer safe
- Colorfast
- Muslin-like Fabric, but more durable than muslin.
- Most Denny Designs are available on FREEDOM CLOTH®.
- Up to 10' Wide

See page 3 for more info.



CP6568 • Naples



CP6569 • East Beach



CP6571 • Rose Garden Arbor



CP6584 • North Light



CP6588 • Rock-a-Bye Baby



CP6588 • Rock-a-Bye Baby

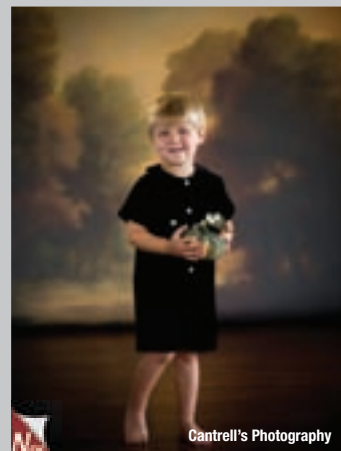

CP6620 • Huntleigh



CP6621 • Sorrento



CP6622 • Sheffield



CP6622 • Sheffield

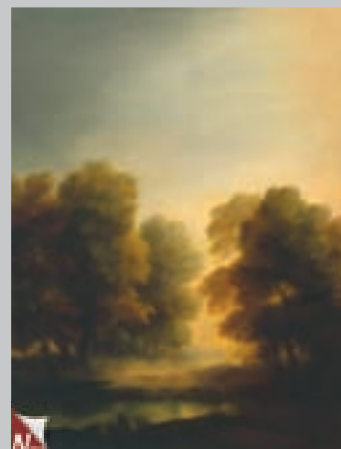

CP6620 • Huntleigh

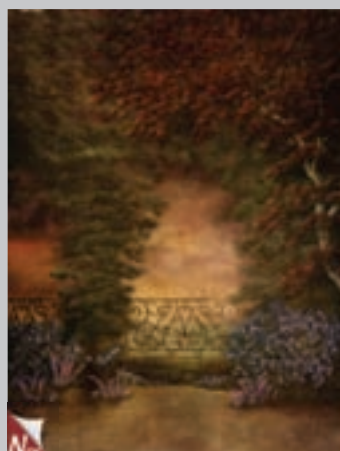

CP6621 • Sorrento



CP6622 • Sheffield



CP6702 • Lullaby

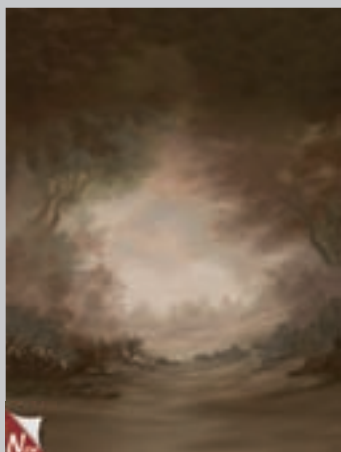

CP6623 • Callaway



CP6665 • Scenic Spring



CP6699 • Magical

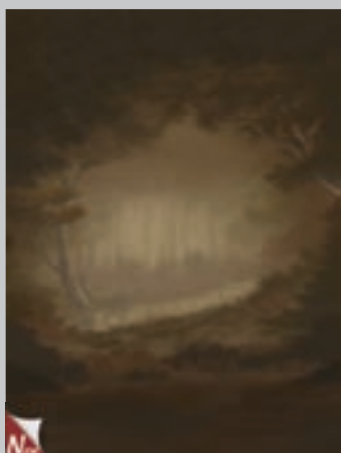

CP6704 • Reflective Valley



CP6623 • Callaway



CP6700 • Londontown



CP6675 • Burden Park

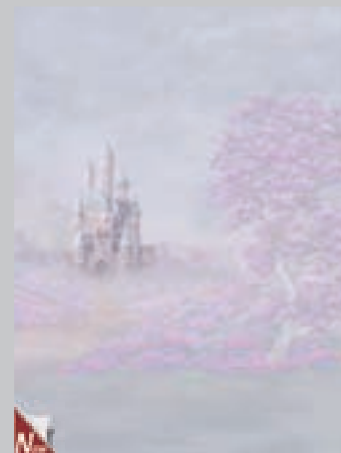

CP6688 • Pastel Fairytale

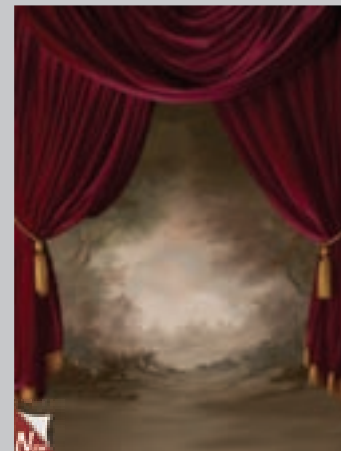

CP6703 • Elegance

Freedom Cloth® Backdrops!

- Wrinkle-Free!*
- Extremely vibrant colors like never before!
- Machine Washable
- Dryer & Steamer safe
- Colorfast
- Muslin-like Fabric, but more durable than muslin.
- Most Denny Designs are available on FREEDOM CLOTH®.
- Up to 10' Wide

See page 3 for more info.

Denny Photo Showcase Designs

Photo Showcase and Denny Manufacturing have joined forces to combine the beautiful designs you've come to expect from Photo Showcase with Denny Manufacturing's state of the art Super Cloth™ and Freedom Cloth® materials, offering backdrops of striking beauty and unmatched quality. Backed by Denny Manufacturing's speedy production and quality materials, Photo Showcase is able to completely focus on new background designs for the 21st Century Photographer.



Rick & Terry Larson

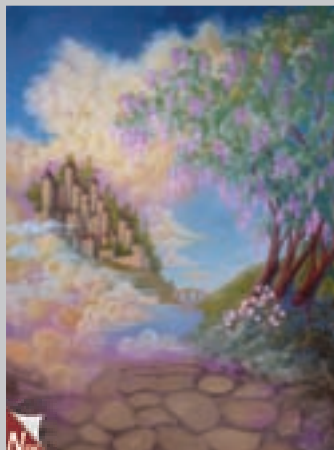

CP6657 • Castle

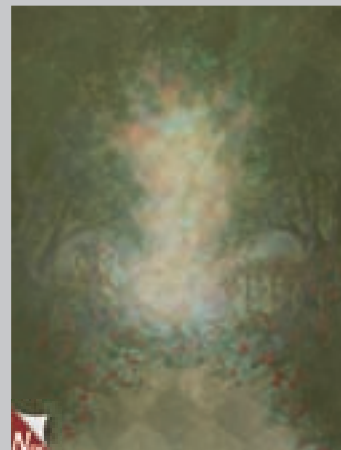

CP6658 • Classic Garden



CP6658 • Classic Garden



CP6659 • East Coast Beach



CP6659 • East Coast Beach



CP6660 • Water Flowers

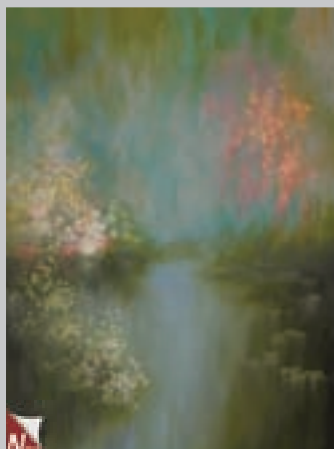

CP6660 • Water Flowers

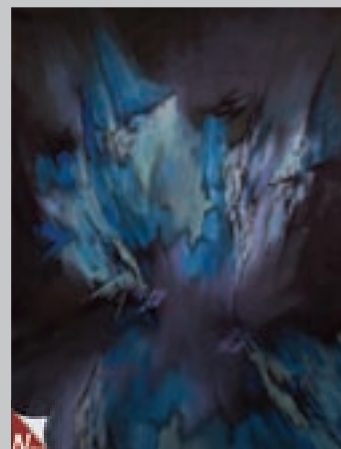

CP6666 • Blue Abstract



CP6661 • Venice



CP6661 • Venice



CP6667 • Parahernalia

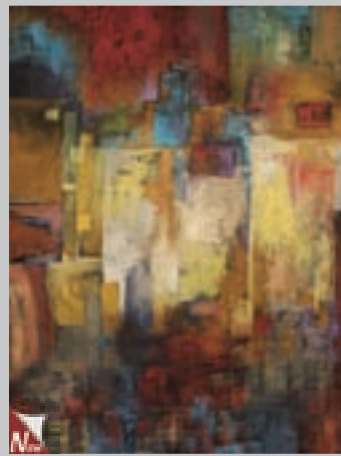

CP6667 • Parahernalia



CP6668 • Gift Wrap



CP6672 • Tuscan Rose

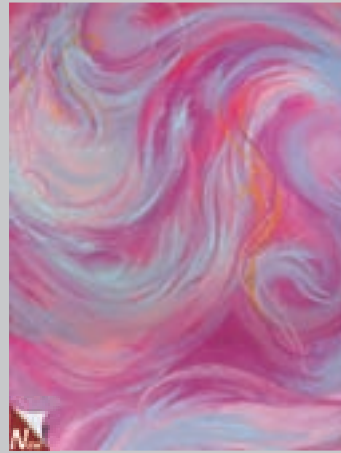

CP6668 • Gift Wrap



CP6669 • Barnyard

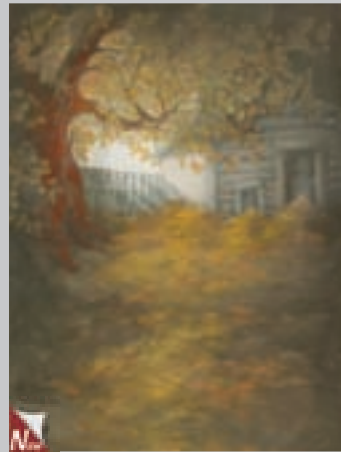

CP6669 • Barnyard

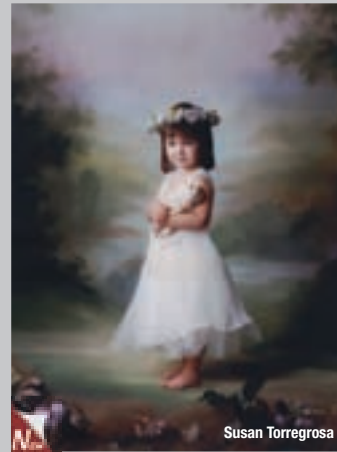

CP6670 • Gentle Valley

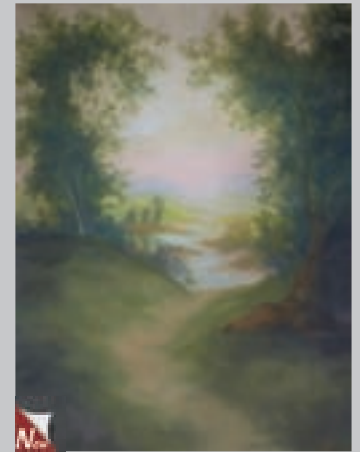

CP6670 • Gentle Valley



CP6671 • Enchantment

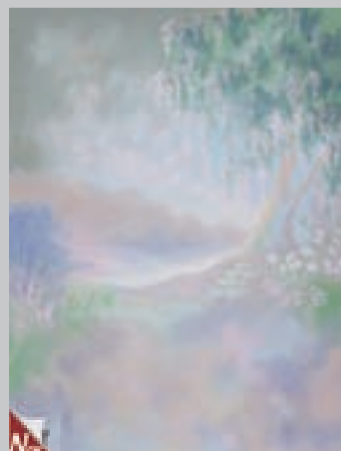

CP6671 • Enchantment



CP6673 • Celestial Garden

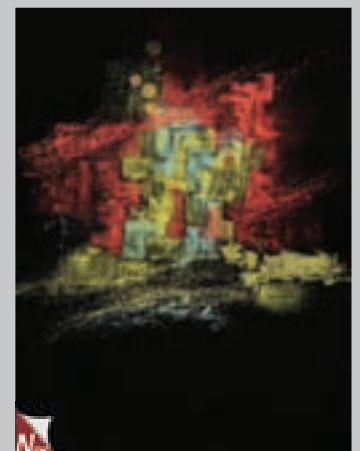

CP6674 • Power Play

Computer Painted Holiday Backdrops

Capture warm Holiday memories for your clientele using our realistic holiday-themed backdrops. With over 50 holiday backdrops to choose from, you are sure to find the perfect one for your clientele. Choose from a variety of photo-realistic scenes, painterly scenes, low-key, high-key, indoor and outdoor themes.

**Available on the original &
amazing FREEDOM CLOTH®**



CP316 • Holiday Charm



CP317 • North Pole



CP500 • Holiday Home



CP839 • Santa Claus Lane



CP901 • Winter's Day

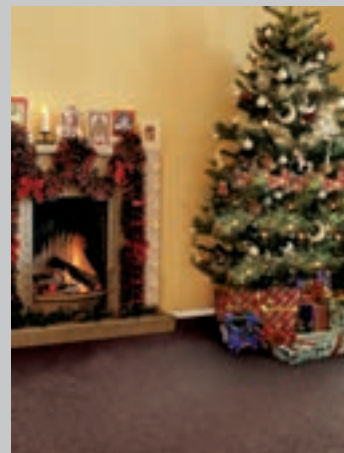

CP903 • Holiday Hearth



CP904 • Traditional Tree



CP2009 • Holiday Stairs



CP2145 • Winter Bench



CP2146 • Lonely Pine

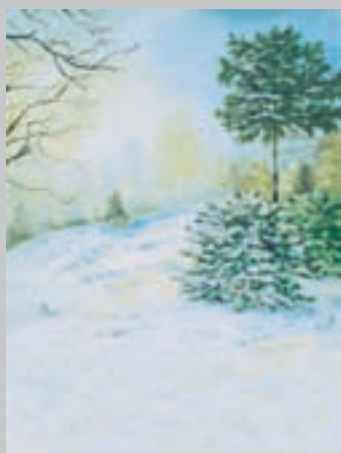

CP2146 • Lonely Pine



CP2156 • Christmas Tree



CP2164 • Stairs Mahogany

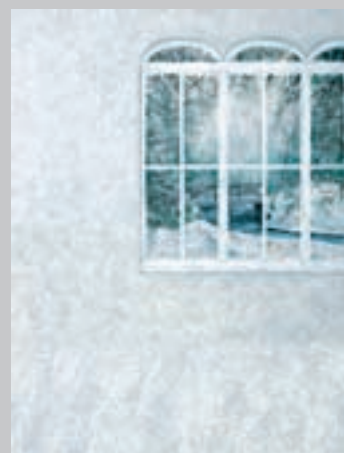

CP6012 • Through the Window



CP6013 • White Christmas



CP6016 • Peeking Santa

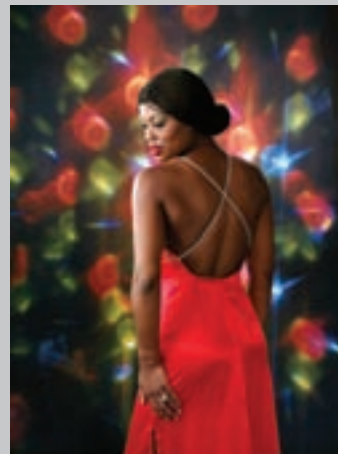

CP6017 • Jolly Lights

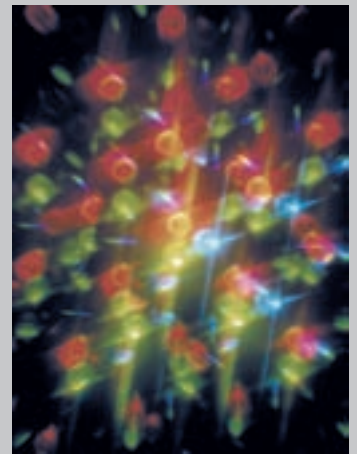

CP6017 • Jolly Lights



CP6051 • Winter Trail



CP6057 • Cabin



CP6058 • Red Wall

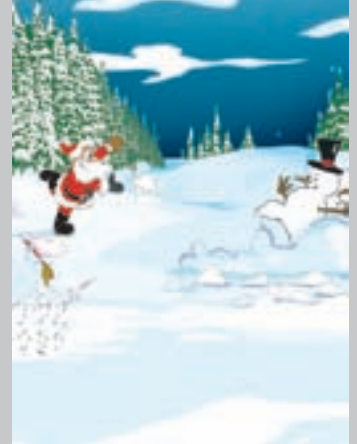

CP6059 • Playing with Snowballs



CP6097 • Winter Park



CP6098 • Golden Hearth



CP6101 • Candle Warmth



CP6098 • Golden Hearth



CP6102 • Candy Palace

Freedom Cloth® Backdrops!

- Wrinkle-Free!*
- Extremely vibrant colors like never before!
- Machine Washable
- Dryer & Steamer safe
- Colorfast
- Muslin-like Fabric, but more durable than muslin.
- Most Denny Designs are available on FREEDOM CLOTH®.
- Up to 10' Wide

See page 3 for more info.



CP6103 • Country Christmas



CP6178 • Gingerbread Land



CP6178 • Gingerbread Land



CP6180 • Frosty Trail



CP6185 • Santa's Surprise



CP6186 • Cobblestone Cabin



CP6207 • Hearth Warming



CP6238 • Home for the Holidays



CP6241 • Candy Cane Lane



CP6242 • Homely Holiday



CP6243 • Holiday Den



CP6244 • Fireplace Warmth

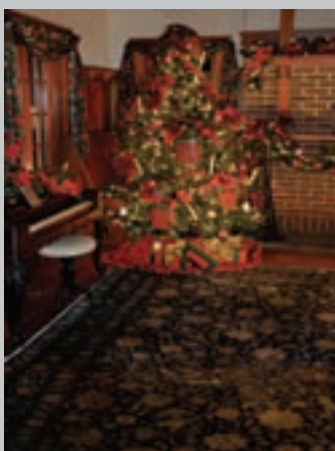

CP6287 • Early Times X-Mas



CP6288 • Colonial Christmas



CP6289 • Elegant Holiday

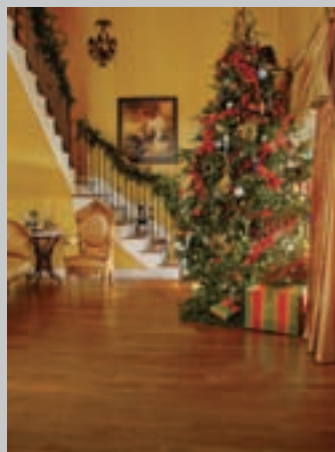

CP6289 • Elegant Holiday



CP6334 • Hi-Key Holiday

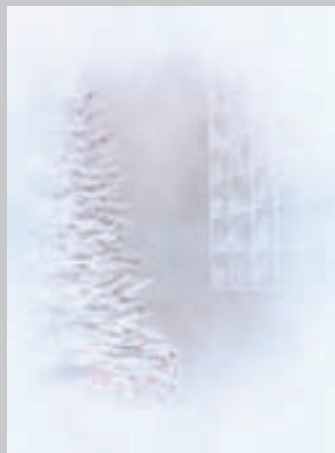

CP6335 • Hi-Key Holiday Window



CP6336 • North Pole Holiday



CP6339 • Barnfield

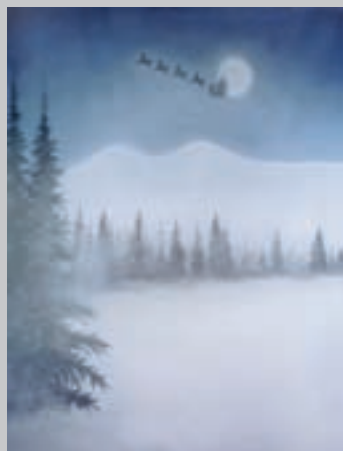

CP6343 • Holiday Dreams

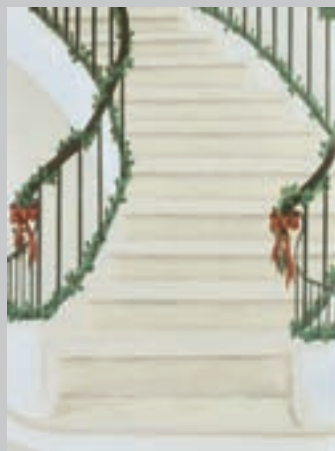

CP6344 • Holiday Staircase



CP6369 • Dashing



CP6370 • Fireside



CP6371 • Holiday Reflections



CP6371 • Holiday Reflections

Computer Painted Backdrop Material.

All Computer Painted backdrop designs are available in the following backdrop materials.

- Freedom Cloth®* (CPM) - "Wrinkle-Free" Muslin-like
- Super Cloth™ (CP) - Canvas-like
- TwistFlex™ (CPTM) - Compact, light-weight & portable Freedom Cloth®

* Most Denny Hand-Painted designs are available on Freedom Cloth®. Ask our friendly sales representatives for details.

Freedom Cloth® Backdrops!

- Wrinkle-Free!*
- Extremely vibrant colors like never before!
- Machine Washable
- Dryer & Steamer safe
- Colorfast
- Muslin-like Fabric, but more durable than muslin.
- Most Denny Designs are available on FREEDOM CLOTH®.
- Up to 10' Wide

See page 3 for more info.



CP6468 • Victorian Christmas



CP6476 • Memory Lane



CP6468 • Victorian Christmas

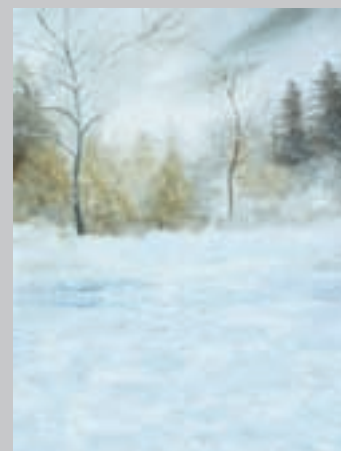

CP6480 • Wintery



CP6484 • Holiday Gifts



CP6676 • Holiday Shops



CP6676 • Holiday Shops



CP6677 • Holiday Cottage



CP6678 • Country Holiday

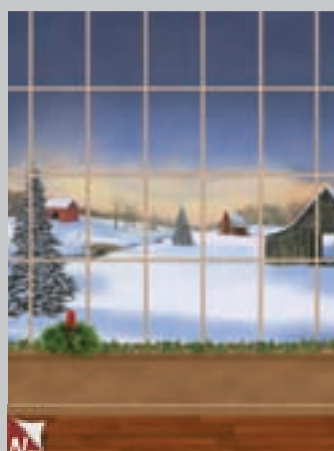

CP6679 • Winter View



CP6680 • Holiday View

NEED A WIDE BACKDROP TO PHOTOGRAPH A TEAM OR LARGE GROUP?

Our Computer Painted Freedom Cloth® (CPM) backdrops are convenient for shooting on location and are very realistic looking. Having a Photo Realistic Backdrop eliminates the need to reschedule outdoor photo shoots due to rain. The totally realistic image will achieve that outdoor look without the fear of bad weather on the day of your photo shoot. Choose from any of our Computer Painted Backdrops. Traditionally, our Computer Painted Backdrops have been printed on a canvas-like material called Super Cloth™.

The Computer Painted Freedom Cloth® backdrops are made on wrinkle-free material which can be easily draped or pulled tight for a more traditional effect. The material is a compact which easily fits into the FREE muslin bag for easy portability.

When ordering Freedom Cloth® backdrops, make sure you specify width x height to avoid any printed dimensional errors. A three-inch hem is put in the top width of the backdrop to alleviate the need for backdrop clamps! It is safe to use an iron, steamer or dryer on the backdrop should it acquire wrinkles.

Production time is approximately 2-3 weeks for Computer Painted backdrops. Please check with one of Denny's friendly sales associates to find out the current production time when ordering.



© Gump's Sports Photography



Photograph on CPM6165 by Memorable Images.

NEED A QUICK & EASY SET-UP FOR YOUR ON LOCATION SHOOT?

If you like the light compact quality of the Freedom Cloth® backdrops, but always want the backdrop stretched tight, a TwistFlex™ backdrop could be for you! You can get any computer painted backdrop as a TwistFlex™. TwistFlex™ backdrops are available in 5' x 6' and 6' x 7'. These backdrops twist down in their self-storing bags to 24" x 33" respectively.

TwistFlex™ Clamp (TFC) shown clamped to stand.

CPTM6239, Single Stand & TwistFlex™ Clamp (TFC)



LOOKING FOR A UNIQUE BACKDROP?

If you have an idea that's just what you want but no where to find it, ask one of our friendly sales associates about the possibility of turning your vision into a Computer Painted reality. You can design custom prom backdrops to be school/theme specific or you can place your customers in front of Mt. Rushmore without leaving the studio. We've completed countless projects that were once only a dream. Send us glossy stock, digital files, sketches or you can have us compose a final image for you.

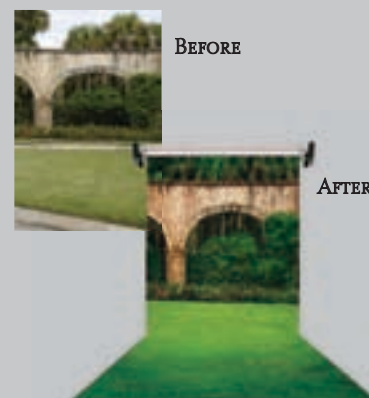

NEW!

HAND-HELD PORTABLE STEAMER

This durable light-weight steamer is the handy answer to easy removal of wrinkles on photographic backdrops. Simply fill the steamer with fresh tap water and within 3 minutes, you are ready to start steaming out the wrinkles!

STEAM-1 (8"W x 8"H x 4"L) \$34.95 (S-2)



HAND-PAINTED BACKDROPS



OM2334 DAVINCI • JULIE KLAASMEYER

OM2463 • GOLDY



OM2347 • ZAFRAN
JOHN WOODWARD



OM2466 • PURPLE PEOPLE EATER



Old Masters Backdrops

NEW! We realize that it is important to constantly work on new and creative backdrop styles for our clients to choose from in order for you to set yourself apart from the competition! Therefore, we have added many new backdrops that range from traditional Old Masters for your more elegant and/or business clientele to the "funky" Hand-Painted styles for your energetic Seniors! Check out the usage shots for posing ideas, too!

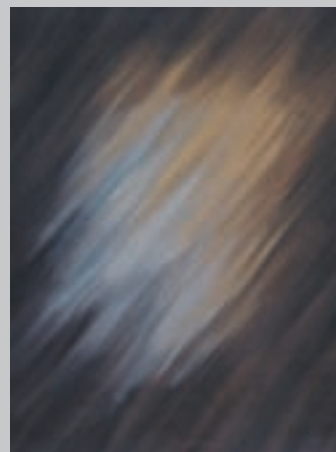

OM560 • Campfire

Need a Backdrop Faster?

Choose any **7'x8'** Old Master backdrop and it will ship in approximately 4 business days! Size **7'x8'** is the only size available for Quickship Old Masters and is **NOW** available in any Old Master style! Only orders up to 3 will ship out quicker than our standard 3 week production time.



OM100 • Warm Earth



OM100 • Warm Earth



OM610 • Broken Agate

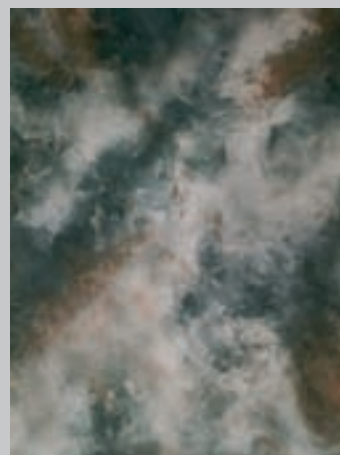

OM610 • Broken Agate



OM1200 • Deep Blue

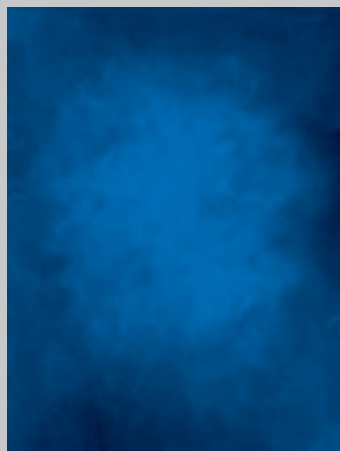

OM1200 • Deep Blue

Another Denny Exclusive!

After years of concerns over sagging and creasing full length canvases, Denny has found a special material called Super Cloth™! This is a non-woven material that has proved to be durable over time. All backdrops are mounted with flat wood across the top of all backdrops. Three 5/8" holes are drilled on the back of the top wood which allows easy insertion of backdrop stand. A round dowel is attached along the bottom width of each backdrop. Velcro straps on each end keep it securely closed when not in use.

WHAT IS WOOD MOUNTING?

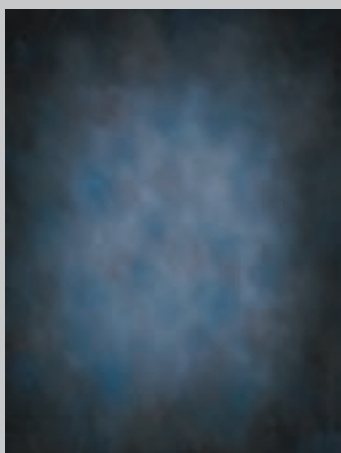

OM1500 • Neo-Classical

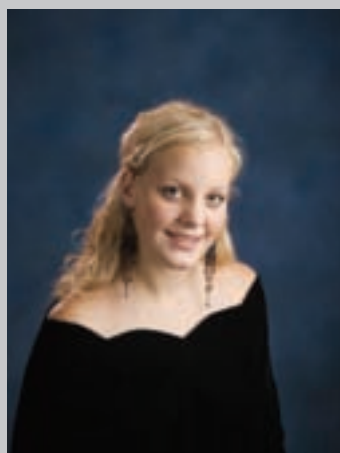

OM1500 • Neo-Classical



Wood mounting is **COMPLIMENTARY** on all canvas backdrops. All wood mounted backdrops have Velcro straps on each end to keep the backdrop securely rolled up when stored or taking on location.

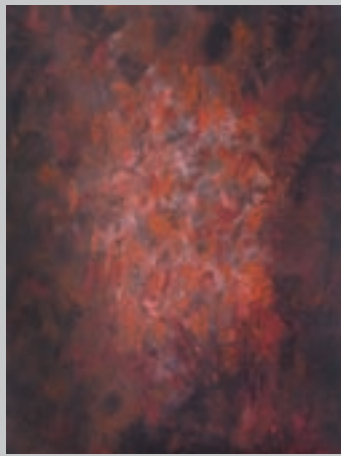

OM2003 • Radiant

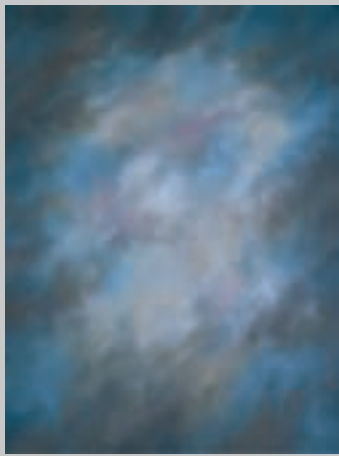

OM2007 • Cerulean

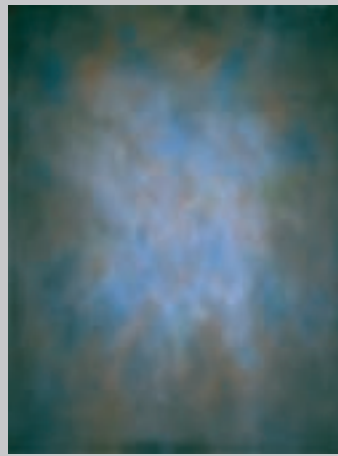

OM2008 • Ochre

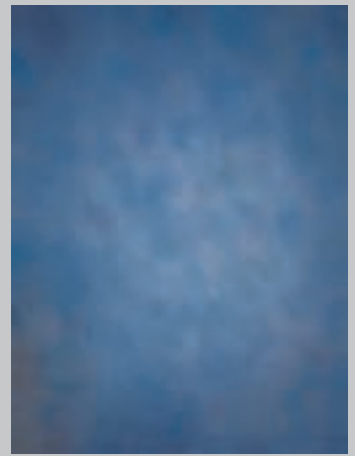

OM2100 • Pilot's View

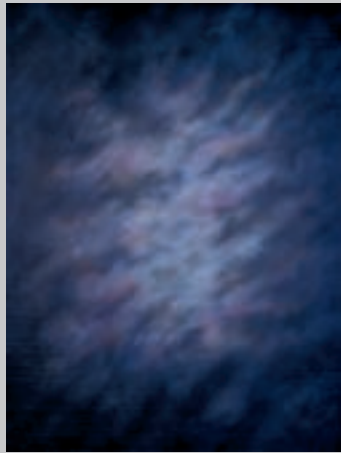

OM2118 • Atlas



OM2194 • Foliage

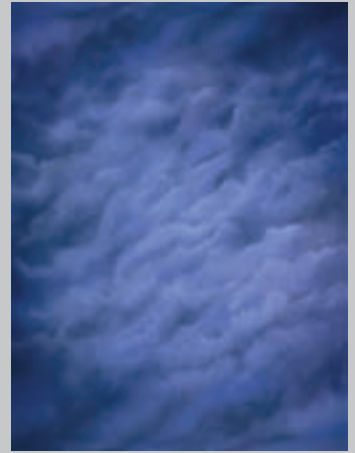

OM2124 • Southern Nights

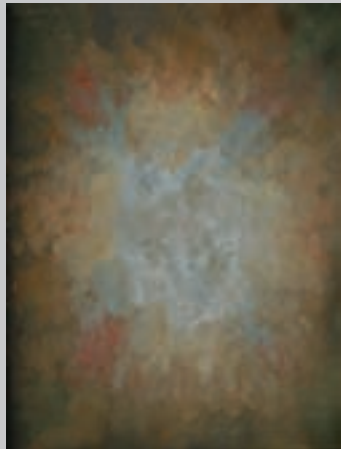

OM2194 • Foliage

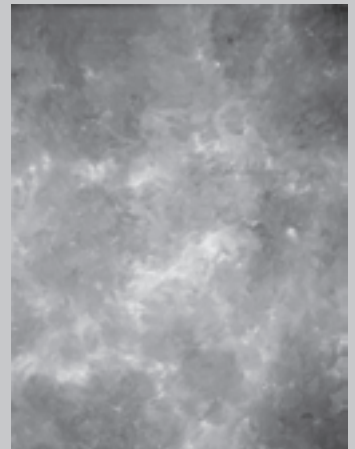

OM2195 • Static Vision

Most Denny Hand-Painted
Designs are available on
FREEDOM CLOTH®
Backdrops!

- Wrinkle-Free* & Color Fast!
- Extremely vibrant colors like never before!
- Machine Washable
- Dryer & Steamer safe
- Muslin-like Fabric, but more durable than muslin.
- Up to 10' Wide

See page 3 for more info.

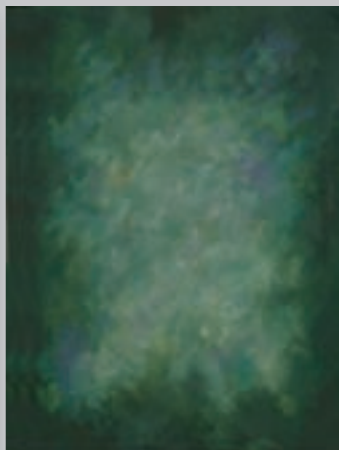

OM2197 • The Muse



OM2199 • Zuga Green

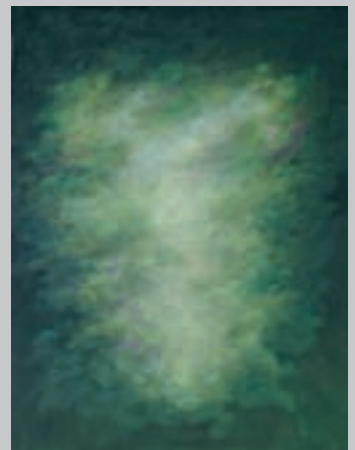

OM2199 • Zuga Green

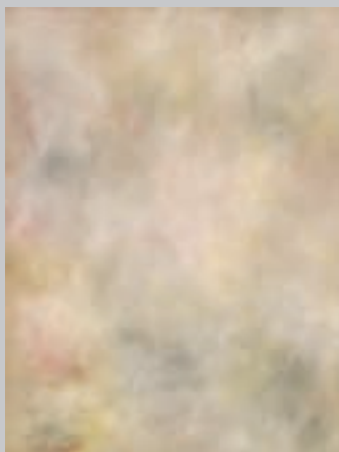

OM2220 • Soft Solitude



OM2221 • Seduction

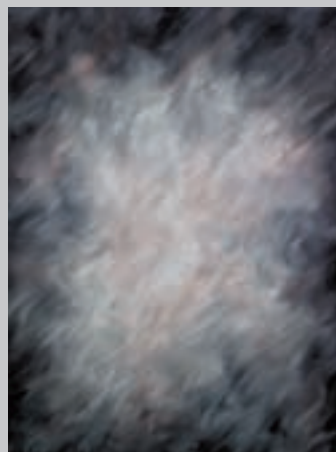

OM2221 • Seduction

Need a Backdrop Faster?



Choose any **7'x8'** Old Master backdrop and it will ship in approximately 4 business days! Size **7'x8'** is the only size available for Quickship Old Masters and is **NOW** available in any Old Master style! Only orders up to 3 will ship out quicker than our standard 3 week production time.

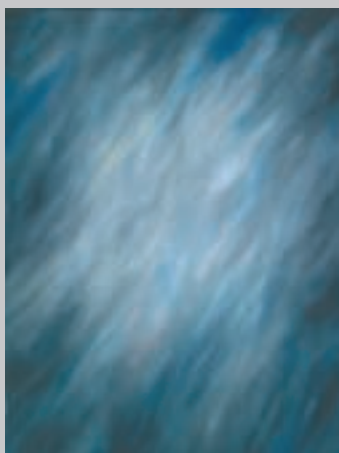

OM2222 • Blue Wisdom



OM2223 • Obsession

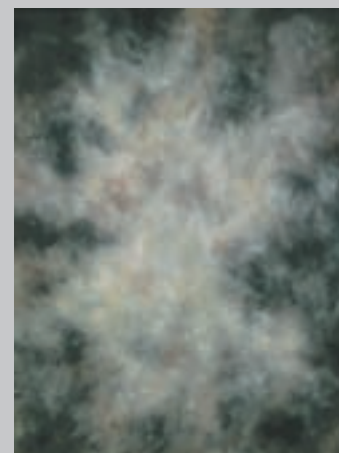

OM2223 • Obsession

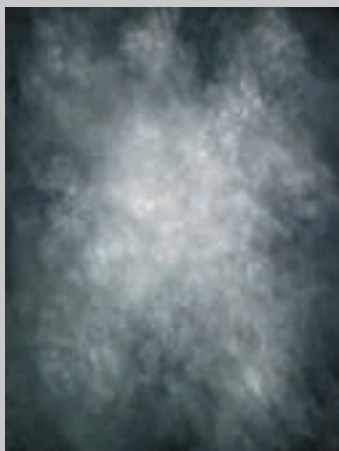

OM2235 • Quarry Mix



OM2238 • Adobe Dust



OM2238 • Adobe Dust

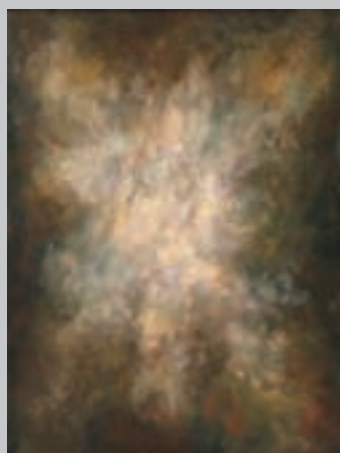

OM2239 • Leaf Play



OM2242 • Fox Hunt

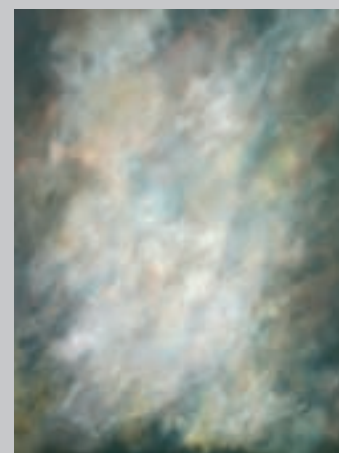

OM2253 • Forest Snow

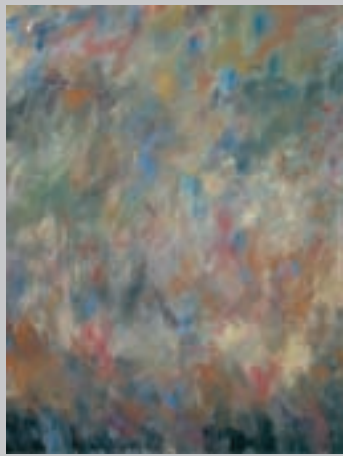

OM2255 • Autumn Blues



OM2258 • Cubist Hints

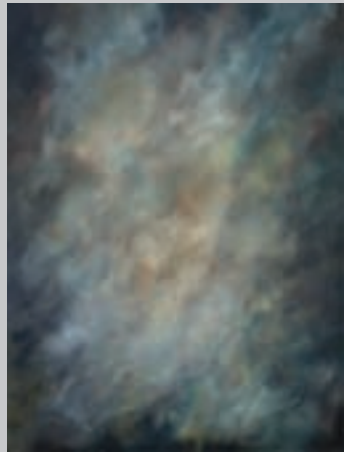

OM2261 • Stormcenter



OM2273 • Violet Space



OM2255 • Autumn Blues



With Mirror Gloss™ Finish (See page 75)

OM2271 • Organic Warm

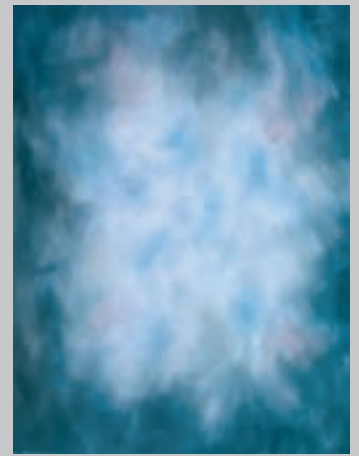

OM2256 • Blue Fog

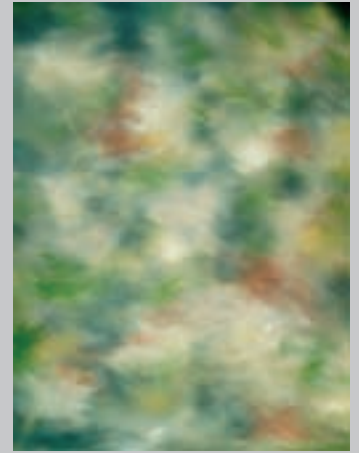

OM2260 • Green Harmony

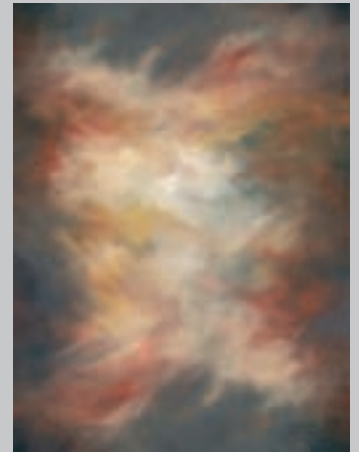

OM2271 • Organic Warm



OM2273 • Violet Space

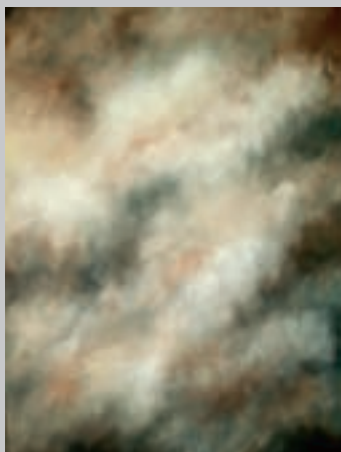

OM2280 • Feathered



With Mirror Gloss™ Finish (See page 75)

OM2280 • Feathered

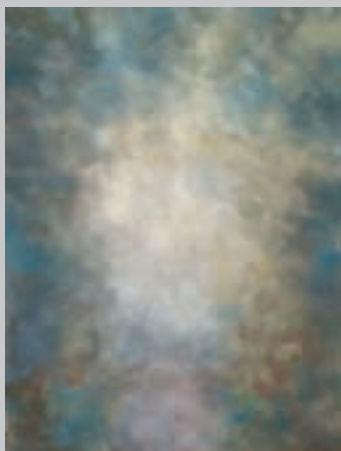

OM2274 • Forest Light



OM2289 • Confection



OM2275 • Walden

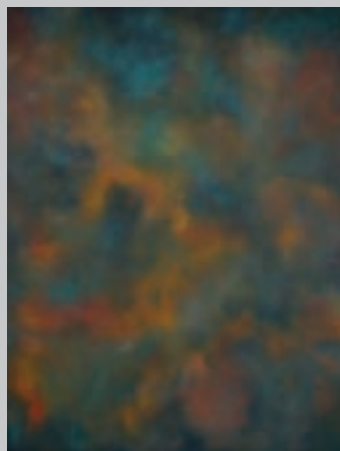

OM2291 • Relic



OM2289 • Confection



OM2291 • Relic



Need a Backdrop Faster?

Choose any **7'x8'** Old Master backdrop and it will ship in approximately 4 business days! Size **7'x8'** is the only size available for Quickship Old Masters and is **NOW** available in any Old Master style! Only orders up to 3 will ship out quicker than our standard 3 week production time.

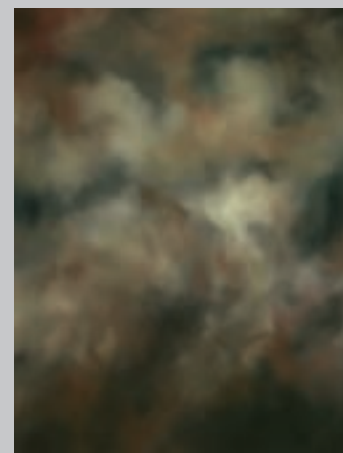

OM2275 • Walden

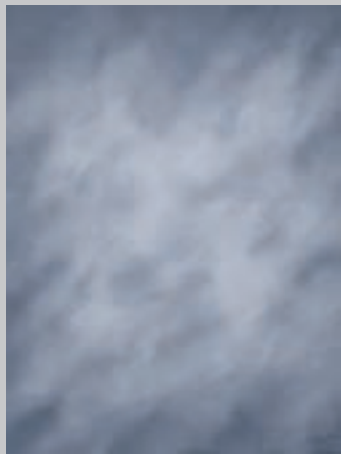

OM2292 • Vapor

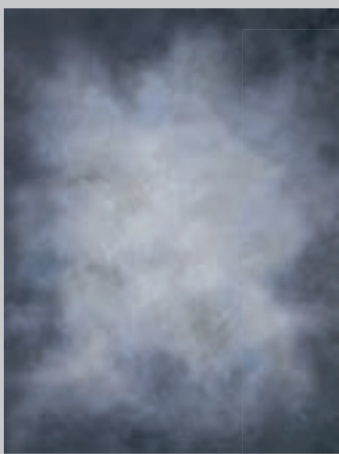

OM2295 • Quarry

ABL-DX Lift Systems

Eliminate needless hassles while clients wait. Choose the roller system that's just right for you. See all we have to choose from starting on page 174.

Denny Deluxe Motorized 1-8 Rollers:
9', 10' or 12' \$599 - \$3649 T

See All Our Roller Systems Pages 174-177.

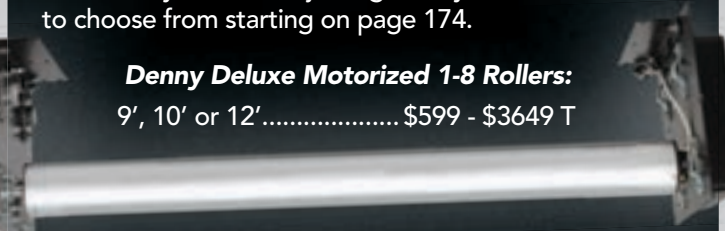



OM2296 • Caramel

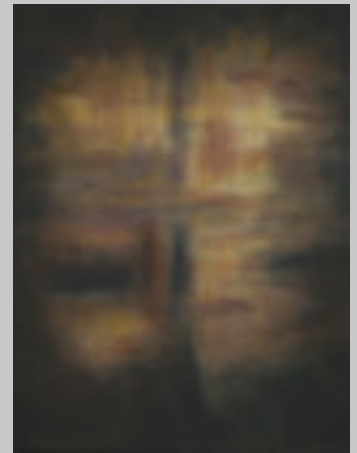

OM2298 • Heirloom

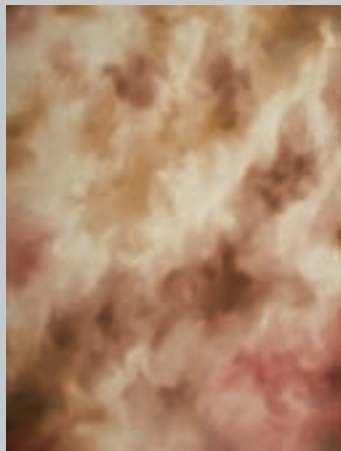

OM2298 • Heirloom



OM2296 • Caramel

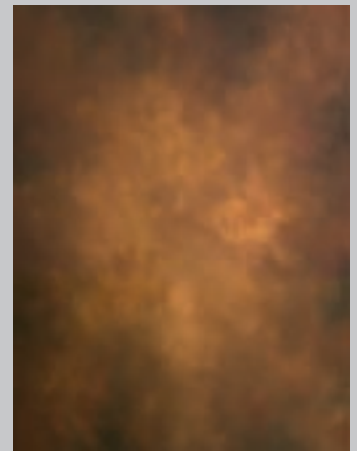

OM2301 • Cryptic

Most Denny Hand-Painted Designs are available on
FREEDOM CLOTH®
Backdrops!

- Wrinkle-Free* & Color Fast!
- Extremely vibrant colors like never before!
- Machine Washable
- Dryer & Steamer safe
- Muslin-like Fabric, but more durable than muslin.
- Up to 10' Wide

See page 3 for more info.



Shown with Gobo Pattern 77400 Sun, see page 178.

OM2303 • Kindled Haze

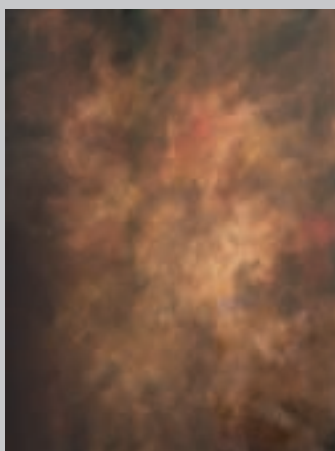

OM2303 • Kindled Haze

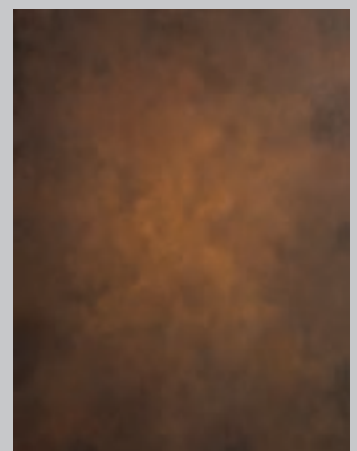

OM2304 • Intemperate



OM2305 • Fathom

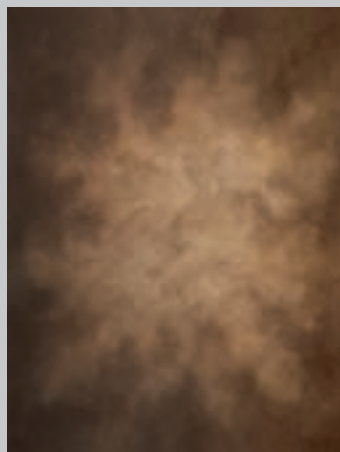

OM2307 • Mahogany Space

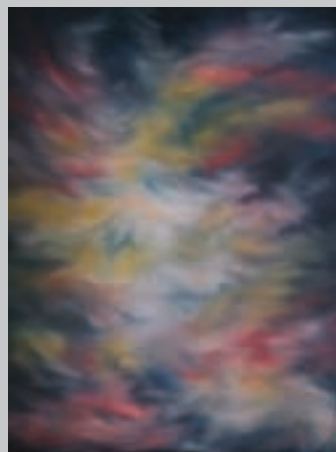

OM2310 • Koi Landscape

Need a Backdrop Faster?

Choose any **7'x8'** Old Master backdrop and it will ship in approximately 4 business days! Size **7'x8'** is the only size available for Quickship Old Masters and is **NOW** available in any Old Master style! Only orders up to 3 will ship out quicker than our standard 3 week production time.

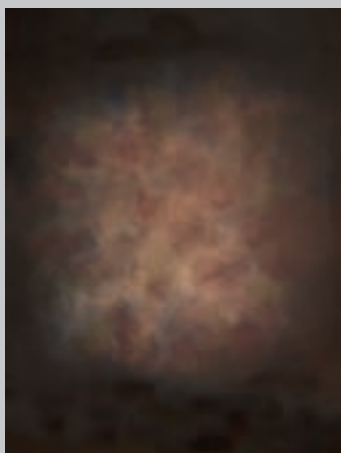

OM2318 • Golden Harvest



OM2320 • Blushing

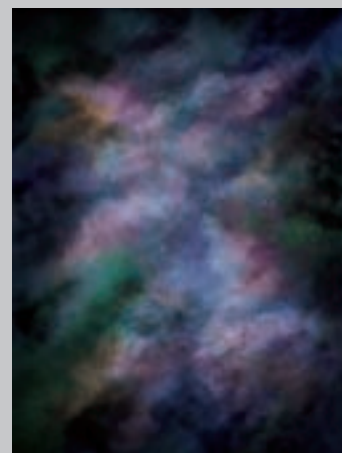

OM2319 • Violet Vision



OM2320 • Blushing

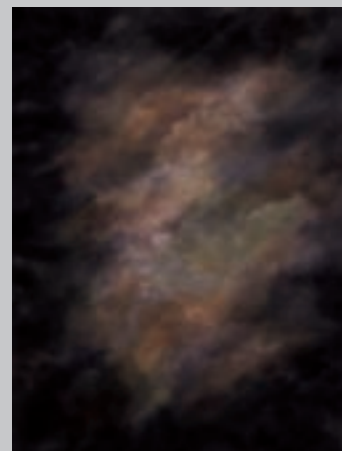

OM2321 • Old World



OM2322 • Blue Expanse

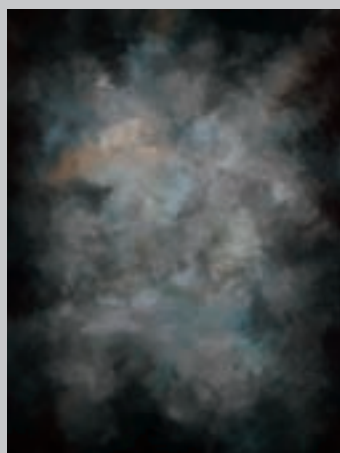

OM2323 • Sincere

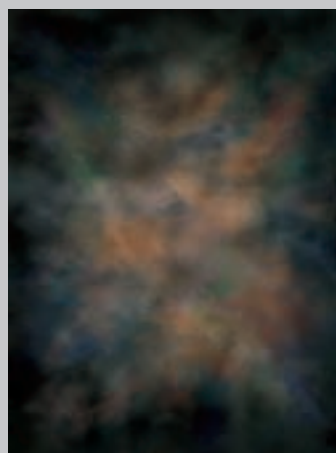

OM2326 • Russet

NEED IT FAST?

We are happy to get you the backdrop you need in a rush. We have a 3-day service and a 6-day service available for additional charges. See Pricing & Ordering information on page 197.





OM2331 • Monte



OM2328 • Fox Fire

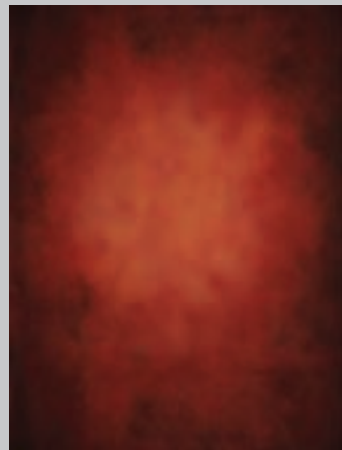

OM2328 • Fox Fire

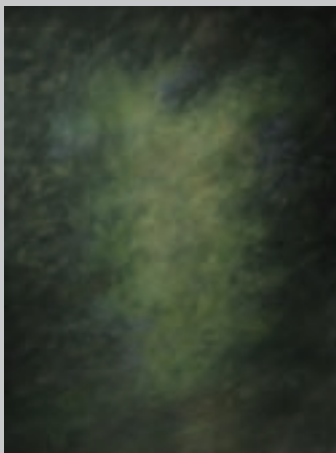

OM2331 • Monte

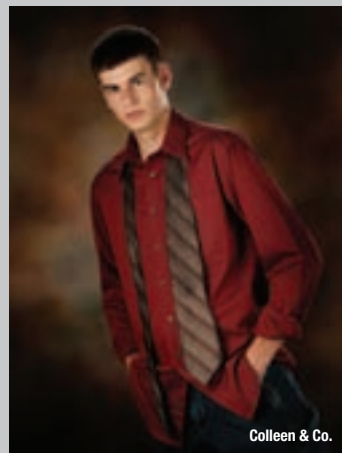

OM2332 • Leonardo

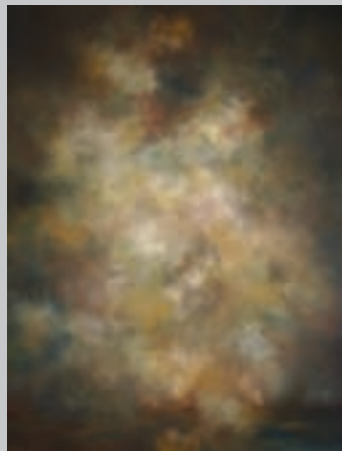

OM2332 • Leonardo

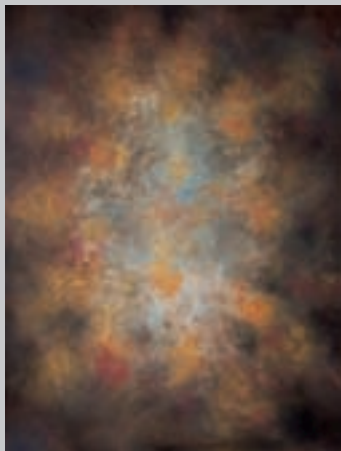

OM2334 • Davinci



OM2335 • Francesco



OM2335 • Francesco



OM2334 • Davinci

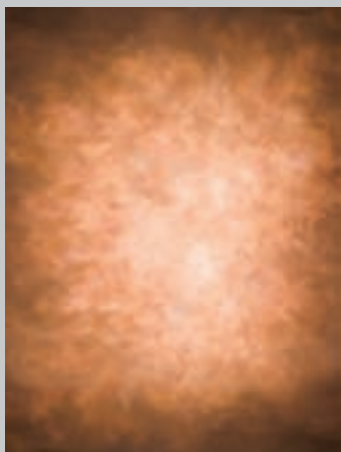

OM2338 • Sanzio



OM2342 • Monet

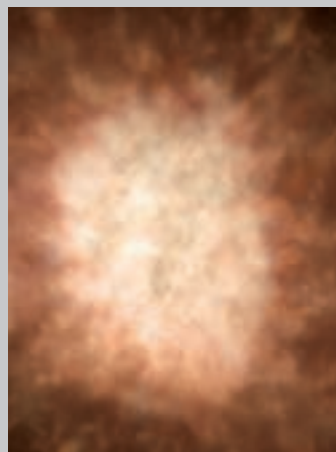

OM2343 • Bianchi

**Most Denny Hand-Painted
Designs are available on
FREEDOM CLOTH®
Backdrops!**

- Wrinkle-Free* & Color Fast!
- Extremely vibrant colors like never before!
- Machine Washable
- Dryer & Steamer safe
- Muslin-like Fabric, but more durable than muslin.
- Up to 10' Wide

See page 3 for more info.



OM2347 • Zafran

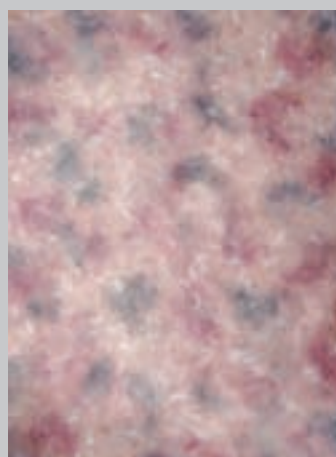

OM2347 • Zafran

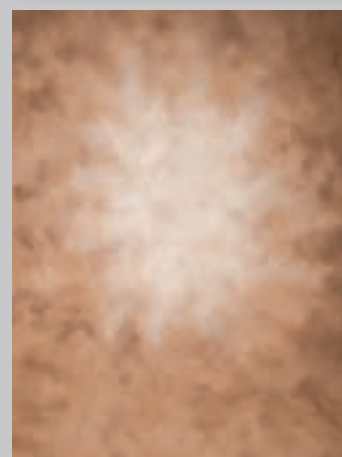

OM2350 • Gustav



OM2349 • Domenichi

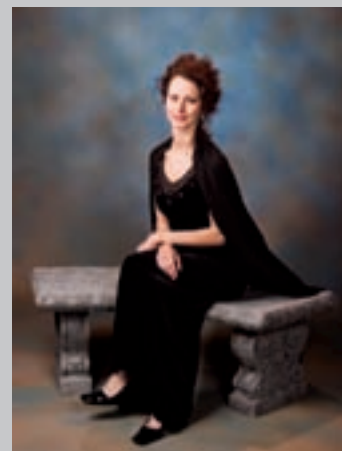

OM2349 • Domenichi

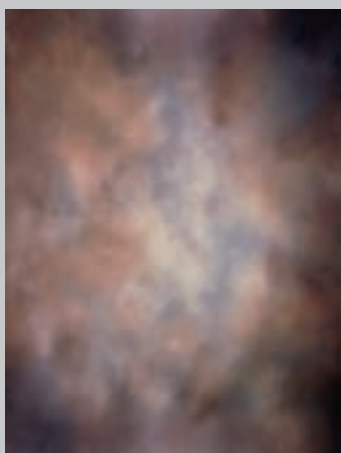

OM2352 • Barcelona

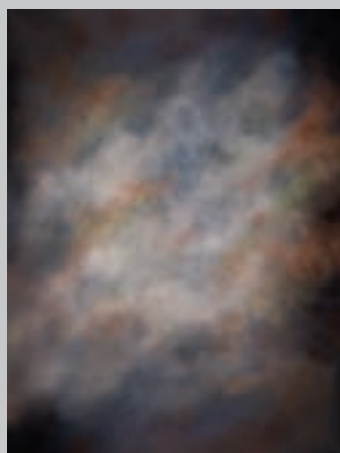

OM2356 • Louvre



OM2362 • Sinclair

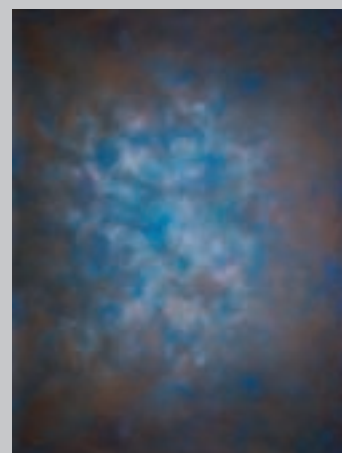

OM2362 • Sinclair

FOR PRICING & ORDERING INFORMATION, SEE PAGE 199

Q

Need a Backdrop Faster?

Choose any **7'x8'** Old Master backdrop and it will ship in approximately 4 business days! Size **7'x8'** is the only size available for Quickship Old Masters and is **NOW** available in any Old Master style! Only orders up to 3 will ship out quicker than our standard 3 week production time.



OM2365 • Carachi

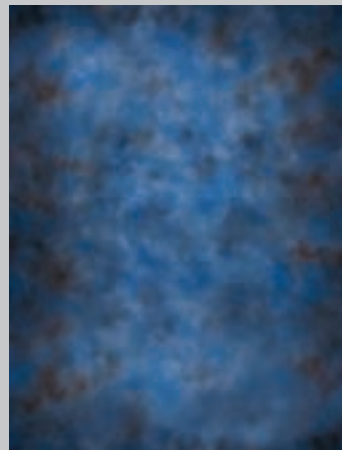

OM2365 • Carachi



OM2363 • Michaelangelo



OM2363 • Michaelangelo



OM2380 • Patch & Cream

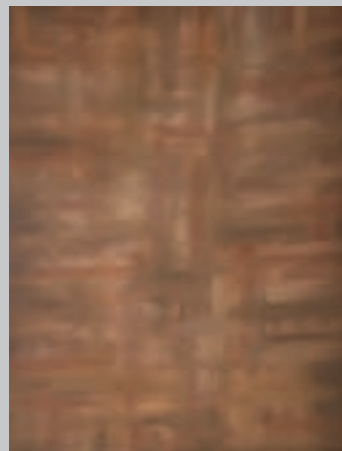

OM2380 • Patch & Cream

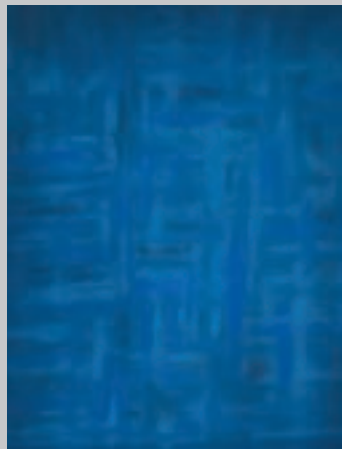

OM2385 • Blume



OM2396 • Libya

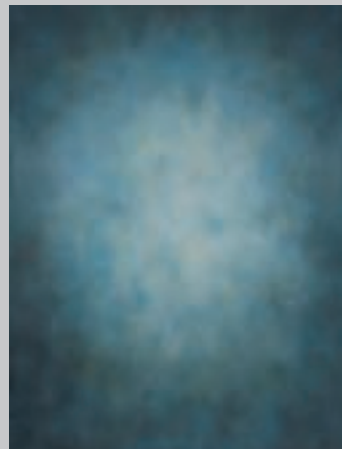

OM2388 • St. Thomas

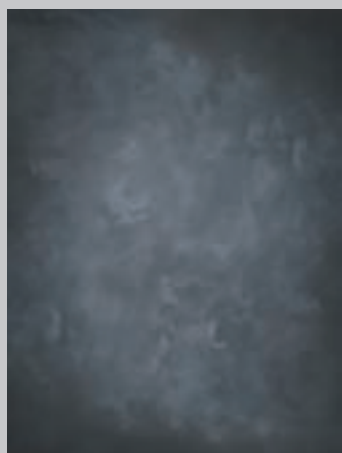

OM2392 • Gelation

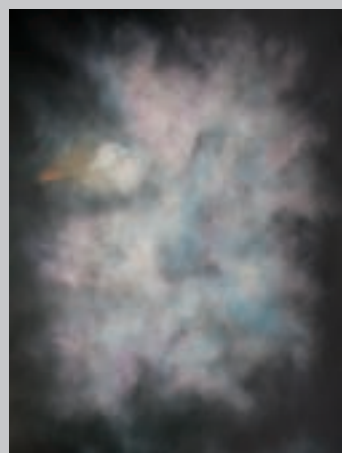

OM2396 • Libya



OM2402 • Streaking Brown

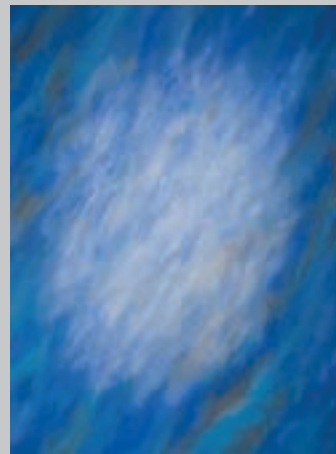

OM2399 • Blue Van Gogh

**Most Denny Hand-Painted
Designs are available on
FREEDOM CLOTH®
Backdrops!**

- Wrinkle-Free* & Color Fast!
- Extremely vibrant colors like never before!
- Machine Washable
- Dryer & Steamer safe
- Muslin-like Fabric, but more durable than muslin.
- Up to 10' Wide

See page 3 for more info.

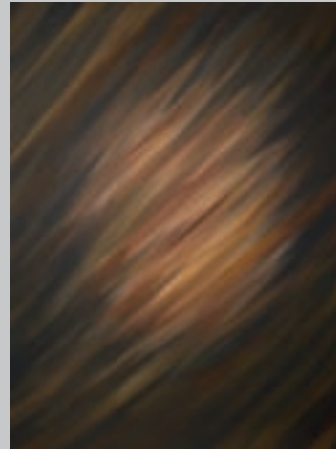

OM2402 • Streaking Brown

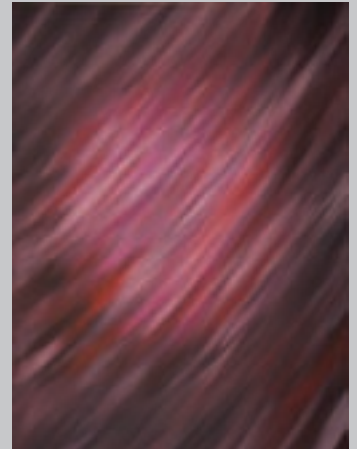

OM2404 • Streaking Red



OM2410 • Blackmore



OM2404 • Streaking Red



OM2410 • Blackmore

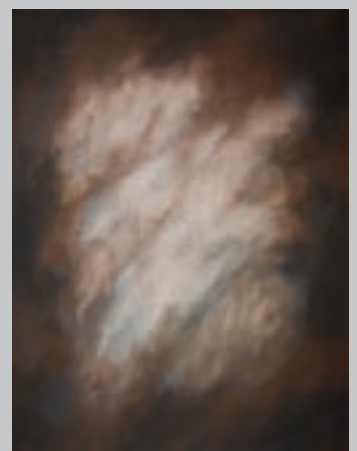

OM2412 • Hazelnut

Q

Need a Backdrop Faster?

Choose any **7'x8'** Old Master backdrop and it will ship in approximately 4 business days! Size **7'x8'** is the only size available for Quickship Old Masters and is **NOW** available in any Old Master style! Only orders up to 3 will ship out quicker than our standard 3 week production time.

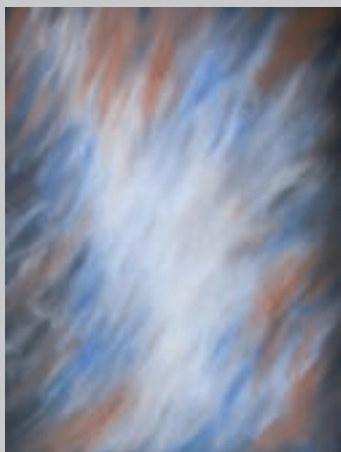

OM2417 • Wind Swept



OM2417 • Wind Swept

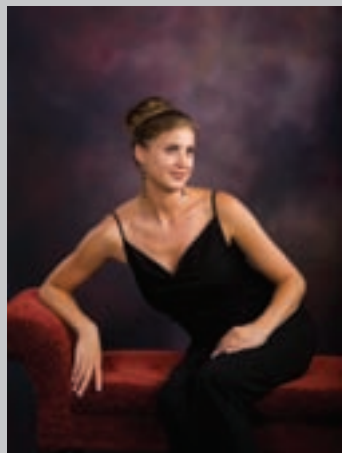

OM2419 • Evening Hues

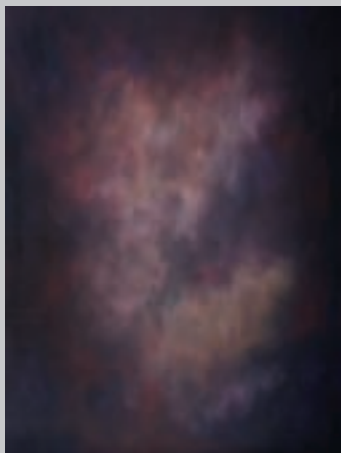

OM2419 • Evening Hues

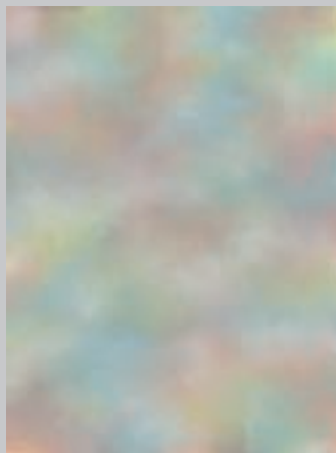

OM2422 • Hazy Rainbow

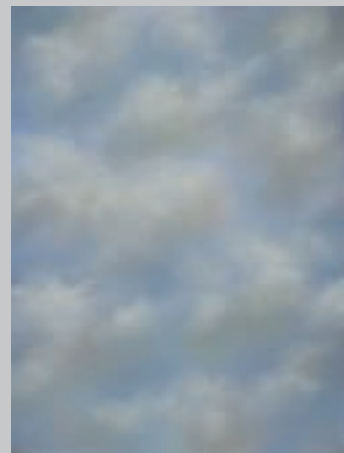

OM2423 • Storm Front

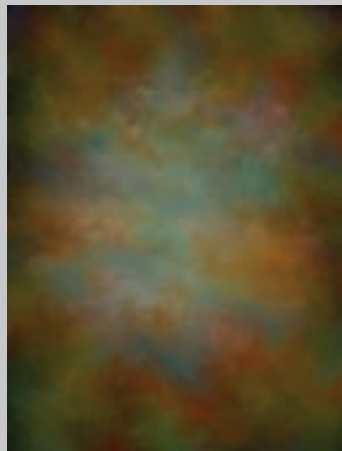

OM2425 • Brume



OM2426 • Reverie

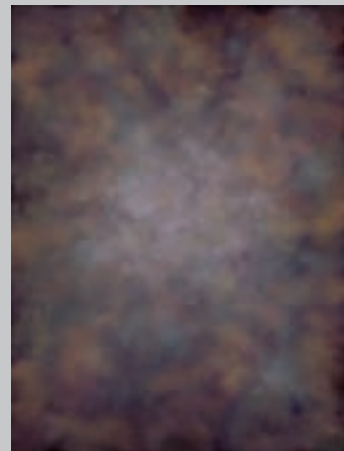

OM2426 • Reverie

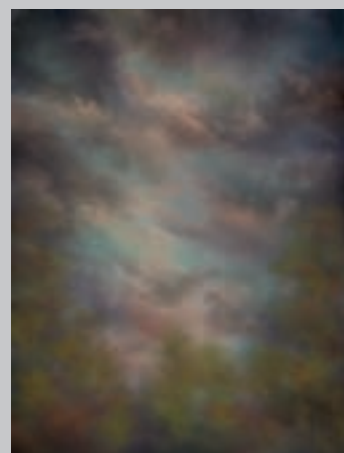

OM2427 • Orotund

Most Denny Hand-Painted Designs are available on **FREEDOM CLOTH®** Backdrops!

- Wrinkle-Free* & Color Fast!
- Extremely vibrant colors like never before!
- Machine Washable
- Dryer & Steamer safe
- Muslin-like Fabric, but more durable than muslin.
- Up to 10' Wide

See page 3 for more info.



OM2430 • Ocean



OM2430 • Ocean

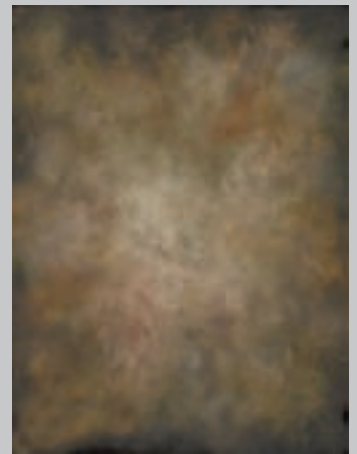

OM2431 • Fulvous

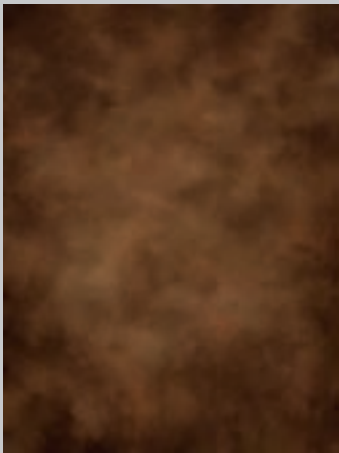

OM2432 • Alizarin Haze

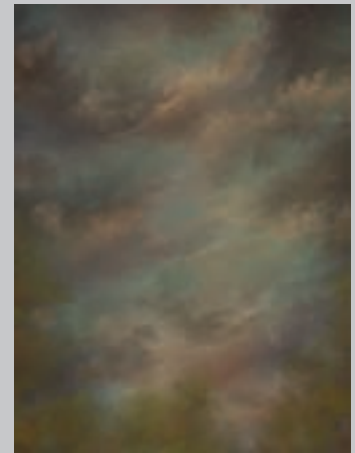

OM2433 • Contemplation



Jen Hillenga

OM2432 • Alizarin Haze

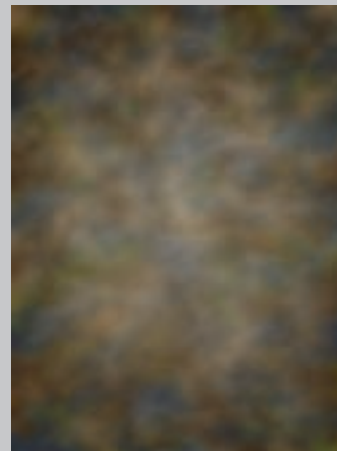

OM2434 • Repose



OM2435 • Canoli

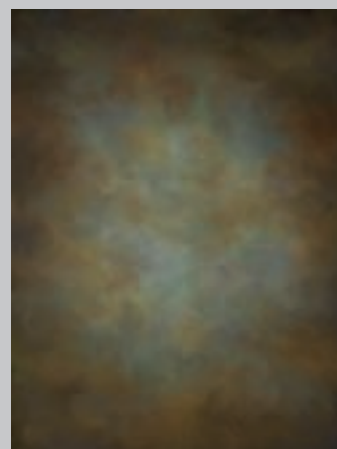

OM2436 • Gloaming

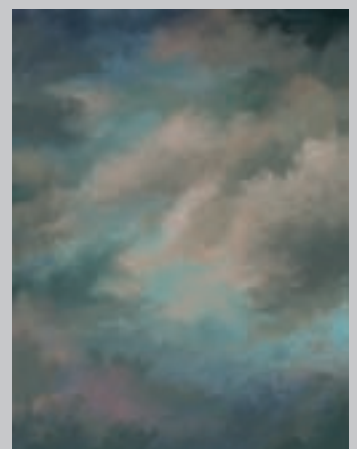

OM2437 • Misty Valley

Most Denny Hand-Painted
Designs are available on
FREEDOM CLOTH®
Backdrops!

- Wrinkle-Free* & Color Fast!
- Extremely vibrant colors like never before!
- Machine Washable
- Dryer & Steamer safe
- Muslin-like Fabric, but more durable than muslin.
- Up to 10' Wide

See page 3 for more info.

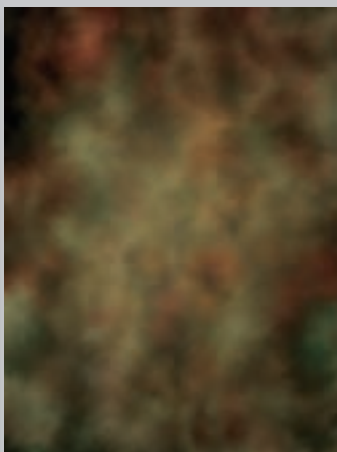

OM2438 • Dapple Ochre

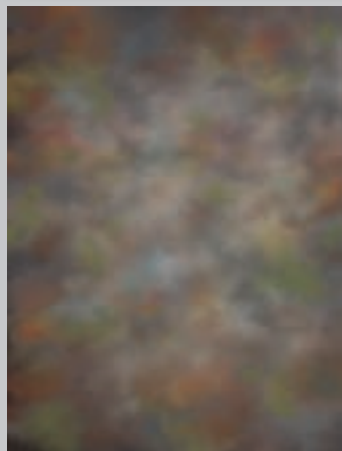

OM2439 • Muted Pastel

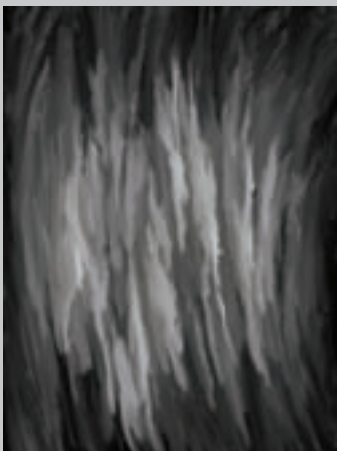

OM2443 • Gradation



Janice Lane Crabtree

OM2443 • Gradation

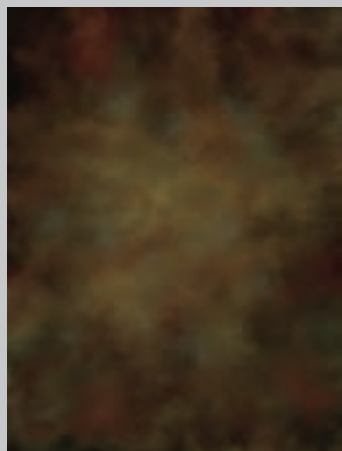

OM2441 • Baritone

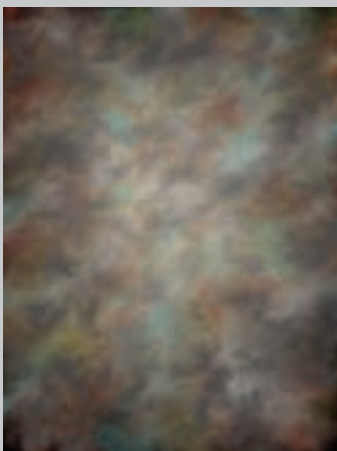

OM2440 • Pin Light



OM2444 • Coalesce



OM2446 • Pastiche



Jen Hillenga

OM2446 • Pastiche



OM2448 • Purple Rain



OM2448 • Purple Rain

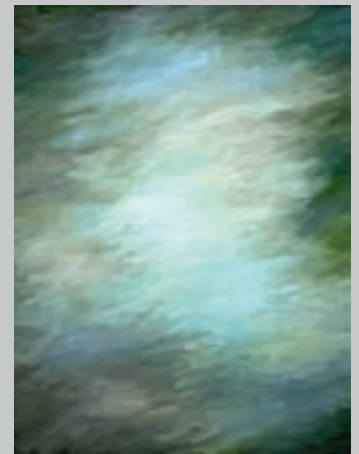

OM2449 • Riverbed

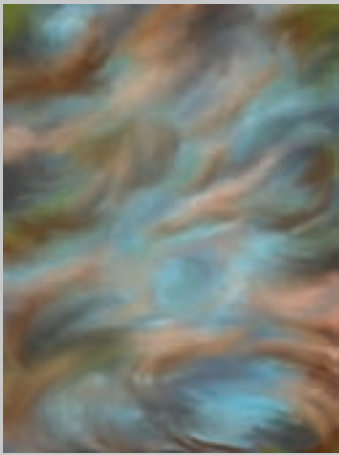

OM2450 • Temporal Shift

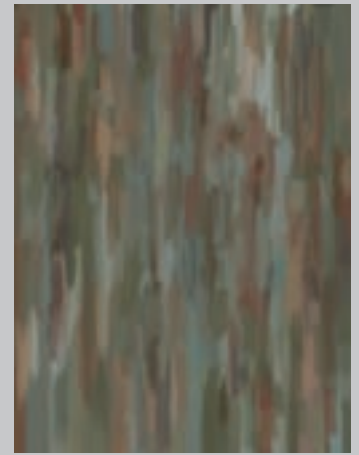

OM2451 • Olio



OM2452 • Brush Swirl



OM2452 • Brush Swirl

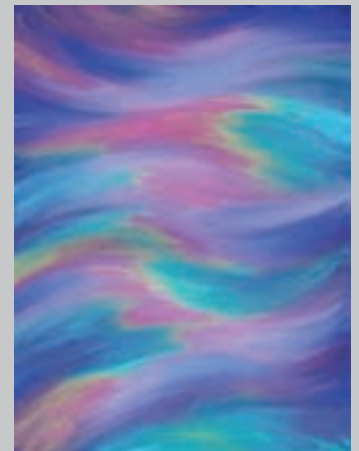

OM2453 • Convergence

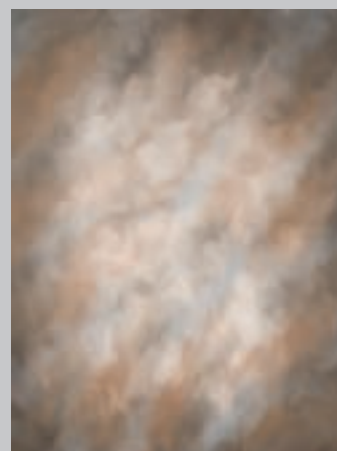

OM2454 • Gilbert

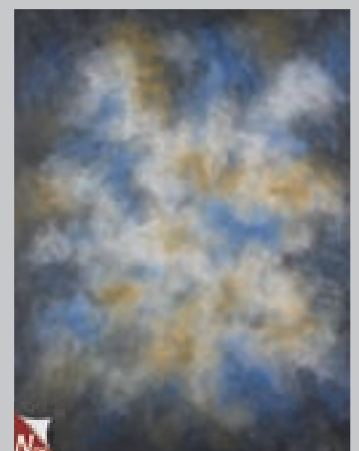

OM2455 • Bailey

Q

Need a Backdrop Faster?

Choose any **7'x8'** Old Master backdrop and it will ship in approximately 4 business days! Size **7'x8'** is the only size available for Quickship Old Masters and is **NOW** available in any Old Master style! Only orders up to 3 will ship out quicker than our standard 3 week production time.



OM2456 • Pastel Whisper



OM2456 • Pastel Whisper



OM2457 • Lipstick



OM2457 • Lipstick



OM2458 • Mauvy



OM2458 • Mauvy



OM2459 • Warm Elegance

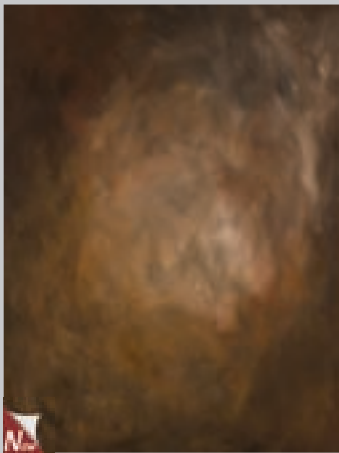

OM2459 • Warm Elegance

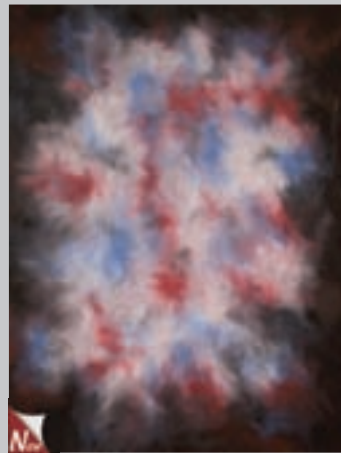

OM2460 • Politico



OM2460 • Politico



OM2462 • Red Dawn

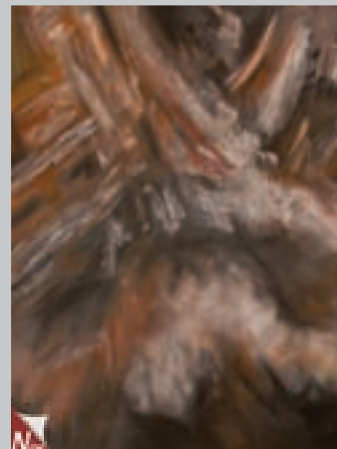

OM2461 • Contempo Browns

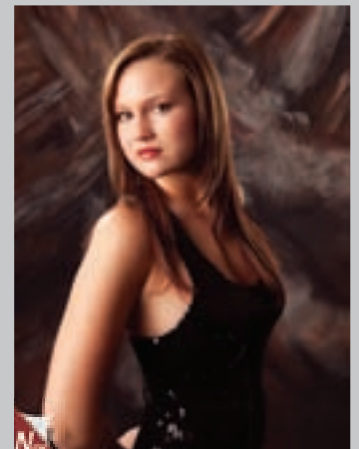

OM2461 • Contempo Browns

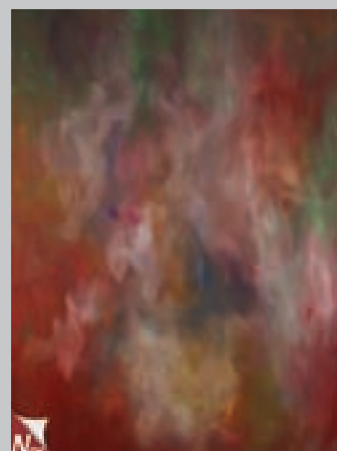

OM2462 • Red Dawn

**Most Denny Hand-Painted
Designs are available on
FREEDOM CLOTH®
Backdrops!**

- Wrinkle-Free* & Color Fast!
- Extremely vibrant colors like never before!
- Machine Washable
- Dryer & Steamer safe
- Muslin-like Fabric, but more durable than muslin.
- Up to 10' Wide

See page 3 for more info.



OM2463 • Goldy



OM2463 • Goldy



OM2464 • Sunkist



OM2465 • Moderno

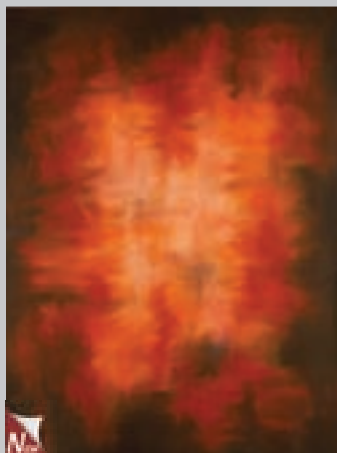

OM2464 • Sunkist

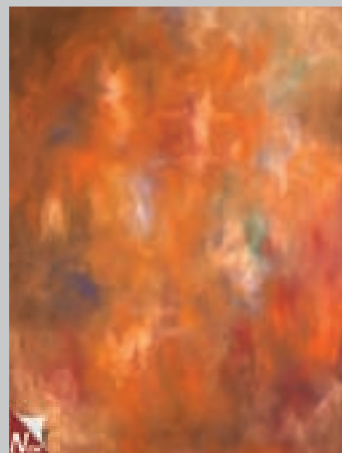

OM2465 • Moderno



OM2466 • Purple People Eater

Q Need a Backdrop Faster?

Choose any **7'x8'** Old Master backdrop and it will ship in approximately 4 business days! Size **7'x8'** is the only size available for Quickship Old Masters and is **NOW** available in any Old Master style! Only orders up to 3 will ship out quicker than our standard 3 week production time.

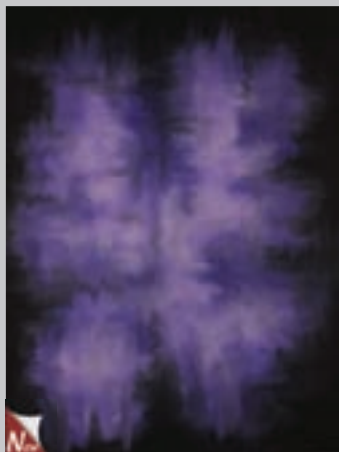

OM2466 • Purple People Eater

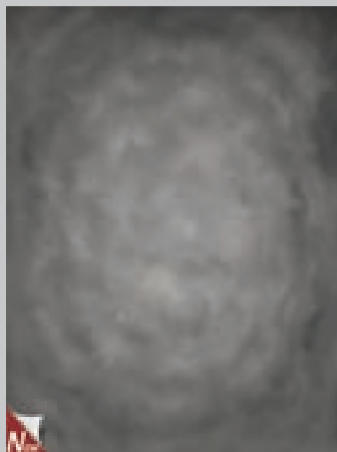

OM2467 • Burst

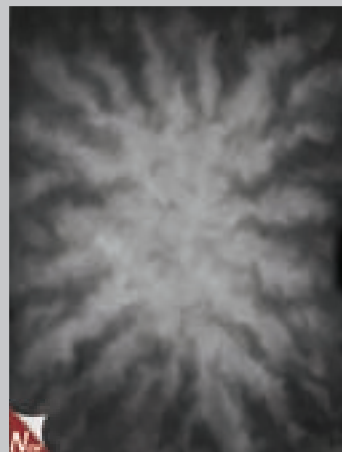

OM2468 • Cloudy Gray

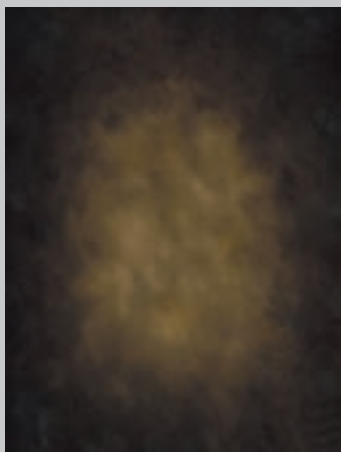

OM2800 • 14 Carat Brown

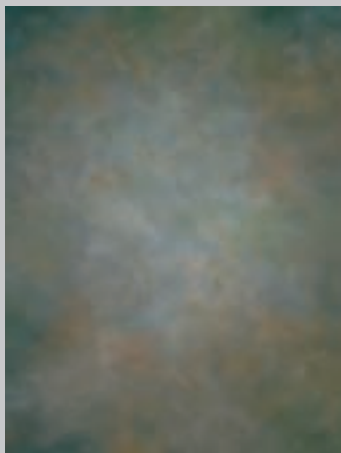

OM3300 • Gray Rust



OM2800 • 14 Carat Brown

**Most Denny Hand-Painted
Designs are available on
FREEDOM CLOTH®
Backdrops!**

- Wrinkle-Free* & Color Fast!
- Extremely vibrant colors like never before!
- Machine Washable
- Dryer & Steamer safe
- Muslin-like Fabric, but more durable than muslin.
- Up to 10' Wide

See page 3 for more info.

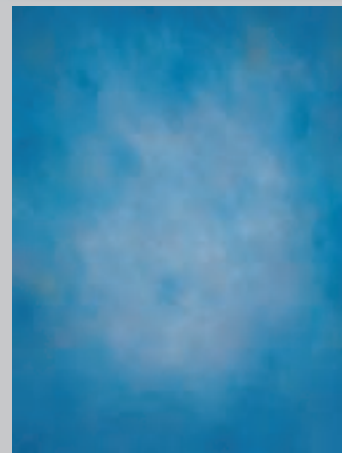

OM3800 • Aegean



OM3900 • Stormsplit



OM4100 • Painted Desert



OM4100 • Painted Desert

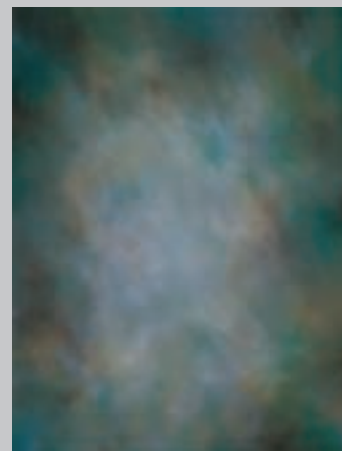

OM5300 • Morning Mist



OM6000 • Southern Blend



OM6100 • Siamese Eyes

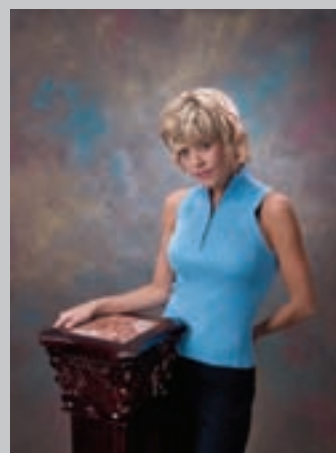

OM6300 • Burnished Poplar

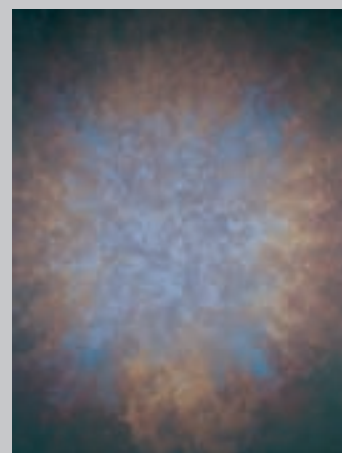

OM6300 • Burnished Poplar

FOR PRICING & ORDERING INFORMATION, SEE PAGE 199

Most Denny Hand-Painted
Designs are available on
FREEDOM CLOTH®
Backdrops!

- Wrinkle-Free* & Color Fast!
- Extremely vibrant colors like never before!
- Machine Washable
- Dryer & Steamer safe
- Muslin-like Fabric, but more durable than muslin.
- Up to 10' Wide

See page 3 for more info.



OM7008 • Scriven

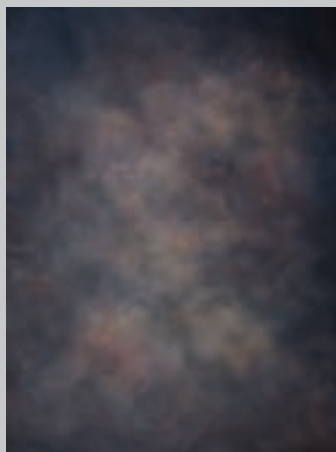

OM7008 • Scriven

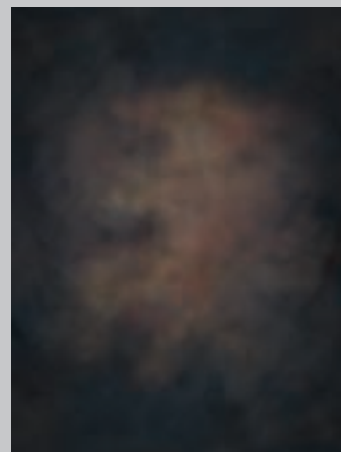

OM7001 • Meert



OM7009 • Falda

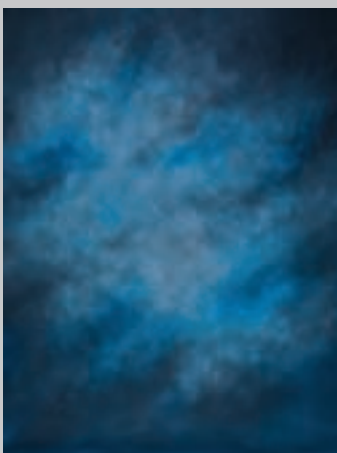

OM7009 • Falda



OM7000 • Bartolozzi

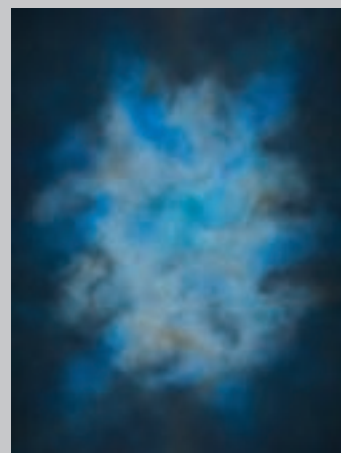

OM7000 • Bartolozzi



OM7004 • Stothard



Need a Backdrop Faster?

Choose any **7'x8'** Old Master backdrop and it will ship in approximately 4 business days! Size **7'x8'** is the only size available for Quickship Old Masters and is **NOW** available in any Old Master style! Only orders up to 3 will ship out quicker than our standard 3 week production time.



OM7005 • Romney

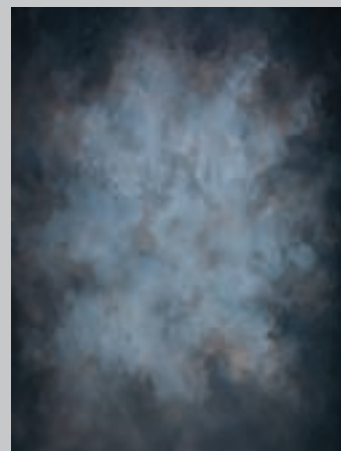

OM7005 • Romney

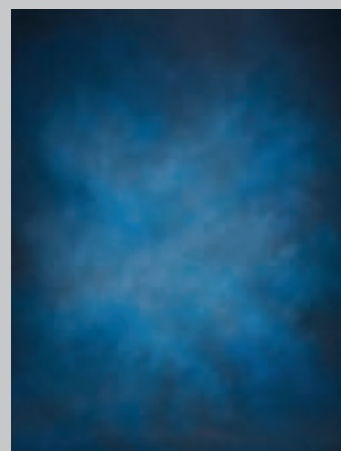

OM7006 • Piroli



OM7010 • Varney

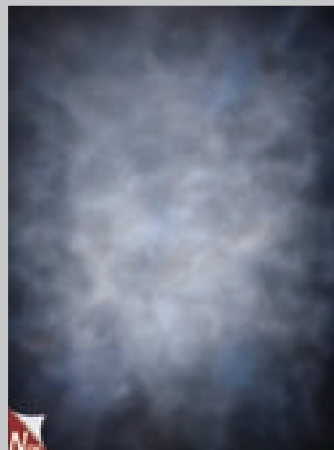

OM7010 • Varney



OM8000 • Gray Stone

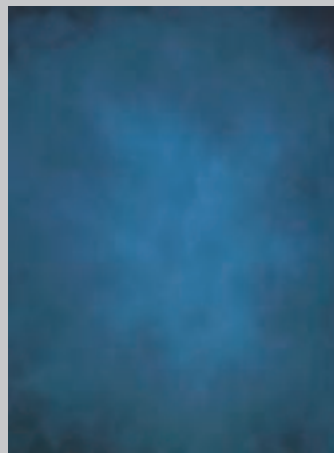

OM8010 • Moonlight

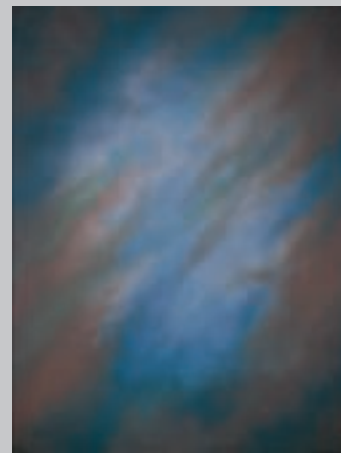

OM8450 • Vignette Haze



OM9300 • Gray Coral

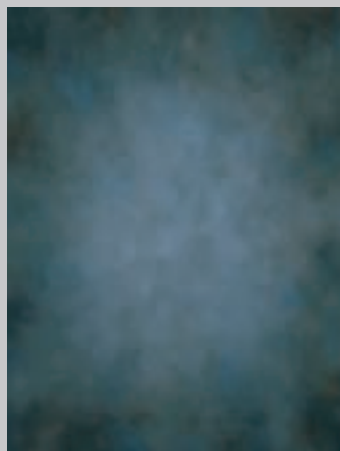

OM9500 • Subtle Blend



OM9516 • Scuba Blue

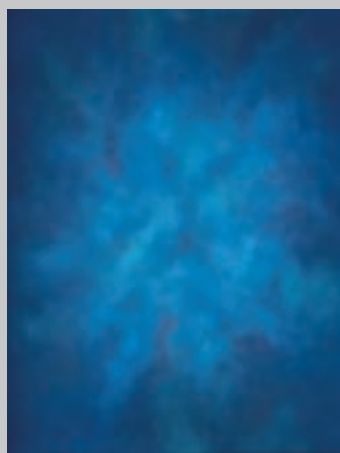

OM9528 • Midnight Splash



OM9528 • Midnight Splash

Most Denny Hand-Painted
Designs are available on
FREEDOM CLOTH®
Backdrops!

- Wrinkle-Free* & Color Fast!
- Extremely vibrant colors like never before!
- Machine Washable
- Dryer & Steamer safe
- Muslin-like Fabric, but more durable than muslin.
- Up to 10' Wide

See page 3 for more info.

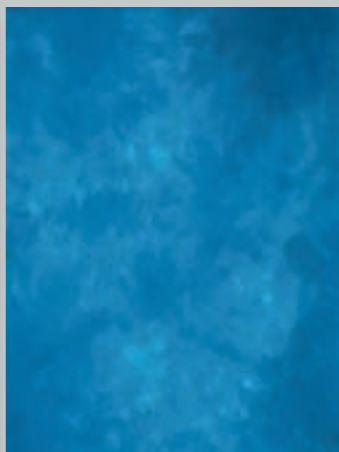

OM9657 • Blue Burlap



OM9663 • Granite Gray

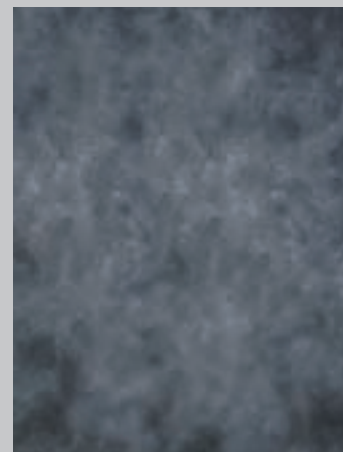

OM9663 • Granite Gray

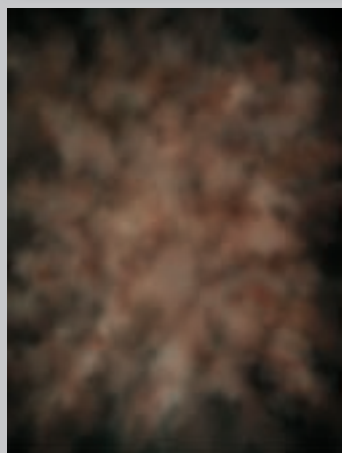

OM9680 • Basic Brown

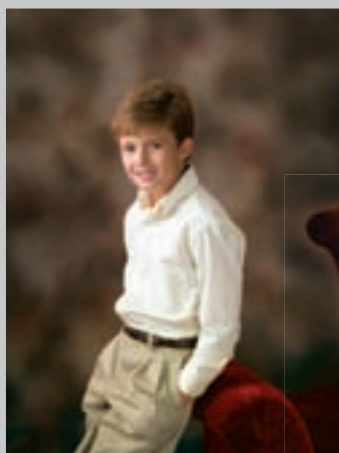

OM9680 • Basic Brown

Benches and Posers

Benches, chairs and posers are essential to a well-rounded studio. Our friendly sales associates can help you decide which prop will work best for you.



More Benches and Posers can be found on page 159.

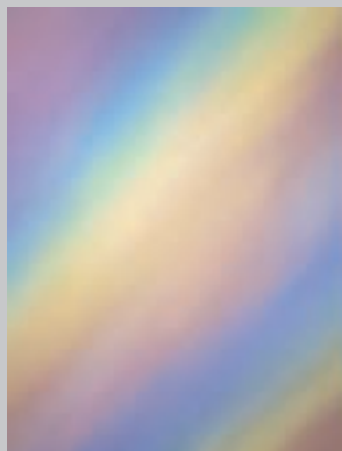

OM9664 • Prism



OM9746 • Misty Morning

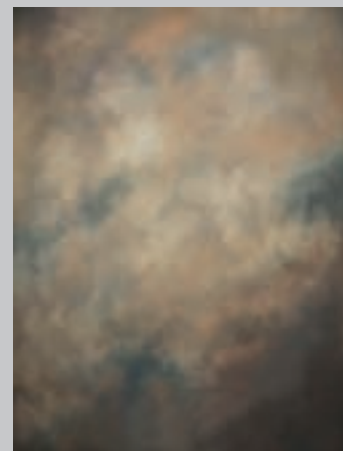

OM9688 • Sherwood

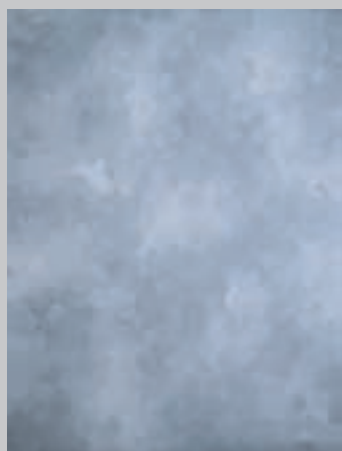

OM9746 • Misty Morning

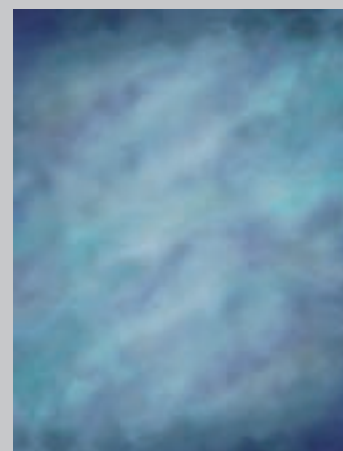

OM9802 • Gale



OM9825 • Almond Creme



OM9825 • Almond Creme



OM9829 • Weimaraner

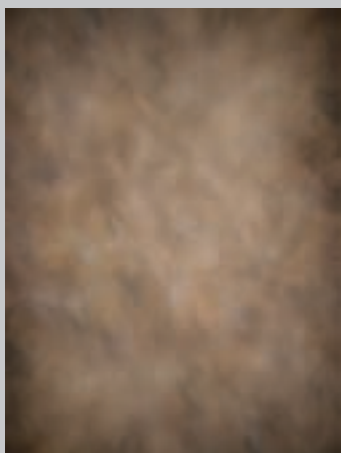

OM9829 • Weimaraner



OMCK-Blue • Chroma Blue



OMCK-Gray • Chroma Gray



OMCK-Green • Chroma Green



Exclusive

MirrorGloss™

MirrorGloss™ floor finish from Denny gives an extra umph to your photos! This polyurethane coating adds another dimension to your photography by actually creating a reflection of your subject in the portrait, thus giving your photograph more depth and interest.



OM2280
With MirrorGloss™ Finish



OM2271
With MirrorGloss™ Finish



OM2260 • With MirrorGloss™ Finish

Need More Durability?

Our MirrorGloss™ is your answer! This floor finish makes the floor of your backdrop much more resistant to scuff marks and tears from sharp shoes or clumsy clients. Add more depth to your photographs and add durability to better protect your working investment for just \$1.00 per square foot. Can be added to any canvas or Supercloth backdrop.

**Add MirrorGloss™ Finish
for just \$1.00/sq. ft.**

Solid



COMBINE MULTIPLE SOLID MUSLINS, PROPS AND MULTIPLE COLORS TO CREATE A UNIQUE DIMENSIONAL LOOK.



Solid4 • Green Muslin



Solid3 • Yellow Muslin

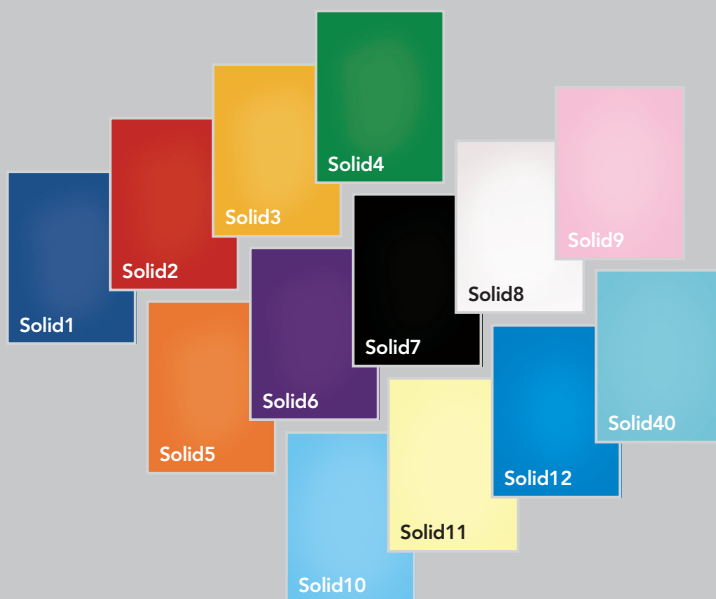

- Solid1 • Blue
- Solid2 • Red
- Solid3 • Yellow
- Solid4 • Green
- Solid5 • Orange
- Solid6 • Purple
- Solid7 • Black
- Solid8 • White
- Solid9 • Pastel Pink
- Solid10 • Pastel Blue
- Solid11 • Pastel Yellow
- Solid12 • Brilliant Blue
- Solid40 • Army True Blue

SOLID & SPLASH BACKDROPS WILL HELP BRING VERSATILITY TO YOUR STUDIO!

Splash

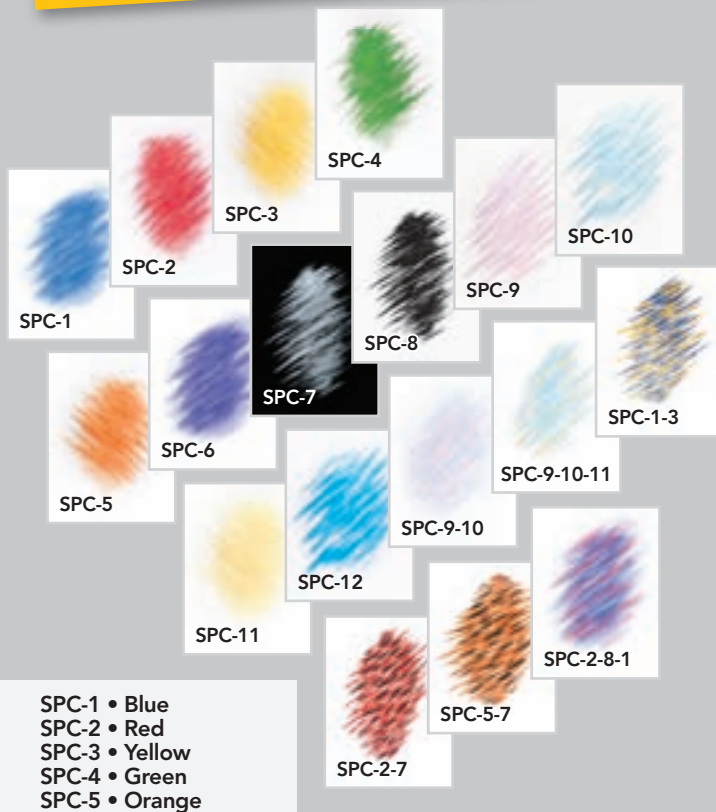

- SPC-1 • Blue
- SPC-2 • Red
- SPC-3 • Yellow
- SPC-4 • Green
- SPC-5 • Orange
- SPC-6 • Purple
- SPC-7 • Black
- SPC-8 • White
- SPC-9 • Pastel Pink
- SPC-10 • Pastel Blue
- SPC-11 • Pastel Yellow
- SPC-12 • Brilliant Blue

- SPC-9-10 • Pink/ Blue
- SPC-9-10-11 • Pink/Blue/Yellow
- SPC-1-3 • Blue/Yellow
- SPC-2-7 • Red/Black
- SPC-5-7 • Orange/Black
- SPC-2-8-1 • Red/White/Blue

Gel Coloring

Our medium tone gray backdrops respond well to gel coloring. Many of our backdrops can provide multiple looks with some quick and simple colored gel lighting. See pages 178 & 188 for pricing and more information.

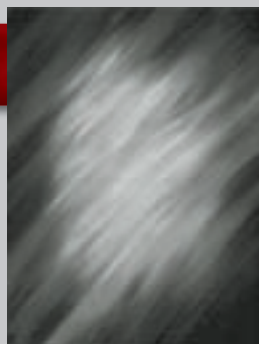

OM9615 • Rain Storm with Colored Gel

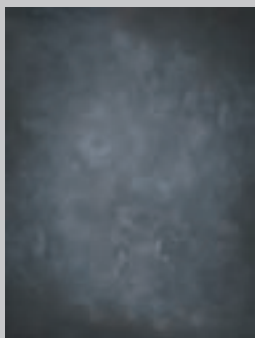

OM2392 • Gelation with Colored Gel



Solid7 • Black with Colored Gel

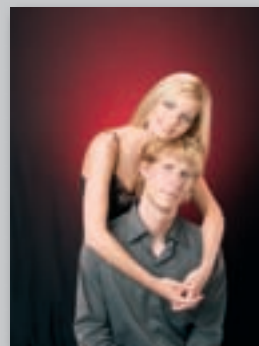

Save 20%

SAFARI LUMINATIONS ZEBRA STUDIO FLASH

What every photographer needs! Dual power AC/DC 100, 160 and 320 watt Flashes. Lights can be used in the studio or outside! For tilting capabilities, the Zebra-100 Studio Flash must have the Tilt Bracket (TB-3001SA) which is sold separately.

ZEBRA-100 (100 WS Flash)	\$186.96 (S-2)
ZEBRA-160 (160 WS Flash)	\$297.46 (S-2)
ZEBRA-320 (320 WS Flash)	\$475.96 (S-2)

ZEBRA-100



ZEBRA-160



DENNY ART SET

The Denny Art Set consists of a 4-leaf barn door, grid and four color filters (Red, Yellow, Blue and White). Use with the following lights: ZEBRA-100, ZEBRA-160 & ZEBRA-320. It is recommended that the modeling lamp is turned off when the filter set is in use.

ART-SET-SS (ZEBRA-100).....	List Price \$49.99 Sale! \$39.99 (S-1)
ART-SET-HE (ZEBRA-160/320) List Price \$69.99	Sale! \$55.99 (S-1)

Includes:

- 1 Four-leaf Barn door
- 1 Four color filters
- 1 Honeycomb

Four-leaf Barn door:

The Barn door Set is an ideal option for adding directional light to the backdrop. Each of the four metal flaps can be adjusted independently for eliminating unwanted spill light.

Four color filters:

Comes with four color filters (red/yellow/blue/white) which will help in adding color effects to your backdrops. We recommend you turning off the modelling lamp when the filter set is in use.

Grid:

The grid is designed to give you ultimate control on the direction of your light. It will emit a beam of light precisely where you aim. We recommend you turning off the modelling lamp when the grid is in use.

ART-SET

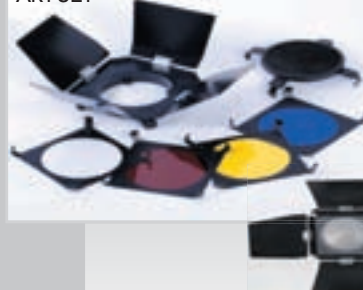

Shown Four-leaf Barn door.



Shown with grid.

Shown with color filter.

See pages 184-189 for our Safari Luminations line of lighting products. You can take them anywhere!

THE DENNY MASTER COLLECTION

Combine Denny Manufacturing's exquisite collection of props and backdrops with some of the utmost talented and creative photographers in the photographic industry to get the most beautiful portraiture for your clients! These Portrait Artists combine years of expertise in the photographic field and are pleased to share their success with you.

CLAY BLACKMORE



"My goal as a portrait artist is to remove distractions from the individual's face. I never go on an assignment without a Denny Backdrop."

The new OM2410 Blackmore backdrop complements my complete selection of hand painted canvases.

Thanks to Denny Manufacturing, I can continue to provide my clients with beautiful backdrops that complement their portraits."

— Clay Blackmore

www.clayblackmore.com

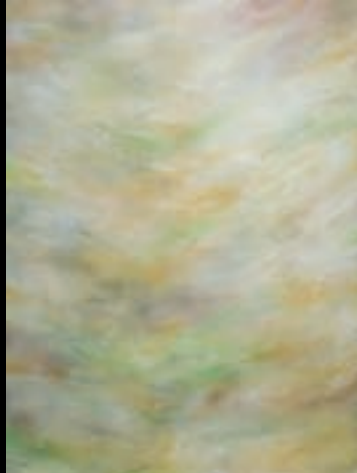

OM2410 • Blackmore



OM2410 • Blackmore

TIM & BEVERLY WALDEN



"Years ago when Beverly and I were looking for the perfect backdrop for our 'Relationship' Black & White portraiture, we contacted the folks at Denny Manufacturing. They helped us develop what is now

called the 'Walden Backdrop' [OM2275]. Every aspect of a Walden portrait is important to me, as I believe everything involved will either support or hinder the image. The backdrop I choose is one of the most important parts of my decision process."

— Tim Walden, M.Photog.Cr., F-ASP

www.waldensphotography.com



CP6385 • Dementia



OM2275 • Walden



OM2275 • Walden



OM2275 • Walden



OM2275 • Walden

TRICOAST PHOTOGRAPHY



"We recently opened up a studio and with every other aspect of our business we wanted to stand out from the rest and Denny's Freedom

Cloth® does just that. The ease of use and amazing wrinkle free material matched with designs second to no one in the business has taken our work to another level.

I know when I unfold a Denny's backdrop during a session and I quietly hear our clients say 'Wow look at that backdrop' I know their experience at TriCoast will be a positive one even before we click the shutter. Mixed in with their portable softboxes, Lights and Props, simply put, Denny's helps sell the Experience we give to our clients better than anyone else, and due to it, I can not see ever using another background/prop company."

– Mike Fulton

www.tricoastphoto.com



OM2430 • Ocean



CP6523 • Graffiti Alley



CP6524 • Old Faithful



CP6557 • Voclairn



CP6588 • Rock-A-Bye Baby



CP6572 • Bricks & Blades

AARON ADAMS



"Where do I begin?!?! When I first heard about Freedom Cloth®, I was a little skeptical. I mean... 'A backdrop that didn't wrinkle and wasn't a heavy canvas?'

I gave it a try and from the first time I opened the box and hung it up, I was SOLD!!!! The way these things photograph and the hassle-free ease of use is incomparable. Not to mention the HUNDREDS of designs as well as the possibility of creating a totally one-off design of your own.

You've all heard of the awesome customer service that Denny's provides. Well, that customer service coupled with the total AWE-SOMENESS of their Freedom Cloth® is a combination that can't be beat!!!"

– Aaron Adams

<http://tripleaphoto.com>



CP6490 • Red Mist



CP6627 • EuroMix Copper



CP6561 • Hole in the Wall



CP6692 • EuroMix Black & Copper



CP6673 • Celestial Garden



CP6635 • Unhinged

LISA JANE



"I use a lot of sets and backdrops in the images I shoot for licensing, clients, and studio specials.

The quality of products and service we receive from Denny has been instrumental in the success of my business. They provide such an amazing selection of high quality backdrops and props that it is really easy to be creative in my set designs."

– Lisa Jane

www.lisajane.com



CP6670 • Gentle Valley



CP6468 • Victorian Christmas & SFBPW-1



CP2108 • Fairy Forest & GFTM



CP6508 • Antique Garden



CP6670 • Gentle Valley



CP6211 • Aladdin's Valley & RWC-1



CP6311 • Old Town

HANSON FONG



"I love the fact that the Denny Freedom Cloth® backdrops are light-weight, easy to move and wrinkle resistant. It is a great choice for the professional photographer.

The Photo Black material has created a new style for me which has changed my direction of photography that my clients love."

– Hanson Fong

www.HansonFong.com



Photo Black



Photo Black



Photo Black

JANICE LANE CRABTREE



"To all the great people at Denny Manufacturing, I just wanted to take a quick moment to thank everyone there for the exceptional customer service I've received over the past couple of years as well as the industry leading products available to my studio – especially the Freedom Cloth® and Super Cloth backgrounds! I am in love with them! They both photograph beautifully and I love the wrinkle resistant Freedom Cloth® – no more badly wrinkled muslins at my studio!

I can get the Freedom Cloth® off the shelf, put it up, and produce a beautiful portrait without having to steam or stretch and pull and struggle with it first. As an added bonus, one Freedom Cloth® takes up a fraction of the space of my old muslins. I also love your Super Cloth and like the fact that I can order any design in either the Freedom Cloth® or Super Cloth based on my preferences. Thanks again!"

– Lane Crabtree

www.janicecrabtreephotography.com



CP6560 • Vintage



CP6557 • Voclain



CP6660 • Water Flowers



CP6667 • Paraphernalia



CP6625 • EuroMix Ivory



CP6601 • Warehouse

ANGELA DEVILLE



"Denny's Freedom Cloth® is a product that I am very passionate about! I am constantly looking for ways that I can push the bar when it comes to my work, so why should the background company I use be any different?!!!"

There's a feeling that really cannot be described when these backgrounds are hung in your camera room. For me, I stand back, pause, look...and all I can do is just smile, because I know that it's part of giving my clients what they deserve...the best!"

– Angela Deville

www.angeladeville.com



CP6262 • Rusty Metal



CP6557 • Voclain



CP6566 • Down Under 2



CP6574 • Copper Tile



CP6660 • Water Flowers



CP6514 • Tan Tile



CP6561 • Hole in the Wall

COLLEEN GONSAR AND DARTY HINES



Colleen Gonsar



Darty Hines

"Colleen & Co. is constantly looking for props and backdrops to separate our studio from the competition. The new Denny Freedom Cloth® is AMAZING! We often look for a muslin that is both versatile and unique. The vibrant colors and design of this Freedom Cloth® is just that. As an added bonus, the material is virtually wrinkle free, even after multiple uses. We just hang it up and start shooting. This unbelievable fabric is just what the photography industry has been waiting for in cloth backdrops."

The Jump Street set gives the realistic feel of a back alley without leaving our studio property. By having this set at our disposal, we no longer have to hunt down that perfect location, which saves us time during a senior session."

– Colleen Gonsar and Darty Hines
of Colleen & Co.

www.colleenandco.com



OM2291 • Relic



Jump Street FlexTex®



OM2332 • Leonardo



OM2339 • Zhoni



OM2332 • Leonardo



OM2291 • Relic

SANDY "SAM" PUC



"Wow! My clients are going crazy over our new Country Cottage set from Denny Manufacturing. Its simple elegance makes Country Cottage suitable for both casual and formal wardrobe. This is also a great set to use on bad-weather days because it brings the look of outdoors into the studio. This wall set is easy to move and set up, making it a snap to use on a whim. Our sales figures further prove what a great investment Country Cottage has been. I can't say enough about the value this set has brought to my business."

– Sandy "Sam" Puc

www.expressionsphotos.com
and NILMDTS.org



Country Cottage Set



Country Cottage Set



Country Cottage Set



Country Cottage Set



Country Cottage Set



Country Cottage Set

Country Cottage Set

DAVID MULLENIX



"Denny's Freedom Cloth® backdrops have changed the way I shoot in my studio. They are light-weight, wrinkle-free and just plain amazing to work with. I now find myself offering a lot more options to my clients

because of the look and ease of use of these backdrops. Thank you so much for the great products you offer and an industry leading customer service to boot."

– David & Elayne Mullenix,
Through A Lens Photography

www.seniorsthroughalens.com



CP6656 • EuroMix Pale Blue



CP6625 • EuroMix Ivory



CP6682 • Meteoric



CP6601 • Warehouse



CP6687 • Rusty Warehouse



CP6656 • EuroMix Pale Blue



CP6557 • Voclairn

JEN HILLENGA



"I am in love with my new canvases from Denny!!! I have several Old Masters canvases and I can't speak more highly of their quality. They add such depth to my images they are just a joy to photograph!

There is just such a richness that is lacking in other canvases I have had. They have quickly become my 'go to' backgrounds....the ones I know will work...the ones I start each session with...the ones that get me my 'money shots'.

The group at Denny Manufacturing have been great to work with! It isn't often that you find a company that provides a superior product and has the customer service to go with it....that is how I try to run my studio and it means a lot to me when I find a vendor who shares that philosophy."

– Jen Hillenga

www.momentoimages.com



OM2432 • Alizarin Haze



OM2453 • Convergence



OM2432 • Alizarin Haze



CP6491 • Marshlight



OM2446 • Pastiche



CP6491 • Marshlight

TWISTFLEX™ MUSLIN BACKDROPS



TM7005 • ROMNEY



TM-73



TM-7003

TwistFlex™ Muslin

TwistFlex™ backdrops are very compact, light weight and portable. All you need is a single backdrop stand, TwistFlex™ Clamp and the portable TwistFlex™ backdrop. These backdrops easily fold down to a small 24" (5'x6') or 33" (6'x7') diameter and fit into a slim, convenient and **FREE** carrying case. Most Old Master designs are available as a TwistFlex™ backdrop.

*TwistFlex™ QuickShip items subject to Seasonal demand.

TwistFlex™ Clamp (TFC)
shown clamped to stand.



TM-06



TM-08

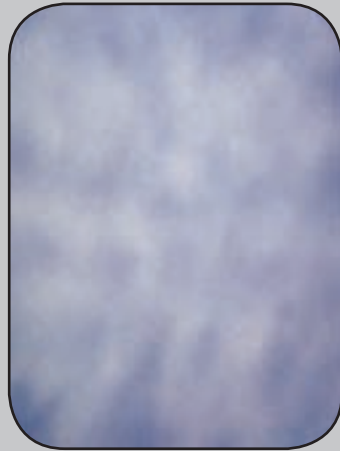

TM-15



TM-16

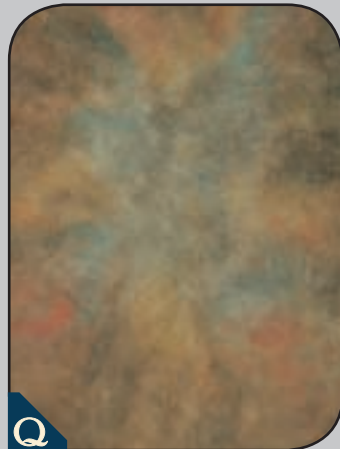

TM-25



TM-25

Need a Backdrop Faster?

Look for the QuickShip symbol on select **6'x7'** TwistFlex™ (TM) backdrops and it will ship in approximately 4 business days! Size **6'x7'** is the only size available for Quickship TwistFlex™ Backdrops! Only orders up to 3 will ship out quicker than our standard 3 week production time.

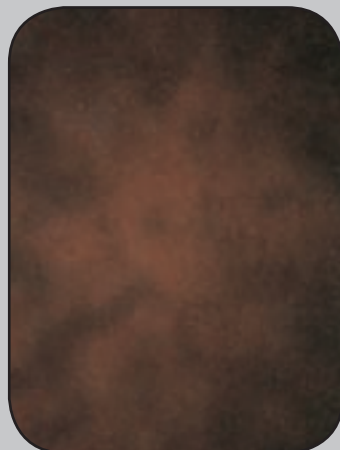

TM-26

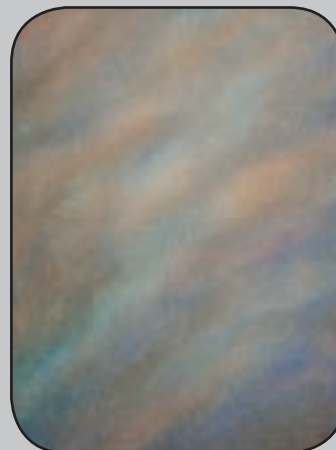

TM-31



TM-32



TM-61



TM-62



TM-68

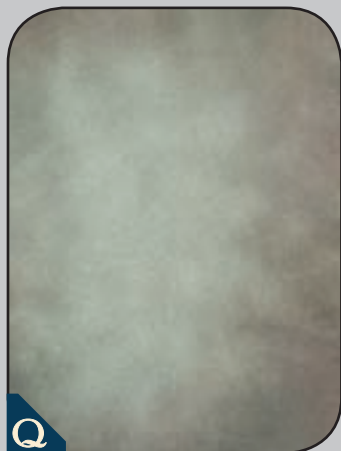

TM-65

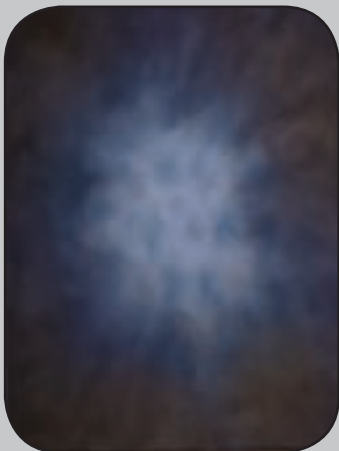

TM-68



TM-70

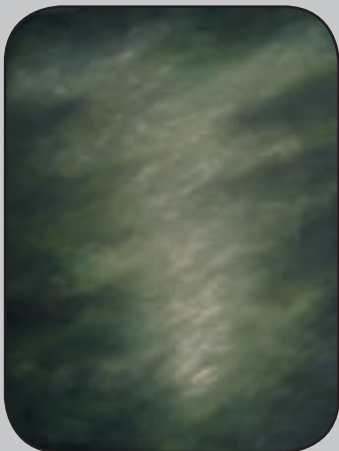

TM-70

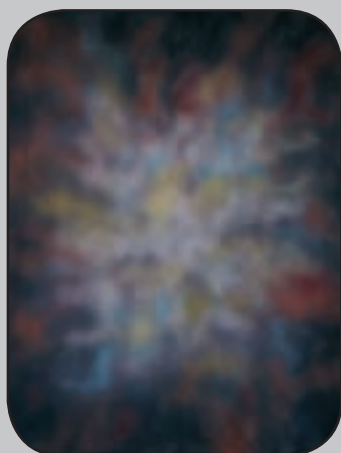

TM-72

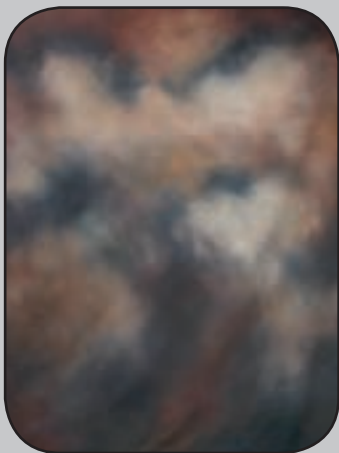

TM-73



TM-73



TM-75

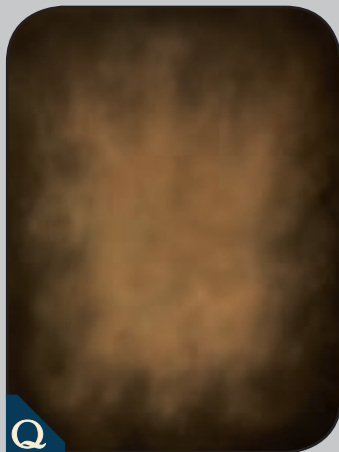

TM-78

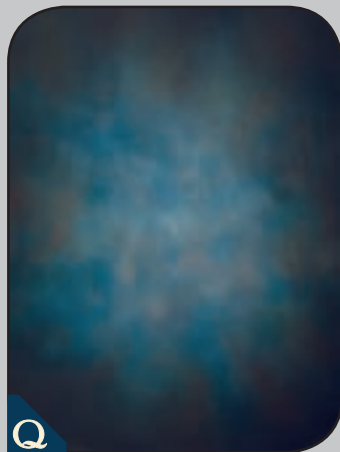

TM-80

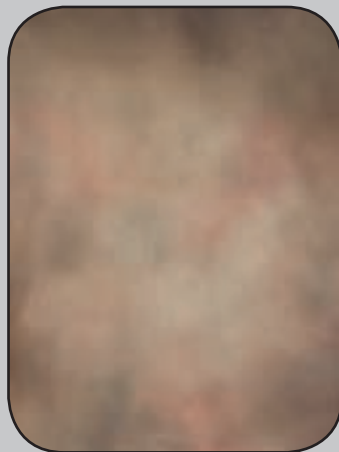

TM-82



TM-83



TM-84



TM-86

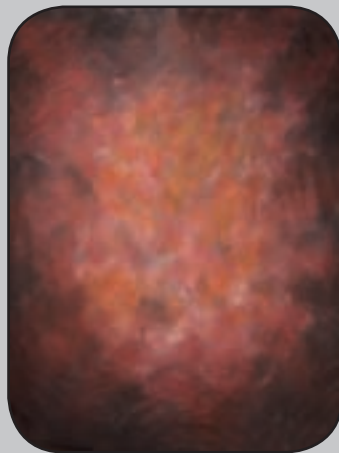

TM-86



TM-93



TM-90

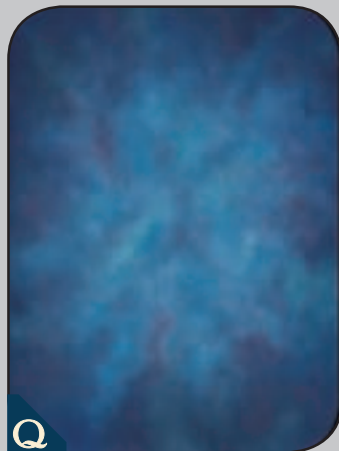

TM-95-8

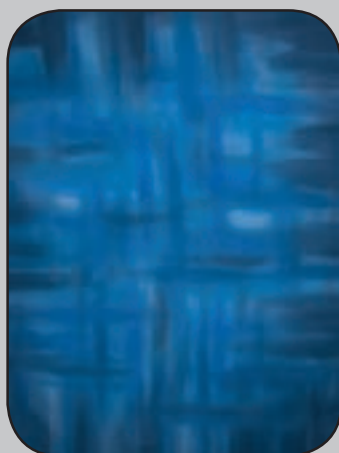

TM-90

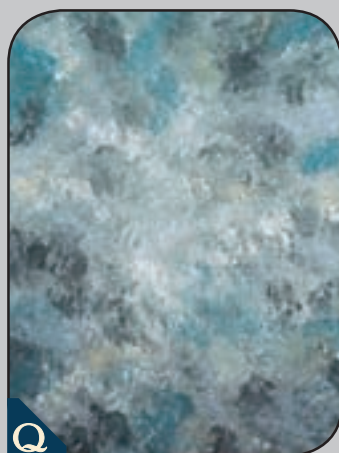

TM-96-1

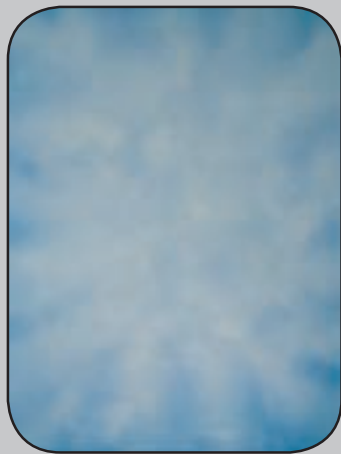

TM-97

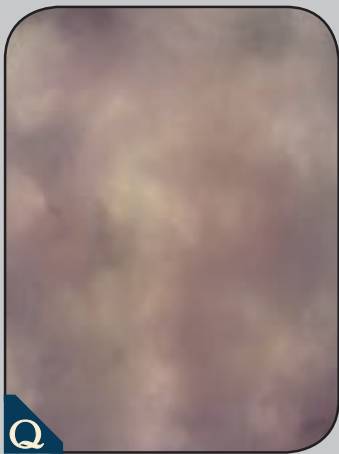

TM-98-33

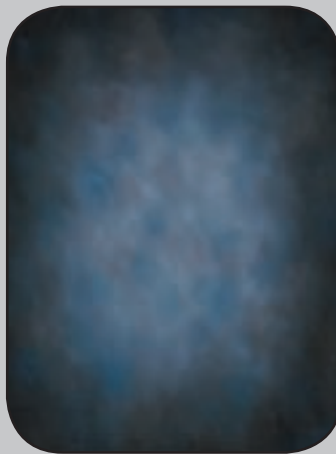

TM1500 • Neo-Classical



TM2003 • Radiant



TM2008 • Ochre



TM2235 • Quarry Mix

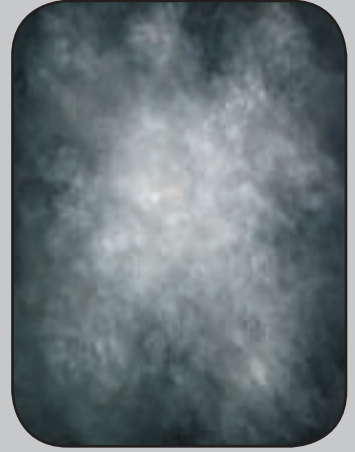

TM2235 • Quarry Mix



TM2194 • Foliage



TM2242 • Fox Hunt



TM2242 • Fox Hunt

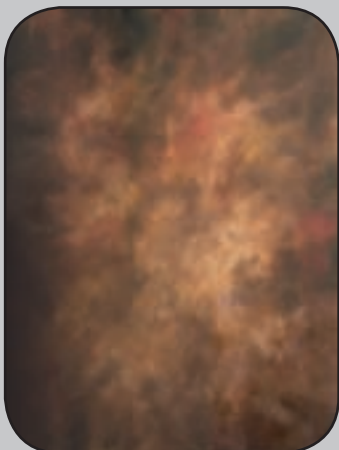

TM2303 • Kindled Haze

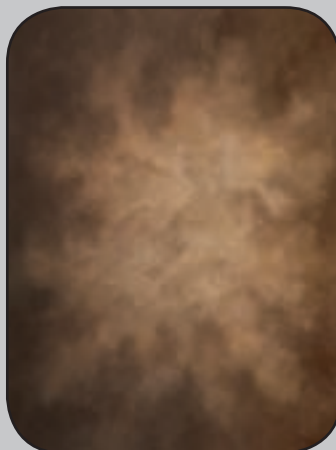

TM2307 • Mahogany Space



TM2320 • Blushing

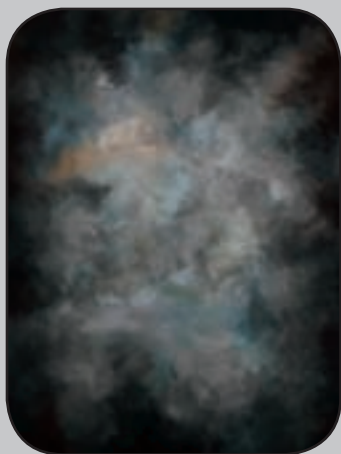

TM2323 • Sincere

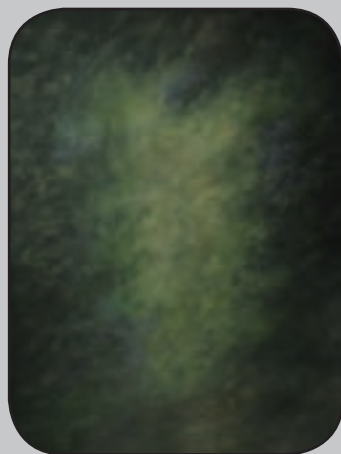

TM2331 • Monte

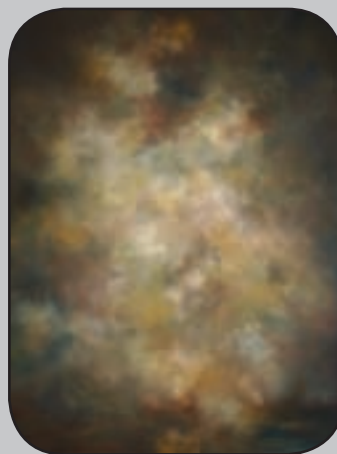

TM2332 • Leonardo



TM2356 • Louvre

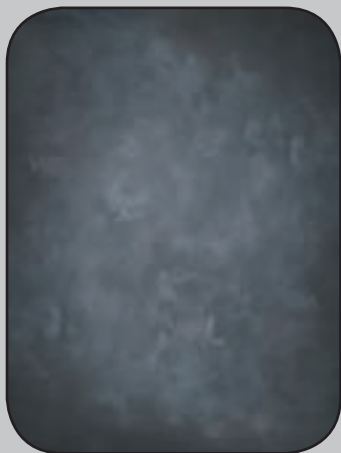

TM2392 • Gelation

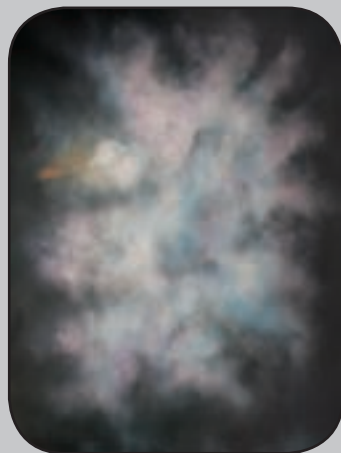

TM2396 • Libya



TM6000 • Southern Blend

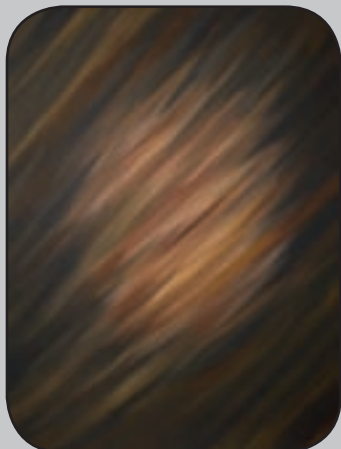

TM2402 • Streaking Brown

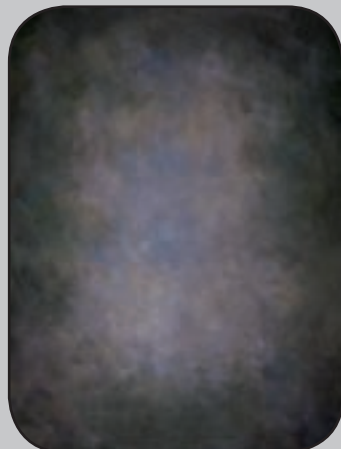

TM6000 • Southern Blend

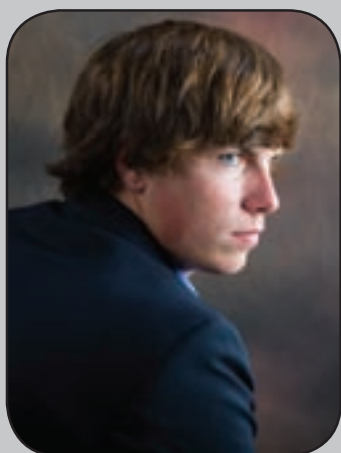

TM-7001

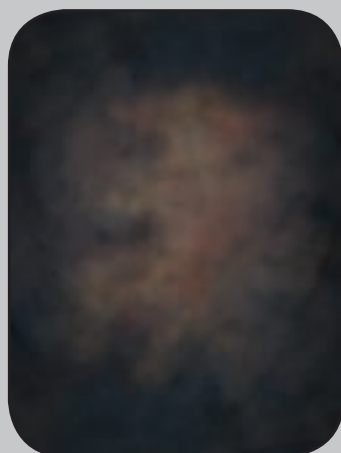

TM-7001

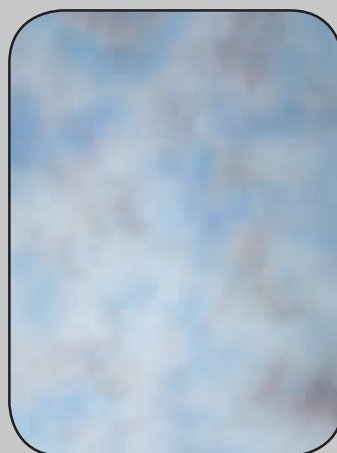

TM-7002

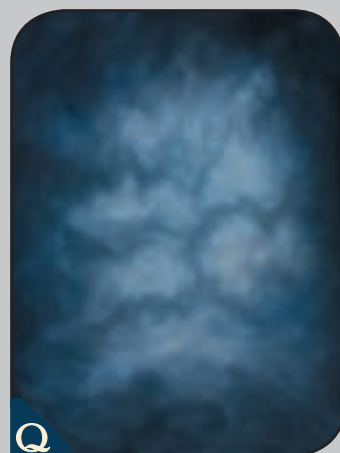

TM-7003



Need a Backdrop Faster?

Look for the QuickShip symbol on select **6'x7'** TwistFlex™ (TM) backdrops and it will ship in approximately 4 business days! Size **6'x7'** is the only size available for Quickship TwistFlex™ Backdrops! Only orders up to 3 will ship out quicker than our standard 3 week production time.



TM-7004



TM-7004

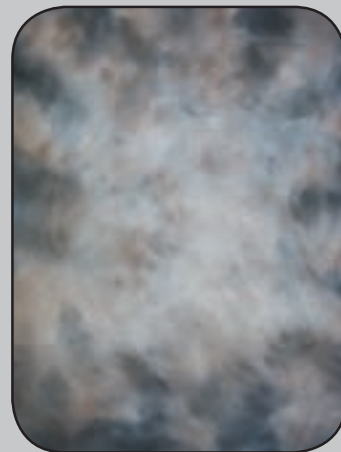

TM-7005

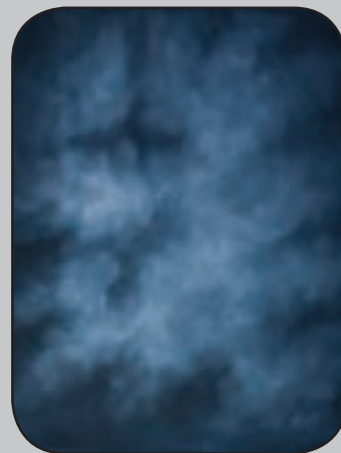

TM-7007

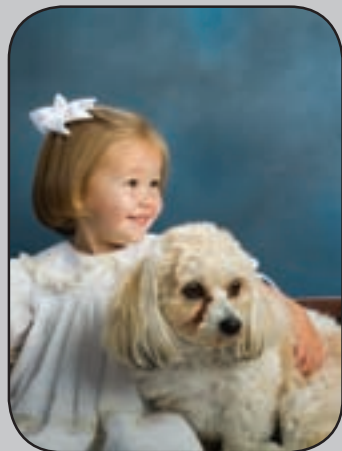

TM-7006

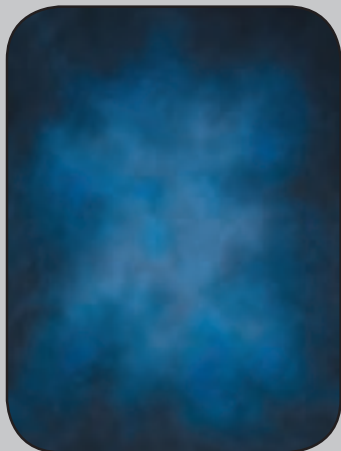

TM-7006

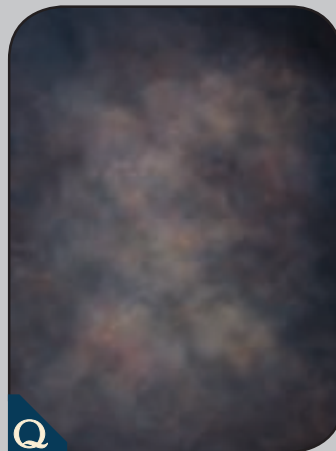

TM-7008

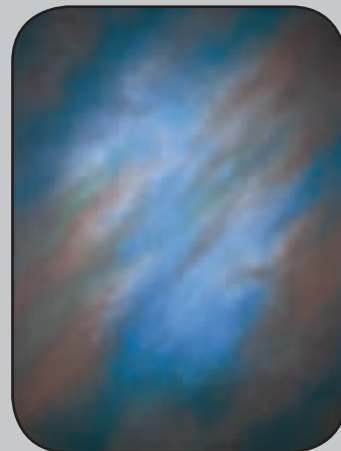

TM8450 • Vignette Haze

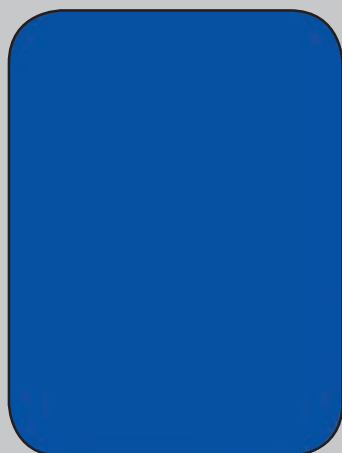

TM-CB

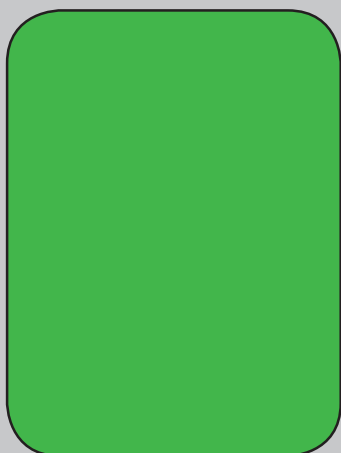

TM-CG



TM-Black

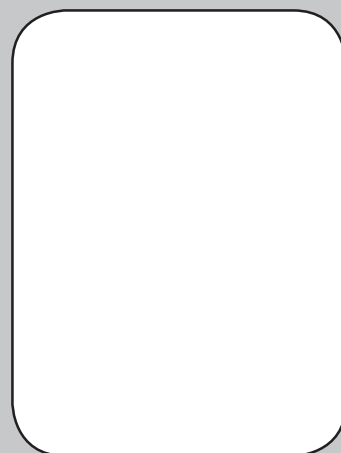

TM-White

Computer Painted TwistFlex™

Each CPTM is printed on our new "Wrinkle-Free" Freedom Cloth® material which is colorfast, steamable and projects a realistic and vibrant image! They are safe for ironing or steaming if needed. Each CPTM purchase includes a **FREE** Carrying Case. More choices are available from the Computer Painted section starting on page 2.
PRODUCTION TIME: 2-3 WEEKS.

Freedom Cloth® Backdrops!

- Wrinkle-Free!*
- Extremely vibrant colors like never before!
- Machine Washable
- Dryer & Steamer safe
- Colorfast
- Muslin-like Fabric, but more durable than muslin.
- Most Denny Designs are available on FREEDOM CLOTH®.
- Up to 10' Wide

See page 3 for more info.



CPTM6383



CPTM6396



CPTM6382



CPTM6522

Save 15%

TwistFlex™ Packages

SAVE 15% OFF the TwistFlex™ item's regular price when you purchase a TwistFlex™ Package.
Each package includes a TM Backdrop, Single Stand and Clamp.



5' x 6' TwistFlex™ Package

Package includes:

5'W X 6'H TwistFlex™	\$169	(Reg. Price)
Single Stand (L2900GA-S)	\$159.99	(Reg. Price)
TFC Clamp	\$44	(Reg. Price)
TFP56 - # of TM Choice	List Price \$372.99	Sale! \$317.04 (S-6)



6' x 7' TwistFlex™ Package

Package includes:

6'W X 7'H TwistFlex™	\$229	(Reg. Price)
Single Stand (L2900GA-S)	\$159.99	(Reg. Price)
TFC Clamp	\$44	(Reg. Price)
TFP67 - # of TM Choice	List Price \$432.99	Sale! \$368.04 (S-6)

MUSLIN BACKDROPS



MM2296 • CAMEL



MM9723 • DER BLEU



HSM19436 • MORROCO



WM088 • FIRESIDE

Master Muslins

Our Muslin backdrops come in an array of different styles. Master Muslins are washable. Choose from our many muslin styles. Do not forget about our Computer Painted Muslins (CPM) which are printed on our "Wrinkle-Free" Freedom Cloth® backdrop material! See page 3 for more information on our Freedom Cloth® backdrops.



MM01 • Pastel Dreams

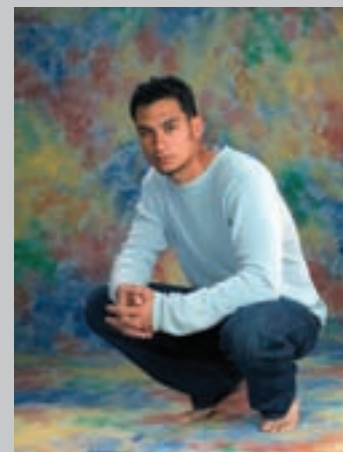

MM01 • Pastel Dreams



MM21 • Mottled Gray



MM22 • Milky Way Gray

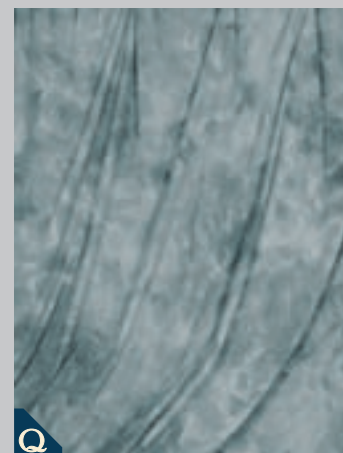

MM22 • Milky Way Gray



MM38 • Dark Mottled Gray



MM40 • Pastel Clouds



MM44 • Dusty Brown

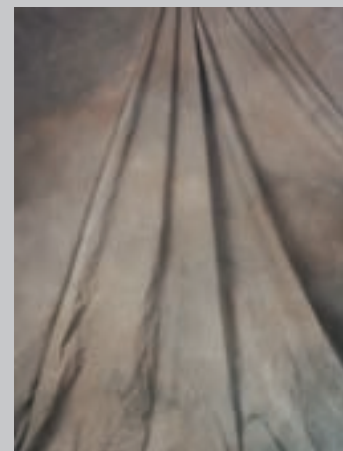

MM44 • Dusty Brown



MM53 • Autumn Breeze



MM53 • Autumn Breeze



MM81 • Aurora

FREE BAG
With Any MM Purchase!

Need a Backdrop Faster?

Look for the QuickShip symbol on select **10'x24'** Master Muslin (MM) backdrops and it will ship in approximately 4 business days! Size **10'x24'** is the only size available for Quickship Master Muslins! Only orders up to 3 will ship out quicker than our standard 3 week production time.



Need a Backdrop Faster?

Look for the QuickShip symbol on select **10'x24'** Master Muslin (MM) backdrops and it will ship in approximately 4 business days! Size **10'x24'** is the only size available for Quickship Master Muslins! Only orders up to 3 will ship out quicker than our standard 3 week production time.

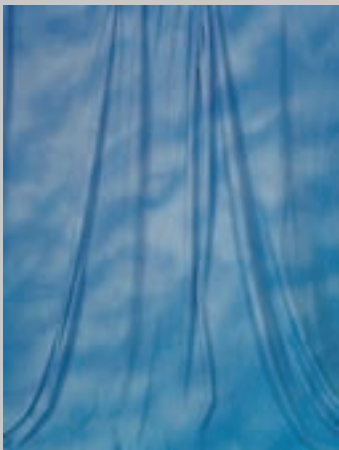

MM93 • Mottled Blue



MM96-7 • True Blue

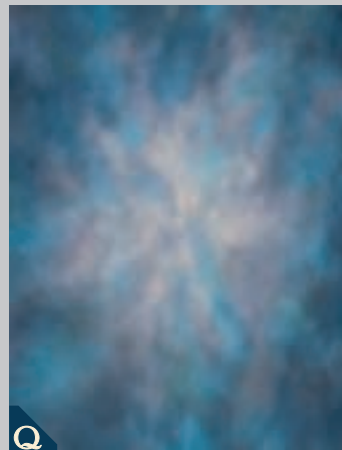

MM97-23 • Der Blau



MM97-62 • Harmony



MM97-62 • Harmony



MM1500 • Neo-Classical



MM98-33 • Smolder

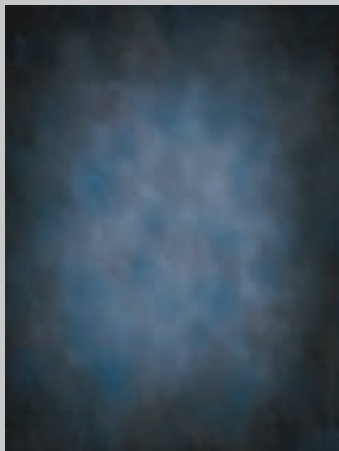

MM1500 • Neo-Classical

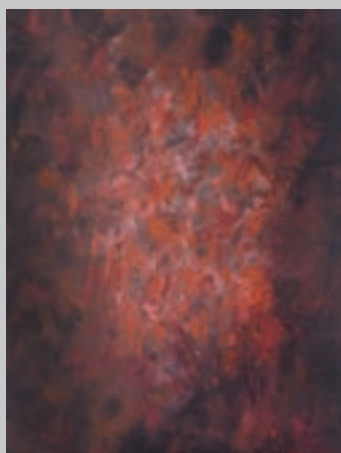

MM2003 • Radiant

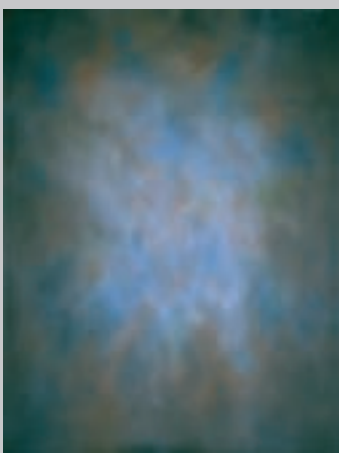

MM2008 • Ochre



MM2025 • Festival

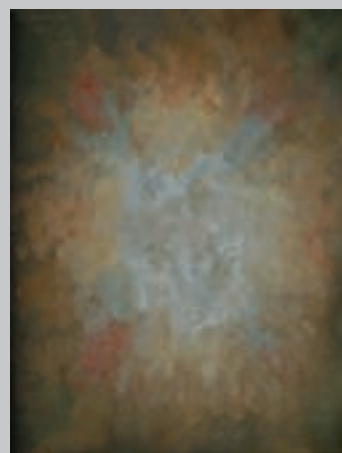

MM2194 • Foliage



MM2214 • Canyon Top

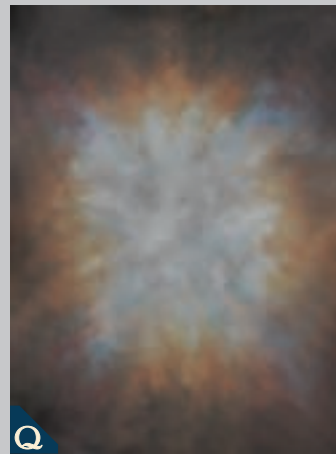

MM2211 • Night Fall

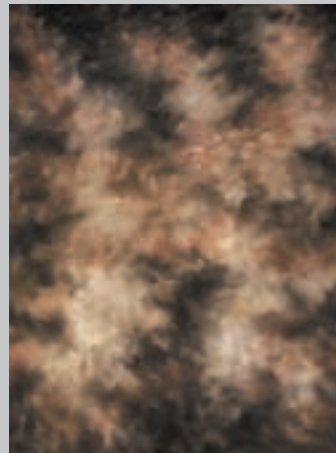

MM2214 • Canyon Top

NEED IT FAST?

We are happy to get you the back-drop you need in a rush. We have a 3-day service and a 6-day service available for additional charges. See Pricing & Ordering information on page 197.

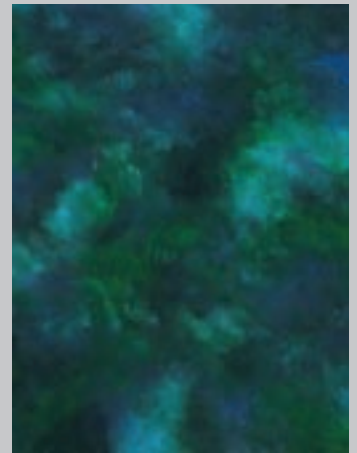

MM2215 • Magic



MM2219 • Soft Circles



MM2220 • Dream Cloud

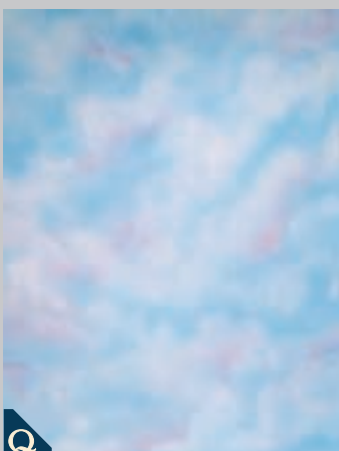

MM2220 • Dream Cloud

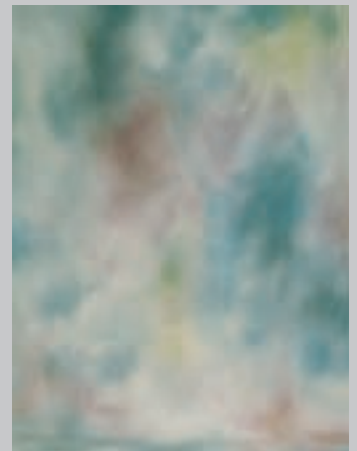

MM2221 • Bliss



MM2222 • Upward Clouds

Master Muslin Care

In order to make your new Master Muslin colorfast and washable, you must:

- Wash in front-load washing machine.
- Wash with cold water on light cycle.
- Preferably, air-dry the backdrop.



MM2224 • Gray Matter



MM2222 • Upward Clouds

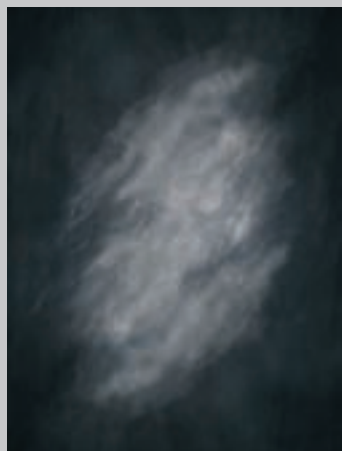

MM2224 • Gray Matter



MM2225 • Gray Pastel Vignette



MM2226 • Ecliptic Matter



MM2242 • Fox Hunt

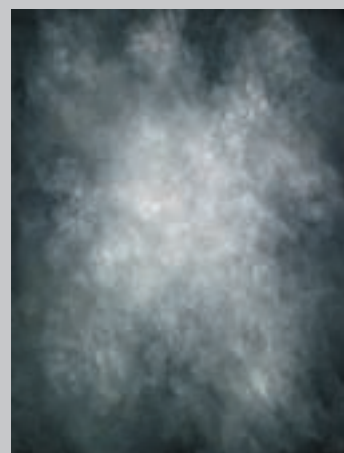

MM2235 • Quarry Mix



MM2296 • Caramel

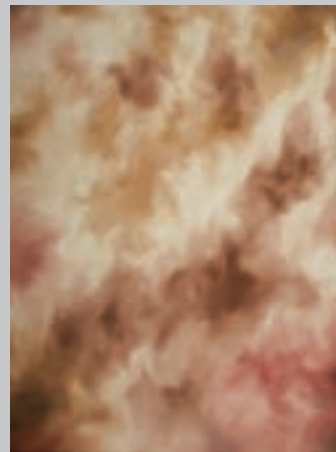

MM2296 • Caramel

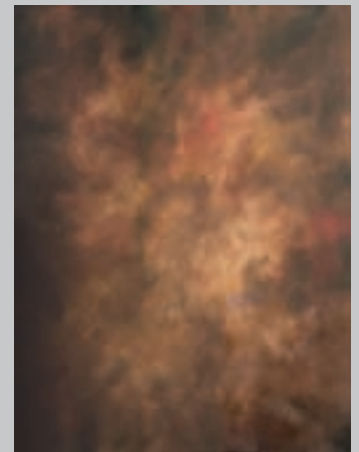

MM2303 • Kindled Haze

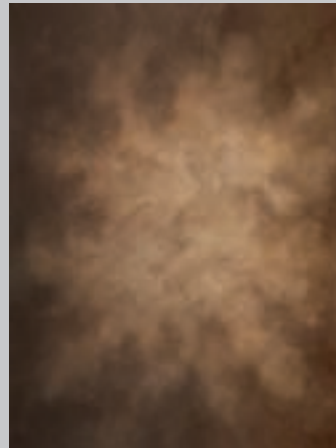

MM2307 • Mahogany Space

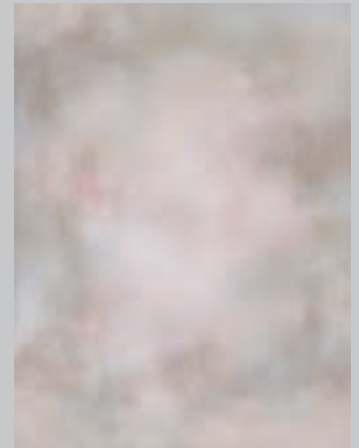

MM2320 • Blushing

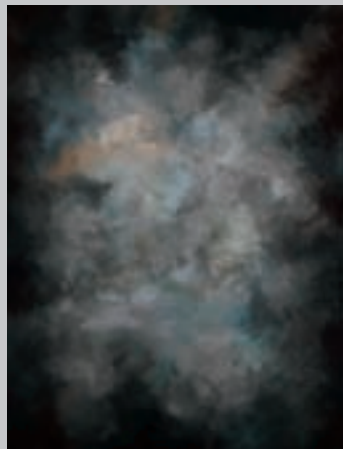

MM2323 • Sincere

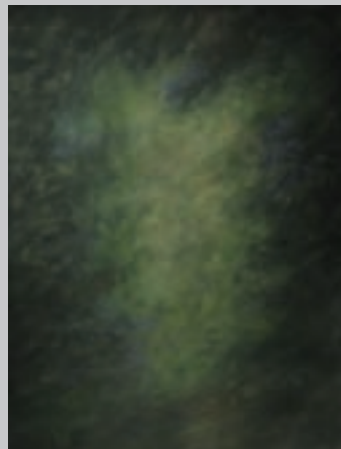

MM2331 • Monte

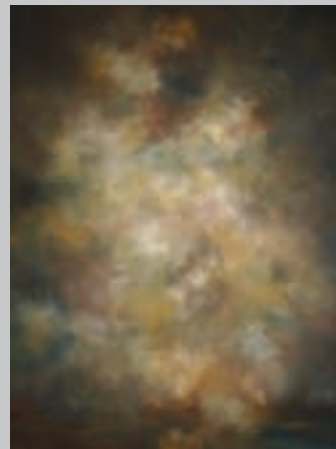

MM2332 • Leonardo

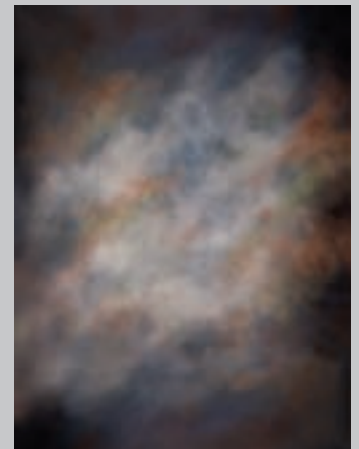

MM2356 • Louvre

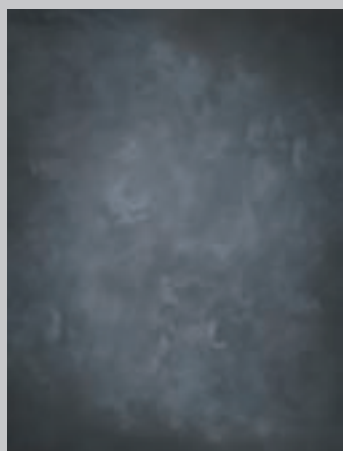

MM2392 • Gelation

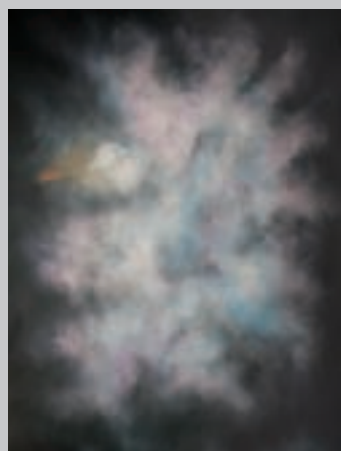

MM2396 • Libya

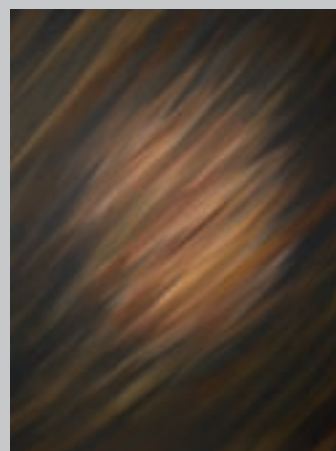

MM2402 • Streaking Brown

NEED IT FAST?

We are happy to get you the backdrop you need in a rush. We have a 3-day service and a 6-day service available for additional charges. See Pricing & Ordering information on page 197.





Need a Backdrop Faster?

Look for the QuickShip symbol on select **10'x24'** Master Muslin (MM) backdrops and it will ship in approximately 4 business days! Size **10'x24'** is the only size available for Quickship Master Muslins! Only orders up to 3 will ship out quicker than our standard 3 week production time.



MM2410 • Blackmore

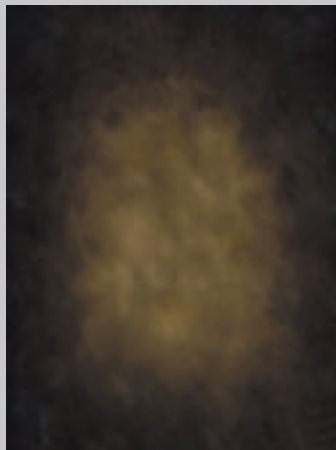

MM2800 • 14 Carat Brown

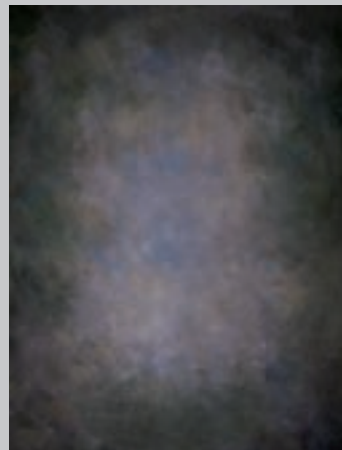

MM6000 • Southern Blend



MM6300 • Burnished Poplar

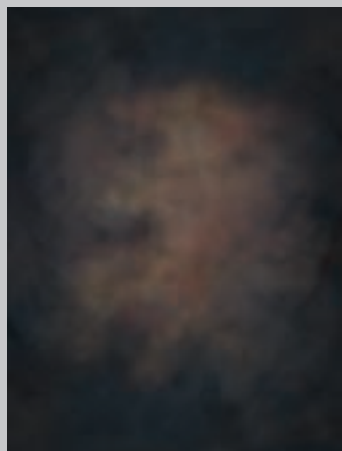

MM7001 • Meert



MM7001 • Meert

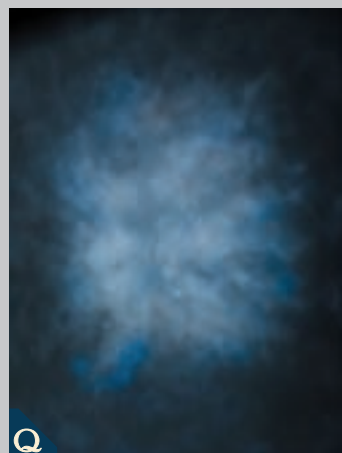

MM7003 • Fuseli

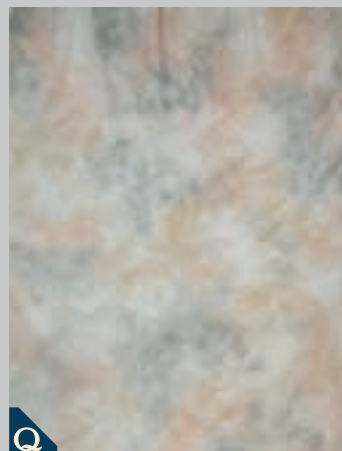

MM7004 • Stothard

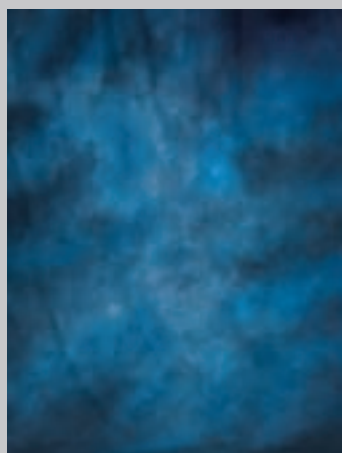

MM7009 • Falda



MM7008 • Scriven

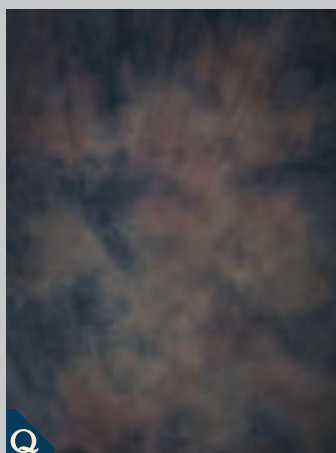

MM7008 • Scriven

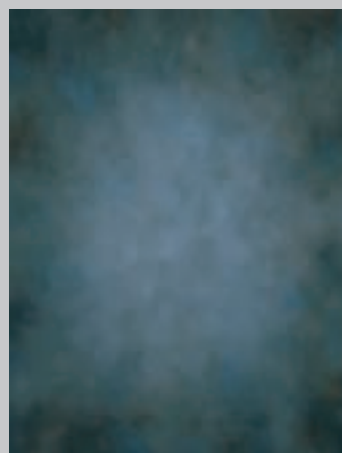

MM9500 • Subtle Blend

Stonewash & Solid Muslins



STM1 • Brown



STM1 • Brown



STM2 • Medium Gray



STM3 • Medium Blue



STM3 • Medium Blue



STM4 • Dark Gray

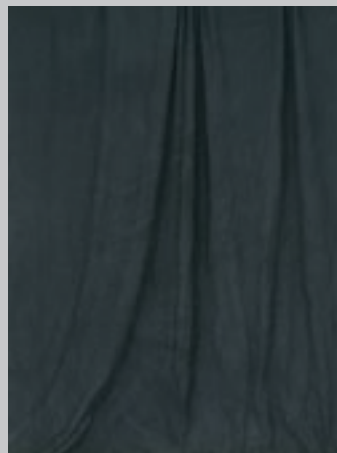

STM4 • Dark Gray

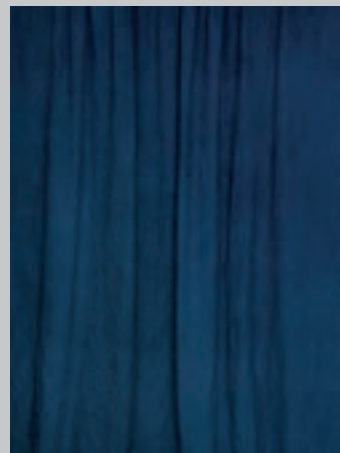

STM5 • Dark Blue



STM6 • White



STM6 • White



STM9 • Light Brown

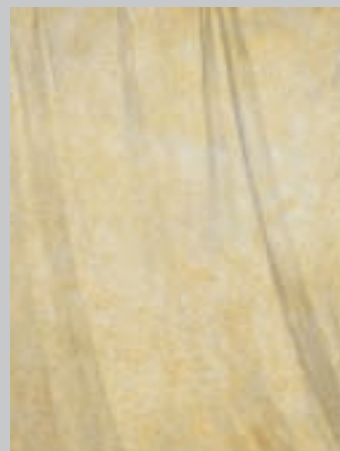

STM10 • Gold

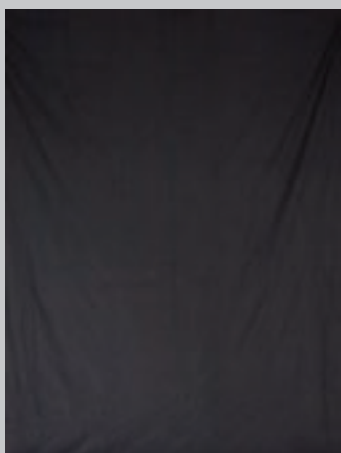

MS7 • Black

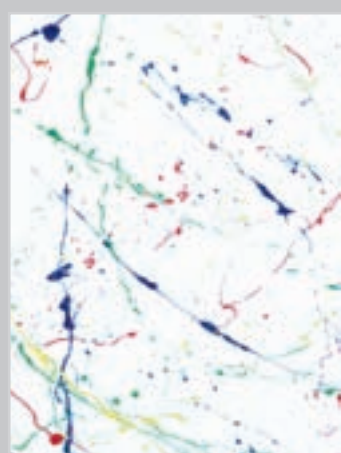

VLM3 • Splattered



VLM-Pastel • Splattered



VLM-Pastel • Splattered

FOR PRICING & ORDERING INFORMATION, SEE PAGE 200

Save 25%

QuickShip Dyed Cloudscape Muslins

**QuickShip backdrops are in stock and will
ship within 4 business days!**

All QuickShip Dyed Cloudscape Muslin backdrops are
available in either 10' x 10' or 10' x 20' sizes only.

10' x 10' List Price \$147 **Sale! \$110 (S-2)**

10' x 20' List Price \$234 **Sale! \$176 (S-2)**

*Due to shrinkage and trimming, width may be less than 10'.



HM05 • Fall

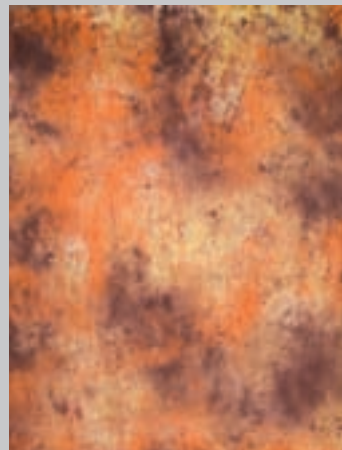

HM06 • Jubilation



HM09 • Rhapsody



HM10 • Acorn



HM12 • Black Currant

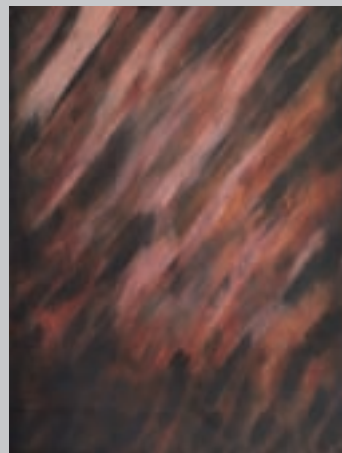

HM0014 • Rapture



HM18 • Mint Julep

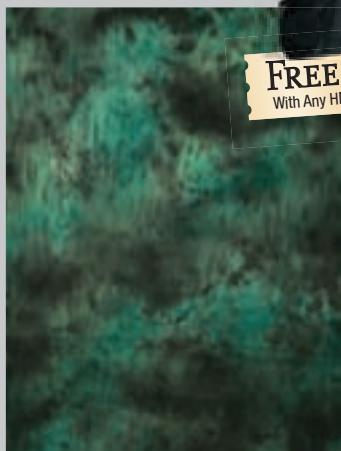

HM20 • Forest Shadow



HM0065 • Retro



HM841 • Nutmeg

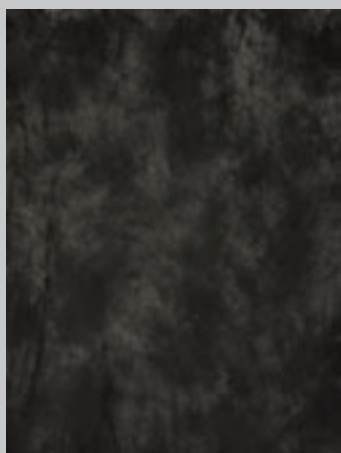

HM441 • Chimney Sweep



WM001 • Bluebell

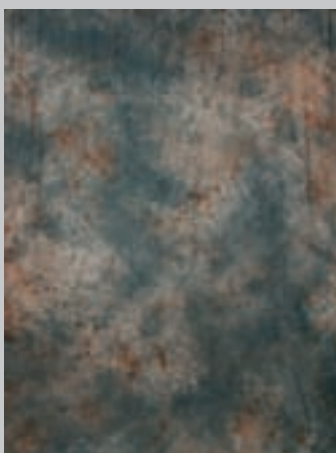

WM001 • Bluebell

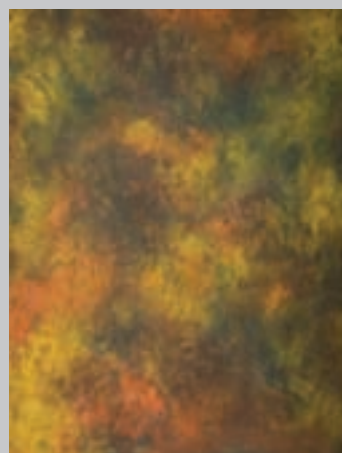

WM017 • Dramatic Fall

FREE BAG
With Any HM Purchase!



WM022 • Stormy Pink



WM025 • Blue Boy



WM025 • Blue Boy

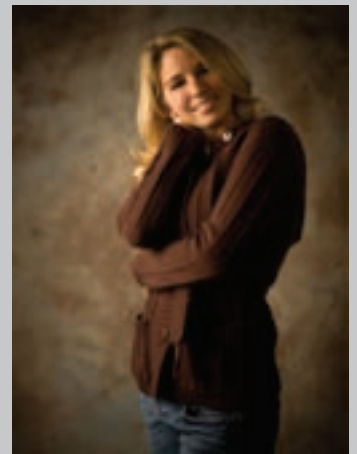

WM033 • Buttercream



WM044 • Earth



WM048 • Rustic



WM068 • Golden Brown



WM075 • Terra Cotta Brown

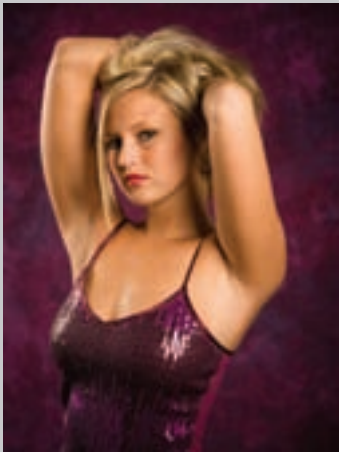

WM079 • Purple Haze

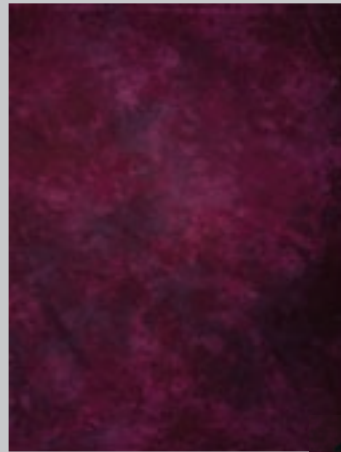

WM079 • Purple Haze



WM088 • Fireside



WM088 • Fireside

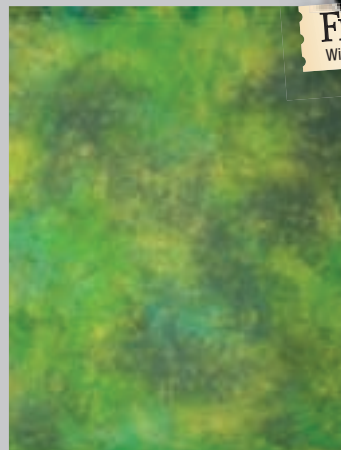

WM089 • Cloudy Citrus



WM102 • Granite



WM112 • Cloudy Brown

FREE BAG
With Any WM Purchase!

Save 25%

QuickShip Hand Painted Old Master Muslins

QuickShip backdrops are in stock and will ship within 4 business days!

All QuickShip Hand Painted Old Master Muslin backdrops are available in either 10' x 10' or 10' x 20' sizes only.

10' x 10' List Price \$261 **Sale! \$196 (\$-2)**

10' x 20' List Price \$355 **Sale! \$266 (\$-2)**

*Due to shrinkage and trimming, width may be less than 10'.

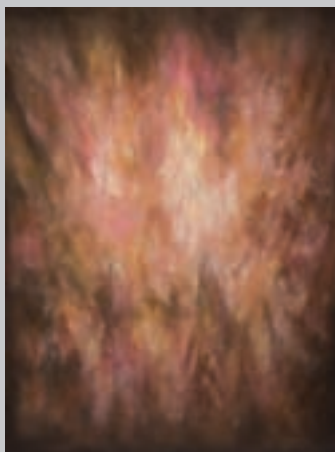

HM27055 • Woodland Oak



HM27352 • Autumn

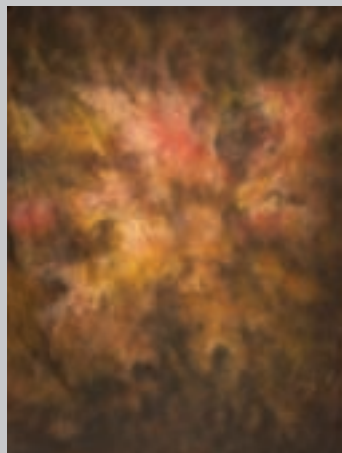

HM27352 • Autumn

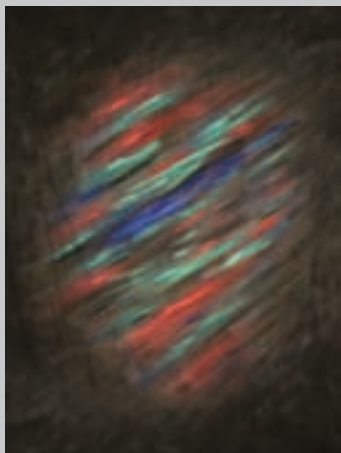

HM27553 • Cosmo



HM33169 • Briar Wood

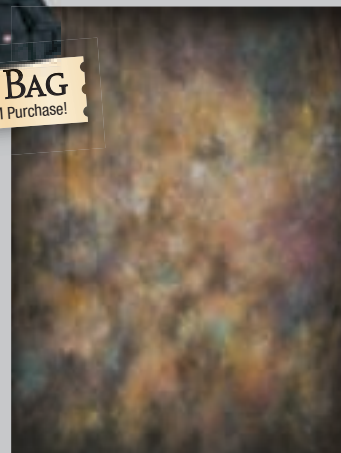

HM33171 • Buckeye

FREE BAG
With Any HM Purchase!



HM33173 • Vineyard



HM33175 • Pastel Indigo



HM37324 • Genoa

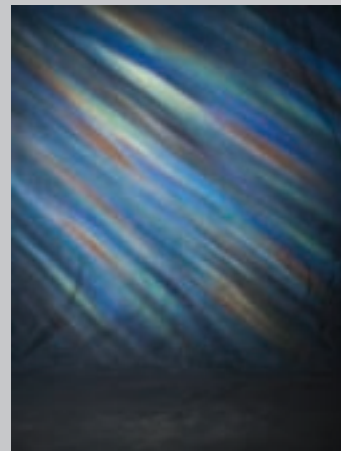

HM37324 • Genoa

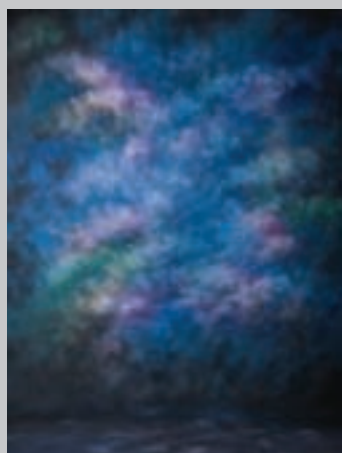

HM41015 • Turin



HM49068 • Flames



HM49068 • Flames

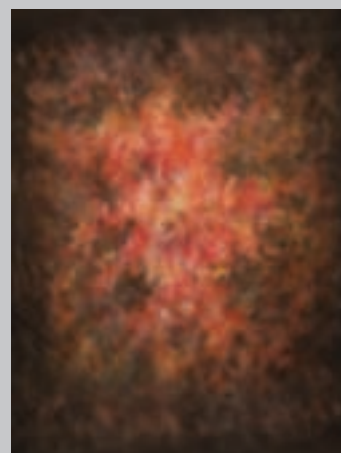

HM49544 • Begonia

Save 25%

QuickShip Hand Painted Scenic Muslins

QuickShip backdrops are in stock and will ship within 4 business days!

All QuickShip Hand Painted Scenic Muslin backdrops are only available in 10' x 20' sizes.

10' x 20' List Price \$499 **Sale! \$374 (S-2)**

*Due to shrinkage and trimming, width may be less than 10'.



HSM0027 • Fiji



HSM0030 • Grand Cayman



HSM0031 • Athens



HSM089 • San Juan



HSM090 • Italian Garden



HSM093 • Naples



HSM094 • Turin Gardens

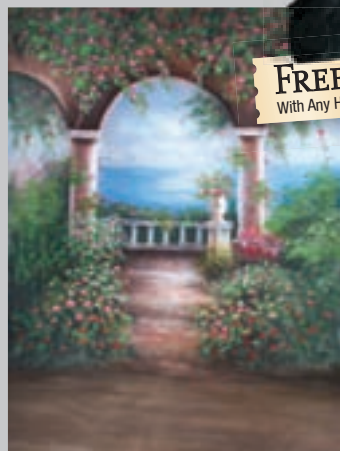

HSM2053 • Lucaya



HSM19436 • Morocco

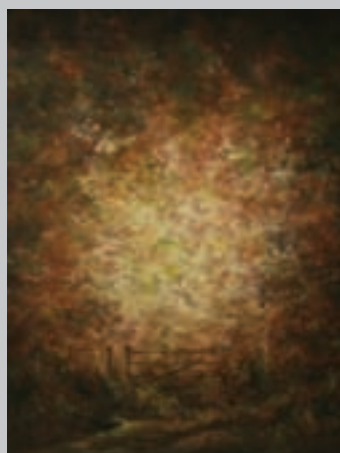

HSM29154 • Country Meadow



HSM29154 • Country Meadow

FREE BAG
With Any HSM Purchase!



HSM12104 • Tuscan



HSM33006 • Villa



HSM33007 • Grecian

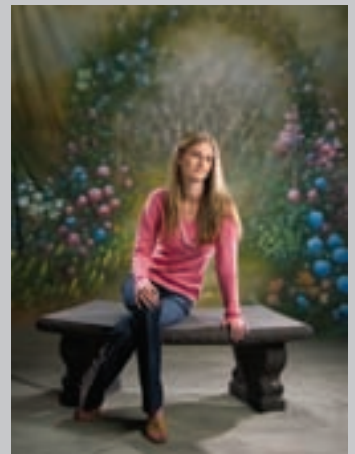

HSM33011 • Floral Arch

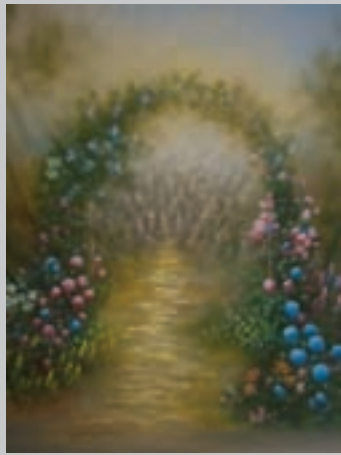

HSM33011 • Floral Arch

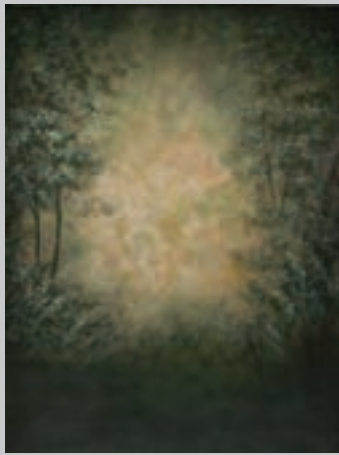

HSM33234 • Dakota



HSM33300 • Floral Trail

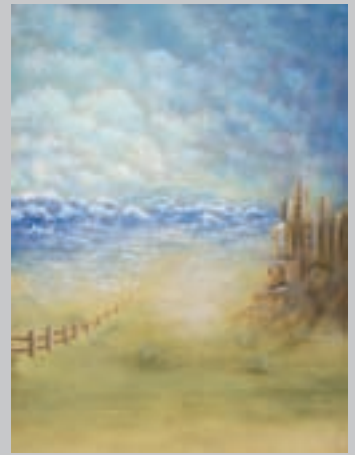

HSM33336 • Beachside



HSM36162 • Naples



HSM36162 • Naples



HSM39555 • Capri



HSM39555 • Capri

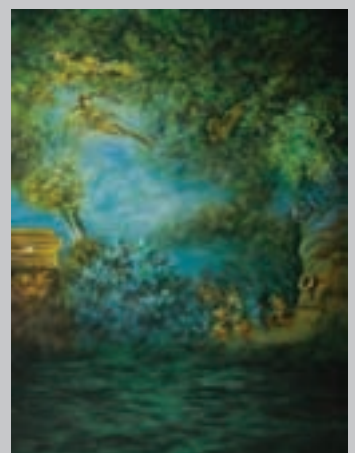

HSM39781 • Sicily



HSM42189 • Madrid



HSM42189 • Madrid



HSM43426 • Verona

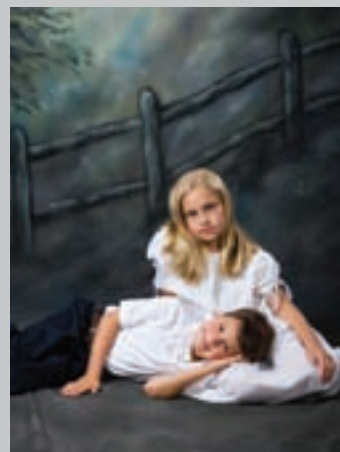

HSM45606 • Florence



HSM45606 • Florence

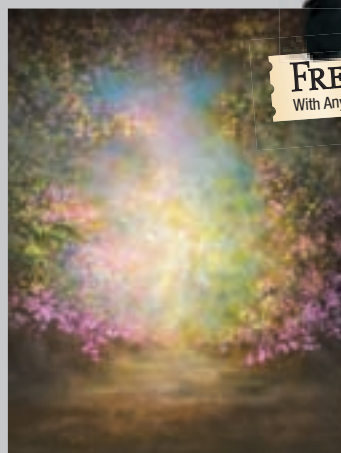

HSM49171 • Blossom Trail



HSM49261 • Lucca



HSM59101 • Valencia



HSM59262 • Casablanca



HSM59601 • Greek Isles



HSM59303 • Smokey Trail



HSM59601 • Greek Isles



HSM59868 • Palermo

Save 25%

QuickShip Crinkle Muslins*

QuickShip backdrops are in stock and will ship within 4 business days!

All QuickShip Crinkle Muslin backdrops are only available in 10' x 20' sizes.

10' x 20'List Price \$234....**Sale! \$176 (\$-2)**

*Due to shrinkage and trimming, width may be less than 10'.

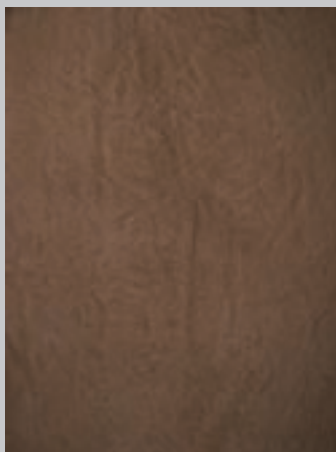

CRM01 • Sycamore

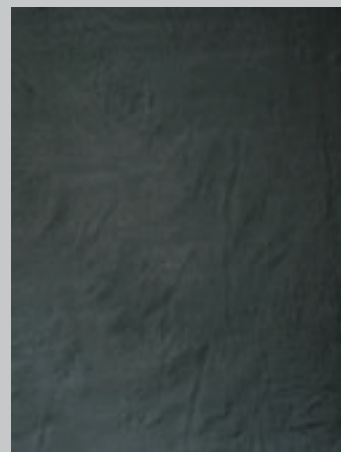

CRM02 • Slate

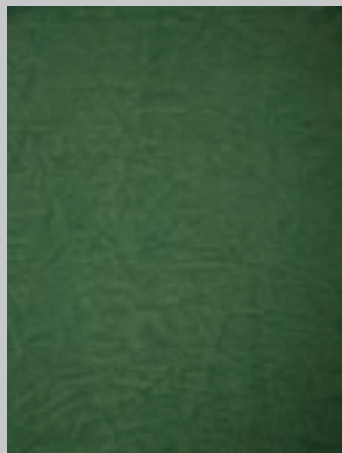

CRM04 • Moss



CRM05 • Tangerine



CRM05 • Tangerine

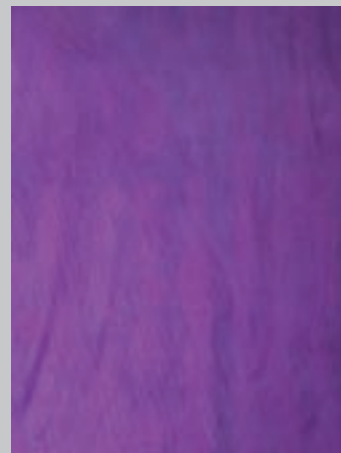

CRM07 • Grape



CRM08 • Rusty



CRM09 • Cobalt

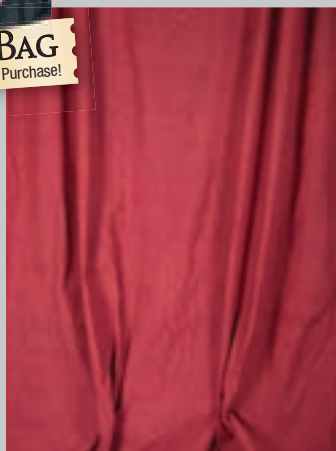

CRM10 • Petunia

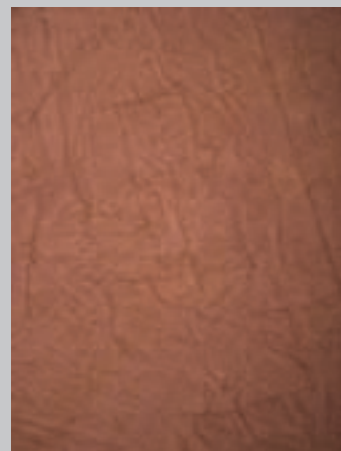

CRM13 • Oak



CRM14 • Blue Denim

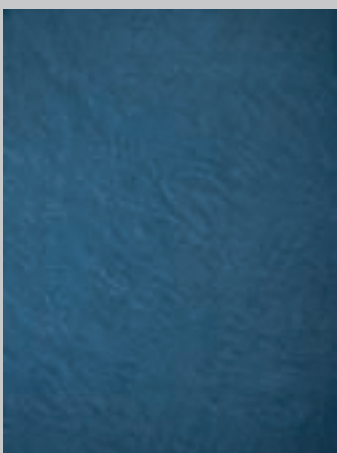

CRM14 • Blue Denim

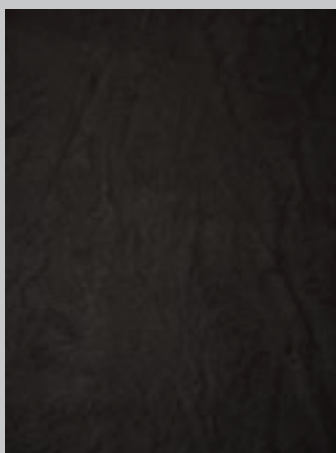

CRM16 • Yorkshire

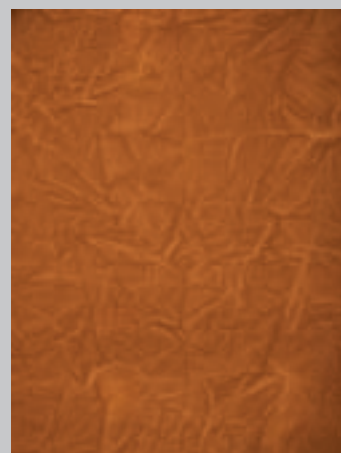

CRM20 • Pumpkin



Save 25%

QuickShip Dream Cloth*

**QuickShip backdrops are in stock and will
ship within 4 business days!**

QuickShip Dream Cloth backdrops are made from a translucent, spun-bond material. Dream Cloth can be used in conjunction with traditional muslins, existing backdrops or used as a backdrop itself. If using as a backdrop, we recommend placing a solid backdrop behind the Dream Cloth due to the translucence of the material.

9' x 20'List Price \$89.....**Sale! \$67 (S-1)**

*Due to shrinkage and trimming, width may be less than 9'.

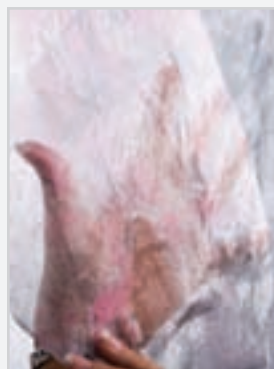

**Detail of the
material's translucence.**

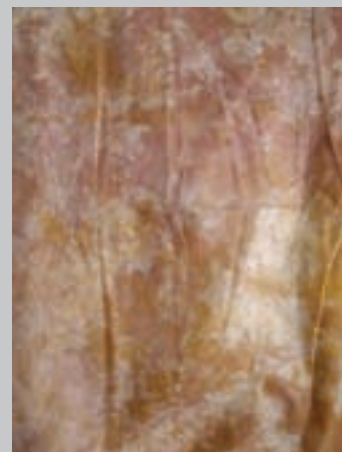

HFC101 • Brown Haze



HFC102 • Blue Green

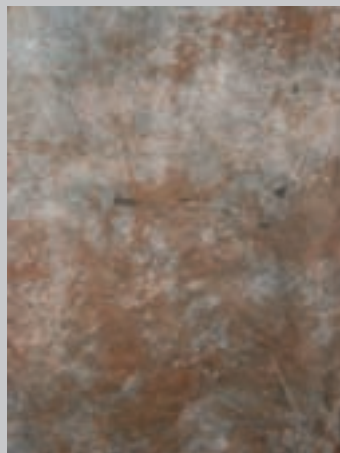

HFC108 • Swiss Mocha



HFC112 • Blue Royalty



HFC113 • Blue-Brown-Gray Mix



HFC114 • Gray-Burgundy Mix



HFC116 • Blue Bird



HFC139 • Burgundy Haze

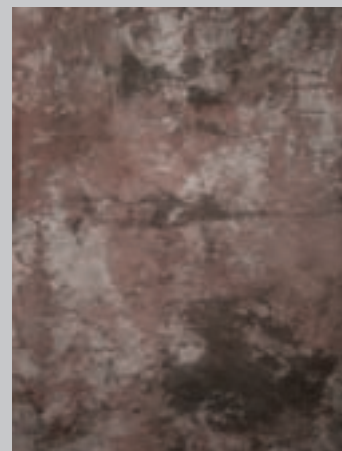

HFC142 • Brown-Gray Mix



HFC143 • Blue-Gray Mix



HFC144 • Perfect Gray



HFC147 • Blue Haze

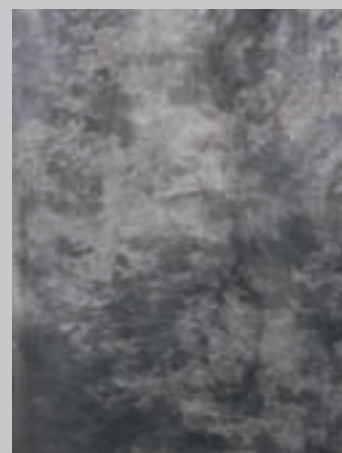

HFC202 • Light Gray

Muslin Track Packages

SINGLE WALL SYSTEM

MTP-1: 16' of Track \$145



MUSLIN TRACK COMPONENTS

2 - 6' Straight Track; 1 - 4' Straight Track; 30 Carrier Hooks; 30 Muslin Clips; 2 Splices; 2 End Pieces/Stops; 5 Brackets* (Ceiling or Wall)

*Please specify which bracket when ordering.

DOUBLE WALL SYSTEM

MTP-2: 28' of Track \$255

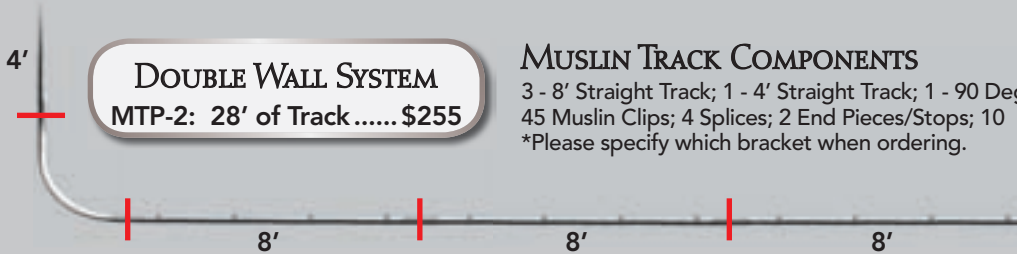

MUSLIN TRACK COMPONENTS

3 - 8' Straight Track; 1 - 4' Straight Track; 1 - 90 Degree Corner; 45 Carrier Hooks; 45 Muslin Clips; 4 Splices; 2 End Pieces/Stops; 10 Brackets* (Ceiling or Wall)

*Please specify which bracket when ordering.

TRIPLE WALL SYSTEM

MTP-3: 40' of Track \$366

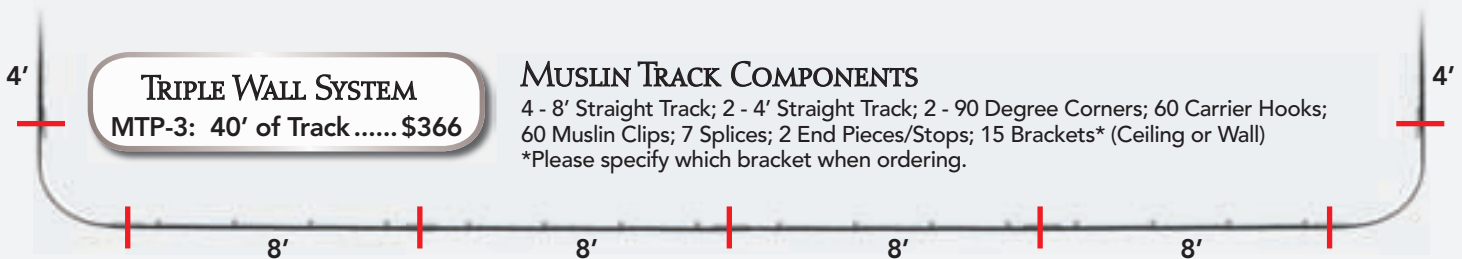

MUSLIN TRACK COMPONENTS

4 - 8' Straight Track; 2 - 4' Straight Track; 2 - 90 Degree Corners; 60 Carrier Hooks; 60 Muslin Clips; 7 Splices; 2 End Pieces/Stops; 15 Brackets* (Ceiling or Wall)

*Please specify which bracket when ordering.

Muslin Accessories



HAND-HELD PORTABLE STEAMER

This durable light-weight steamer is the handy answer to easy removal of wrinkles on photographic backdrops. Simply fill the steamer with fresh tap water and within 3 minutes, you are ready to start steaming out the wrinkles!

STEAM-1 (8"W x 8"H x 4"L) \$34.95 (S-2)



MUSLIN BAG

Small (muslin sizes 10' x 10', 12' x 10')

Medium (muslin sizes 10' x 24', 10' x 20', 12' x 20')

Large (muslin sizes 16' x 20', 16' x 30', 19' x 25')

MB-SM (Small - 20"L x 10"W x 9"H) \$24.95 (S-1)

MB-M (Medium - 27"L x 12"W x 12"H) \$29.95 (S-1)

MB-L (Large - 37"L x 12"W x 15"H) \$34.95 (S-1)



TWISTFLEX™ BAG

Small (5' x 6' TwistFlex™)

Medium (6' x 7' TwistFlex™)

Large (6' x 8' TwistFlex™)

TFB-SM (Small) \$24.95 (S-1)

TFB-M (Medium) \$24.95 (S-1)

TFB-L (Large) \$24.95 (S-1)



On any style muslin or canvas you purchase for an additional 50 cents per square foot. Certificates are also available for an additional \$25.00. Please ask one of our friendly sales associates for further information on this option.

Denny Muslin Track Systems

Helpful Information

- Always inform salesperson which bracket is needed (ceiling or wall.)
- All MTX-90 (90 degree corners) are 36" long.
- Each MTX-90 (90 degree corner) accounts for 1 1/2' of space each direction. To estimate track along 1 side using two MTX-90 (90 degree corners), you must subtract a total of 3' from the total wall space. Therefore, if only one MTX-90 is used, subtract 1 1/2' from the total space available. Example: If 8' is the available space on one side and only one MTX-90 is used, you would need one 6 1/2' Muslin Track Section.
- A 10' wide muslin backdrop takes up 1' - 1 1/2' of storage space on the system.
- Ordering muslin track sections that are 8' wide or less can ship via UPS. All muslin track sections longer than 8' will ship via truck.
- To hang your muslin backdrop, most prefer to use one MCH-15/MC-15 per foot of the backdrop.

Muslin Track System Pricing

Our Muslin Track System keeps your muslin and other fabric backdrops easily accessible and ready to use by storing them along your studio walls. Combine straight track pieces and 90° corner pieces to make the system fit your studio perfectly. Several backdrops can easily be managed on one track. Have your studio dimensions ready for the sales associate to help you order just what you need. Track system sold by the foot and is shipped via UPS up to 8' in length. Longer pieces require motor freight shipping. One clip and one hook is included with each foot of track sold.

MUSLIN TRACK SYSTEM (ALL PARTS SOLD SEPARATELY)

ITEM #	DESCRIPTION	PRICE
MTX-1	Straight Track - 1' piece	\$8.35
MTX-2	Straight Track - 2' piece	\$16.70
MTX-3	Straight Track - 3' piece	\$25.05
MTX-4	Straight Track - 4' piece	\$33.40
MTX-5	Straight Track - 5' piece	\$41.75
MTX-6	Straight Track - 6' piece	\$50.10
MTX-7	Straight Track - 7' piece	\$58.45
MTX-8	Straight Track - 8' piece	\$66.80
MTX-9	Straight Track - 9' piece	\$75.15
MTX-10	Straight Track - 10' piece	\$83.50
MTX-90	Corner Track (90°)	\$30.00
MCH-15	Muslin Carrier Hook* (15 pk)	\$18.25
MC-15	Muslin Clip* (15 pk)	\$18.25

MUSLIN CARRIER HOOK



Roller-hook that attaches backdrop to track. Must be used in conjunction with Muslin Clips. 1 per ft of track is included in purchase. Additional/Replacement packages also sold.

MCH-15 (15 pack)

MUSLIN CLIP

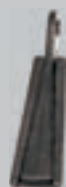

Clip that attaches backdrop to track without harming the muslin. Must be used in conjunction with Roller-hook. 1 per ft of track is included in purchase. Additional/Replacements packages also sold.

MC-15 (15 pack)

Muslin Carrier Hook*
& Muslin Clip*
MCH-15 & MC-15

CEILING BRACKET



Holds track to ceiling.
1 per 3 feet included with track system purchase.

Bracket-C.....\$2.00

STRAIGHT TRACK*

MTX-# of feet long

*Prices include ceiling bracket, one ceiling/wall bracket included per every 3ft. of straight track, wall bracket extra (see pricing section for more details.)

90° CORNER

Adds flexibility to system. 3' feet long.

Sold separately. **MTX-90**

WALL BRACKET



Holds track to wall. One per every 3 feet is needed for proper hold.

Bracket-W.....\$2.00

END-PIECE AND STOP

Secures roller-hooks within muslin track. Provided as needed with track system purchase.

END-1.....\$2.00

TRACK SPLICE

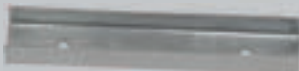

Binds track segments together to allow for custom sized track systems. Provided as needed with track system purchase.

Splice-1.....\$4.00

Assembled Denny's
Muslin Track System



DENNY SCENIC DESIGN

BOURBON STREET FLEXTEX® (FT-BS) • JANICE LANE CRABTREE



JUMP STREET FLEXTEX® (FT-JS)
CANTRELL'S PHOTOGRAPHY



JOHNSON SLATWOOD FLEXTEX® WHITEWASH (FT-JSW-1B)
CANTRELL'S PHOTOGRAPHY



COUNTRY COTTAGE SET (DSD-CC)
SANDY PUC

Denny Scenic Design Sets

Denny Scenic Design is pleased to introduce new sets and props for 2010! As we realize that some may have limited storage for backdrops and props, we have designed more FlexTex® sets. These are light-weight and take up less storage space than large sets. We have also added a lot of new and innovative studio props as well! Be sure to peruse every page in this section for the latest and greatest studio sets, props and backdrop ideas!

NEW! Busted Out Set

Take the popular Grunge look to the next level with the new Busted Out set. The two unique sides offer creative freedom at an affordable price, and create an atmosphere your seniors will love!



BASIC SET (BO-SET-B) **\$2,337.30 (T)**
(REG. PRICE \$2,597)

Double-Sided Arch And Columns **\$1999 (T)**
(Arch: 92"W x 45"H x 12"D; Columns: 31"W x 46"H x 12"D, 29"W x 46"H x 12"D)

Center Bench **\$598 (S-5)**
(24"H x 44"W x 12"D)

ADVANCED SET (BO-SET-A) **\$3,730.50 (T)**
(REG. PRICE \$4,145)

Double-Sided Arch And Columns **\$1999 (T)**
(Arch: 92"W x 45"H x 12"D; Columns: 31"W x 46"H x 12"D, 29"W x 46"H x 12"D)

Center Bench **\$598 (S-5)**
(24"H x 44"W x 12"D)

8' x 10' Freedom Cloth™ Backdrop (Your choice) **\$549 (S-2)**

10' x 8' FLEXTEx® Floor **\$999 (S-8)**

Add a Denny Scenic Design prop to complete the scene.



Fire Hydrant (MID-FH)
32"H \$249 (S-4)



Car Door (CAR)
Available in Rustic Blue,
Rustic Red, Rustic Green
& Rustic Black.
46"H x 44"W \$399

Photographer Testimonials



"I love the Denny Scenic Design pieces I have in my studio and so do my customers! They are always so surprised to find out my brick wall and Bourbon Street set are not 'real.' I also have 4 other FlexTex® [backdrops] that I can use as a wall or floor! Everything is so versatile and that is a must for a small studio!"

– Janice Lane Crabtree

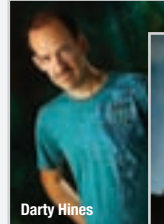

Darty Hines



Colleen Gonsar

"We were surprised and delighted with how much depth and realism comes through when using the Flex- Tex® backdrops. These backdrops are a client favorite and we continue to use our FlexTex® on a daily basis, especially during senior season!"

– Colleen Gonsar and Darty Hines
of Colleen & Co.



"I was getting tired of 'PHONY' looking studio props and sets until trying Denny Scenic Design sets. Wow, these give my work a fresh new face-lift with quality results. I especially relate to 'Plantation' which can be used beautifully with families both indoors or outdoors to provide that 'LOOK' which sells."

– Dave Newman

Purchase a set and SAVE 10%!



Windsor Palace Set

Purchase a set and SAVE 10%!



Bill Abey



TriCoast Photography



Bill Abey



TriCoast Photography

The Windsor Palace exudes Royalty. The basic set has a Windsor Palace FlexTex® wall which is 8'x8' and a 2-piece stoop. Add more reality to your portraits by adding a Gray Pebble FlexTex® Floor. To complete the look of Royalty, add two beautiful Lattice Urns and purchase plants* to enhance the set. *Greenery not included.



Complete
*Greenery not included.



Basic



Advanced

BASIC WINDSOR PALACE SET* (WP-SET-B) \$1,164.60 (T)

*greenery not included

(REG. PRICE \$1,294)

Windsor Palace FlexTex® (FT-WP-88) 8x8 \$999 (S-8)

Windsor Palace Stoop (2 pieces) (WP-STOOP)..... \$295 (T)

ADVANCED WINDSOR PALACE SET* (WP-SET-A) \$2,063.70 (T)

*greenery not included

(REG. PRICE \$2,293)

Windsor Palace FlexTex® (FT-WP-88) 8x8 \$999 (S-8)

Pebble Floor FlexTex® Gray (FT-PEB-13) 8x10 \$999 (S-8)

Windsor Palace Stoop (2 pieces) (WP-STOOP)..... \$295 (T)

COMPLETE WINDSOR PALACE SET* (WP-SET-C) \$2,315.70 (T)

*greenery not included

(REG. PRICE \$2,573)

Windsor Palace FlexTex® (FT-WP-88) 8x8 \$999 (S-8)

Pebble Floor FlexTex® Gray (FT-PEB-13) 8x10 \$999 (S-8)

Windsor Palace Stoop (2 pieces) (WP-STOOP)..... \$295 (T)

2 Lattice Urns (URN-25) \$139.95 (S-2 ea.)

Windsor Palace Stoop
(WP-STOOP) 2 pieces
Each stoop half is
28"W x 5"H x 36"L



Pebble Floor FlexTex®
Gray (FT-PEB-13)
8'W x 10'H

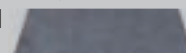

Windsor Palace FlexTex®
(FT-WP-88)
8'W x 8'H only



2 Lattice Urns
(URN-25)

15"W x 25"H

*Greenery not
included.



Stone Gate Set

This mid-key neutral stone is so versatile and can be used as a floor or wall backdrop. The Vase, Rectangular Planter and Bench add dimension to the backdrop. Many other Denny Scenic Design Props can be coordinated with this set as well to give greater versatility. Add florals or greenery to spruce up the set. *Florals and greenery not included.

BASIC STONE GATE SET* (SG-SET-B)\$1,285.20 (T)
 *florals & greenery not included (REG. PRICE \$1,428)

Stone Gate FlexTex® (FT-SG) 10x8.....\$999 (S-8)

Stone Gate Bench (SG-BENCH)\$429 (S-5)

ADVANCED STONE GATE SET (SG-SET-A).....\$1,580.40 (T)
 *florals & greenery not included (REG. PRICE \$1,756)

Stone Gate FlexTex® (FT-SG) 10x8.....\$999 (S-8)

Stone Gate Bench (SG-BENCH)\$429 (S-5)

Stone Gate Vase (SG-VASE).....\$199 (S-5)

Stone Gate Rectangular Planter (SG-RPLANT).....\$129 (S-3)

COMPLETE STONE GATE SET (SG-SET-C)\$2,479.50 (T)
 *florals & greenery not included (REG. PRICE \$2,755)

Stone Gate FlexTex® (FT-SG) 10x8.....\$999 (S-8)

Stone Gate Bench (SG-BENCH)\$429 (S-5)

Stone Gate Vase (SG-VASE).....\$199 (S-5)

Stone Gate Rectangular Planter (SG-RPLANT).....\$129 (S-3)

Stone Gate Brick FlexTex® (FT-SGB) 10x8\$999 (S-8)



Complete



Basic



Advanced

*Florals and greenery not included.



Stone Gate Bench
(SG-BENCH)
15"W x 16"H x 44.5"L



Stone Gate Vase
(SG-VASE)
19"W x 33"H



Stone Gate
Rectangular Planter
(SG-RPLANT)
11"W x 13"H x 15"L



Stone Gate Brick FlexTex®
(FT-SGB)
10'W x 8'H



Stone Gate FlexTex®
(FT-SG)
10'W x 8'H

Purchase a set and SAVE 10%!



Bill Abey



Bill Abey



TriCoast Photography

Villa San Marino Set

Allow your clients to experience a little taste of the Villa of San Marino with this unique FlexTex®. The door and window are so realistic and including the Stoop gives the added dimension you need to be unique. Your clients will love the realistic look and feel like they have traveled to a beautiful Italian village. The door and window shutters on the FlexTex® are available in blue (1), red (2), green (4), gray (13) or brown (14). *Florals, greenery or foliage not included.

BASIC VILLA SAN MARINO (VSM-SET-B) **\$1,164.60 (T)**

*greenery not included

(REG. PRICE \$1,294)

Villa San Marino FlexTex® (FT-VSM) 10x8 \$999 (S-8)

Villa San Marino Stoop (VSM-STOOP) \$295 (T)

ADVANCED VILLA SAN MARINO (VSM-SET-A) .. **\$1,613.70 (T)**

*greenery not included

(REG. PRICE \$1,793)

Villa San Marino FlexTex® (FT-VSM) 10x8 \$999 (S-8)

Villa San Marino Stoop (VSM-STOOP) \$295 (T)

Villa San Marino 2-Piece Garden Wall (VSM-GW) \$499 (T)

COMPLETE VILLA SAN MARINO (VSM-SET-C) ... **\$2,512.80 (T)**

*greenery not included

(REG. PRICE \$2,792)

Villa San Marino FlexTex® (FT-VSM) 10x8 \$999 (S-8)

Villa San Marino Stoop (VSM-STOOP) \$295 (T)

Villa San Marino 2-Piece Garden Wall (VSM-GW) \$499 (T)

Pebble Floor FlexTex® Tan (FT-PEB-27) 10x8 \$999 (S-8)



Complete



Basic



Advanced

Villa San Marino FlexTex® (FT-VSM) 10'W x 8'H



Villa San Marino Stoop (VSM-STOOP) 23"W x 5"H x 35"L



Villa San Marino 2-Piece Garden Wall (VSM-GW) 13"W x 15.5"H x 75"L

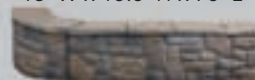

Pebble Floor FlexTex® Tan (FT-PEB-27) 10'W x 8'H

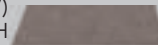

*Florals, greenery or foliage not included.

Door & Window Color Options



Blue (1)



Red (2)



Green (4)



Gray (13)



Brown (14)



Purchase a set and SAVE 10%!

All Villa San Marino Set images photographed by Bill Abey, M. Photog. CR. ASP.

The Santorini Set

Inspired by the unique beauty of Santorini, Greece, the new Santorini Set is one of the most elegant and versatile Denny Scenic Design sets yet. This hi-key Double-Sided set provides endless composition possibilities with its props, and the depth possible when combining the arch and FlexTex® background creates a realistic look your customers will love!



BASIC SANTORINI SET (SANSET-B) \$1,978.20
(REG. PRICE \$2198)

Double-Sided Arch & Two Columns (SAN-ARCHSET) \$1199
(3 Pieces. Arch: 96"W x 42"H x 12"D; Columns: 19"W x 54.5" H x 14"D)
Double-Sided Santorini FlexTex® Wall (FT-SAN10) ... \$999
(10' x 8')

ADVANCED SANTORINI SET (SANSET-A) .. \$3,550.50
(REG. PRICE \$3945)

Double-Sided Arch & Two Columns (SAN-ARCHSET) \$1199
(3 Pieces. Arch: 96"W x 42"H x 12"D; Columns: 19"W x 54.5" H x 14"D)
Double-Sided Santorini FlexTex® Wall (FT-SAN10) ... \$999
(10' x 8')
Plant Stand Set (SAN-PLNTSET) \$149
(2 pieces, Square: 16" and Rectangle: 11"W x 28"H x 11"D)
Santorini Cobblestone FlexTex® (FT-COBB-SAN) \$999
(10' x 8')
Santorini Steps (SAN-STEPS) \$599
(30"W x 32"H x 48"D)

COMPLETE SANTORINI SET (SANSET-C) .. \$4,671.90
(REG. PRICE \$5191)

Double-Sided Arch & Two Columns (SAN-ARCHSET) \$1199
(3 Pieces. Arch: 96"W x 42"H x 12"D; Columns: 19"W x 54.5" H x 14"D)
Double-Sided Santorini FlexTex® Wall (FT-SAN10) ... \$999
(10' x 8')
Plant Stand Set (SAN-PLNTSET) \$149
(2 pieces, Square: 16" and Rectangle: 11"W x 28"H x 11"D)
Santorini Cobblestone FlexTex® (FT-COBB-SAN) \$999
(10' x 8')
CP6412 Grecian Seas \$448
(8' x 10')
Santorini Steps (SAN-STEPS) \$599
(30"W x 32"H x 48"D)
Santorini Side Wall-Left (SAN-SWL) \$399
(57"W x 35.5"H x 30"D)
Santorini Side Wall-Right (SAN-SWR) \$399
(57"W x 35.5"H x 30"D)



Purchase a set and SAVE 10%!



The Venetian Set

Purchase a set and SAVE 10%!

Add class and versatility to your portraits with the new Venetian Set! All items can be photographed as a full set or individually with one of our many backgrounds. The Venetian Set offers two (2) sides, one side is a Roman Stone finish and the other side is a rich, faux painted brown/bronze finish.



Shown with CP6331

Bronze Finish



Shown with CP6362

Roman Stone Finish



Shown with CP6309



Shown with CP6309



Shown with CP6362

All Venetian Set images photographed by Bill Abey, M. Photog. CR. ASP.

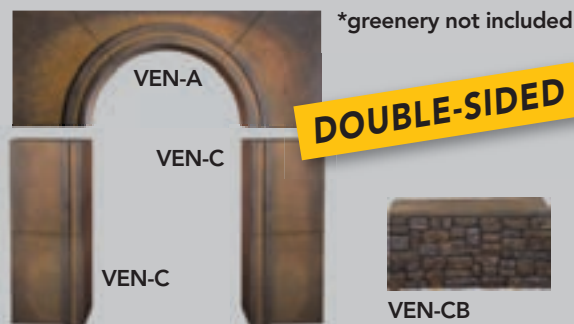

*greenery not included

BASIC VENETIAN SET* (VEN-SET-B).....\$1,704.60

*greenery not included

(REG. PRICE \$1,894)

Double-Sided Venetian Arch and Columns.....\$1395

- 1 Double-Sided Arch (VEN-A) 34"H x 91.5"W x 12"D
- 2 Double-Sided Columns (VEN-C) 55"H x 22"W x 12"D

1 Double-Sided Center Bench (VEN-CB)\$499
(17"H x 80"W x 8.5"D)

ADVANCED VENETIAN SET* (VEN-SET-A) \$2,417.40

*greenery not included

(REG. PRICE \$2,686)

Double-Sided Venetian Arch and Columns.....\$1395

- 1 Double-Sided Arch (VEN-A) 34"H x 91.5"W x 12"D
- 2 Double-Sided Columns (VEN-C) 55"H x 22"W x 12"D

1 Double-Sided Center Bench (VEN-CB)\$499
(17"H x 80"W x 8.5"D)

1 8'W x 16'H CP Background of your choice\$792

COMPLETE VENETIAN SET* (VEN-SET-C). \$3,316.50

*greenery not included

(REG. PRICE \$3,685)

Double-Sided Venetian Arch and Columns.....\$1395

- 1 Double-Sided Arch (VEN-A) 34"H x 91.5"W x 12"D
- 2 Double-Sided Columns (VEN-C) 55"H x 22"W x 12"D

1 Double-Sided Center Bench (VEN-CB)\$499
(17"H x 80"W x 8.5"D)

1 8'W x 16'H CP Background of your choice\$792

1 10'W x 8'H FlexTex® Floor of your choice.....\$999

Bourbon Street

Purchase a set and SAVE 10%!

Take your customers to New Orleans without leaving your studio! This versatile set offers additional possibilities for many different poses.



Lew Everling

BASIC

BOURBON STREET SET (BS-SET-B) . \$1,344.60

(Items may be purchased separately.) (REG. PRICE \$1,494)

Bourbon Street FlexTex® (FT-BS) \$999
(10' x 8')

Bourbon Street Steps (BSS-3)..... \$495
(56"W x 36.5"L x 10"H)

ADVANCED

BOURBON STREET SET (BS-SET-A) . \$2,243.70

(Items may be purchased separately.) (REG. PRICE \$2,493)

Bourbon Street FlexTex® (FT-BS) \$999
(10' x 8')

Bourbon Street Steps (BSS-3)..... \$495
(56"W x 36.5"L x 10"H)

Pebble FlexTex® Gray (FT-PEB)..... \$999
(10' x 8')



Julie Klaasmeyer



Julie Klaasmeyer

Royal Street

Purchase a set and SAVE 10%!

The Royal Street set projects such a realistic setting in the Garden District of New Orleans! The side walls of the Royal Street Steps have a removable top which allows for greenery or florals as an accent.



Shown with FERN-1
Bill Abey, M. Photog. CR. ASP.

BASIC

ROYAL STREET SET (RS-SET-B)..... **\$1,344.60**

(Items may be purchased separately.) (REG. PRICE \$1,494)

Royal Street FlexTex® (FT-RS) \$999
(10' x 8')

Royal Street Steps (RSS-3) \$495
(37"W x 28"L x 10"H)

ADVANCED

ROYAL STREET SET (RS-SET-A) **\$2,243.70**

(Items may be purchased separately.) (REG. PRICE \$2,493)

Royal Street FlexTex® (FT-RS) \$999
(10' x 8')

Royal Street Steps (RSS-3) \$495
(37"W x 28"L x 10"H)

Pebble FlexTex® Gray (FT-PEB)..... \$999
(10' x 8')



The top of the Stone Stairwell can be removed to hold greenery or florals for a totally different look!
*Greenery not included.



Julie Klaasmeyer



Julie Klaasmeyer

The Versailles

The elegant Versailles set is as versatile as it is beautiful. With its movable masonry and opening gate, it can accommodate large groups or a single person with ease. Versailles is the perfect piece for formal events, family photos and any other photo that requires a sense of class.



For a new look, add a 12'W x 10'H CP background of your choice for only \$668!

THE VERSAILLES SET (DSD-VERS) **\$4,502.70**
(Items may be purchased separately.) (REG. PRICE \$5,003)

2 Wrought Iron Side Walls (VERS-WISW) \$650 each
(38"H x 50"W x 14"D)

Wrought Iron Gate (2 sections) (VERS-WIG) \$999
(Each Gate Half: 75"H x 27"W x 2"D)

Gate Arch Top (VERS-GAT) \$315
(17"H x 80"W x 8.5"D)

2 Master Columns (VERS-MC) \$520 each
For Wrought Iron Gates. (77"H x 15"W x 15"D)

Scroll Bench (VERS-SB) \$350
(24"H x 37"W x 18"D)

10'W x 8'H FlexTex® of your choice \$999

Purchase a set and SAVE 10%!



Jennifer Turner



Jennifer Turner



Jennifer Turner



Shown with CP6072

Bill Abey, M. Photog. CR. ASP.



Jennifer Turner



Jennifer Turner

Country Cottage

This unique set has a wide appeal. It exudes country warmth to create the most beautiful images for everyone from Brides to families and children.

COUNTRY COTTAGE SET (DSD-CC).....\$4,812.30
(Items may be purchased separately) (REG. PRICE \$5,347)

2 Cottage Walls (DD-CCW).....\$800 each
(48"H x 78"W x 7.5"D)

Wall Supports (included).....(17.5"H x 63"W x 10"D)

2 Planters (DD-CCP).....\$450 each
(20"H x 24"W x 52"D)

Florals (DD-CCF).....\$399

2 Country Cottage Stairs (DD-CCS).....\$425 each
(3 Steps in each stair; 18"H x 30"W x 36"D)

Door (which opens; DD-CCD).....\$599
(83"H x 30"W x 1.5"D)

Country Rubble Stone FlexTex® (FT-CRS)\$999
(10'W x 8'H)

For a new look, add a 12'W x 10'H CP background of your choice for only \$668!

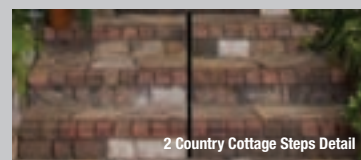

2 Country Cottage Steps Detail

Purchase a set and SAVE 10%!



David Brown



Sandy Puc



David Brown

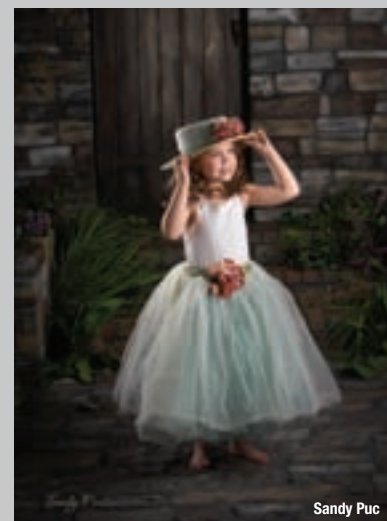

Sandy Puc

Plantation

This double-sided set is a traditional favorite of our customers. Sandstone brick on one side, and your choice of Classic Stone or Old Mill for the other. This set, like all of our sets, is lightweight, durable and it looks great indoors or out!

Sandstone Brick

Classic Stone

Old Mill Warm or Gray



DOUBLE-SIDED



Purchase a set and SAVE 10%!



Ron Kramer, House of Photography

Plantation Sandstone Brick

COMPLETE PLANTATION SET (PLANT-COM) . **\$6,797.70**

Full Arch Top (PFAT)

26"H x 81"W x 16"D

\$1425

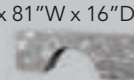

2 Columns (PLANT-COL)

5'H x 23"W x 16"D

\$989 ea.



(REG. PRICE \$7,553)

2 Finials (PLANT-AF)

22"H x 25"W x 19"D

\$308 ea.



2 Masonry Fences (PLANT-MF)

39"H x 5'W

\$1122 ea.



Ornate Gate (OG-1)

42"H x 36"W

\$399



2 Flat Capstones (PLANT-FC)

4"H x 23"W

\$165



1 CP Background 10' W x 10' H \$561

ADVANCED PLANTATION SET (PLANT-ADV).. **\$3,189.60**

Column (PLANT-COL)

5'H x 23"W x 16"D

\$989



1 CP Background

10' W x 10' H \$561

Ornate Gate (OG-1)

42"H x 36"W

\$399



Finial (PLANT-AF)

22"H x 25"W x 19"D

\$308



(REG. PRICE \$3,544)

Masonry Fence (PLANT-MF)

39"H x 5'W

\$1122



Flat Capstone (PLANT-FC)

4"H x 23"W

\$165



BASIC PLANTATION SET (PLANT-BAS)..... **\$3,062.70**

2 Columns (PLANT-COL)

5'H x 23"W x 16"D

\$989 ea.



Full Arch Top (PFAT)

26"H x 81"W x 16"D

\$1425



Lisa Jane

Plantation Old Mill



Ron Kramer, House of Photography

Plantation Sandstone Brick



Guy Barnes, Jr.



Gary Alan Strain, M. Photg Cr.



Ron Kramer, House of Photography

(Items may be purchased separately)

To enhance the set, add a 10'W x 8'H FlexTex® Floor!

Courtyard

Create a beautiful view across the Courtyard garden with these double-sided pieces. This versatile set lends itself to a myriad of wonderful posing options and beautiful images. One side is faux rock and the other is stucco.

DOUBLE-SIDED

COURTYARD SET (COURT-SET). **\$2,785.50**

(REG. PRICE \$3,095)

(Items may be purchased separately)

Tall Column (C-TC) 50"H x 15"W \$627 ea.
Curved Wall (C-CW) 50"H x 50"W \$1524

Ornate Gate (OG-1)

42"H x 36"W
\$399

Scalloped Capstone (C-SCAP)

5"H x 12"W
\$165 ea.

Artichoke Finial (AF-1)

19"H x 14"W
\$215 ea.

Flat Capstone (C-FC)

4"H x 23"W
\$165

Add one of our 10'x10' CP backgrounds for only \$561!

3 Color Choices for the Stucco side.

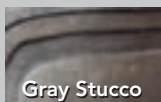

Gray Stucco

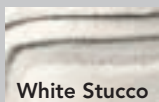

White Stucco

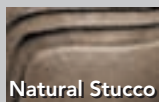

Natural Stucco



Purchase a set and SAVE 10%!



Courtyard Set (Natural Stucco)



Courtyard Set (Gray Stucco Side shown with CP6304)



Courtyard Set (Rock Side)

Garden Way

Designed for all clients, Families, Seniors, Children, Weddings, etc. Double-sided, unique, and innovative. You'll harvest a wheelbarrow full of cash with this innovative set.

(Items may be purchased separately)

DOUBLE-SIDED



Stucco side comes in Hi-Key (left) and Natural (right)

Rock side



Purchase a set and SAVE 10%!



James Schmelzer, Elite Photographic Studio

BASIC GARDEN WAY SET (GW-SET-B) **\$1,413.90**

(REG. PRICE \$1,571)



**Garden Way
Column with Finial
Double-Sided (GW-CF)**
76"H x 14"W \$857



**Garden Way Wall
Double-Sided (GW-W)**
48"H x 48"W \$714

COMPLETE GARDEN WAY SET (GW-SET-C) ... **\$2,827.80**

(REG. PRICE \$3,142)



**2 Garden Columns
Double-Sided (GW-CF)**
76"H x 14"W \$857 ea.

**2 Opposing Garden Walls Double-Sided
(GW-W)**
48"H x 48"W \$714 ea.



Glen Ricks M.Photog. Cr. PPA Certified

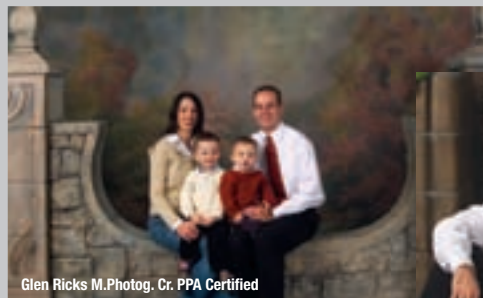

Glen Ricks M.Photog. Cr. PPA Certified



Glen Ricks M.Photog. Cr. PPA Certified

Old World

The versatile Old World set comes with a double-sided posing piece and FlexTex® background. The double-sided posing piece can be used separately or with other FlexTex® backgrounds and floors such as the Classic Stone, Pebble, Rubblestone, etc.!



James Schmelzer, Elite Photographic Studio

Purchase a set and SAVE 10%!



Dave Newman, M. Photog. CR. Fellow MPA, UK

OLD WORLD SET (OW-SET).....\$2,922.30

(Items may be purchased separately)

(REG. PRICE \$3,247)



**Double-Sided
Posing Piece
(OW-PP)**
84.5"H x
51"W x 15"D
\$1,249

**Old World FlexTex®
(FT-OW) 10' x 8' Only**
\$999

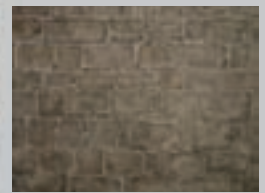

**Warm Old Mill FlexTex®
(FT-OM-23) 10' x 8'**
\$999



DOUBLE-SIDED



Bill Abey, M. Photog. CR. ASP.

You may choose from any of our FlexTex® backgrounds. See pages 133 - 143 for more options.

Mystic Glen

Bring reality and fantasy into your studio with this magical set. The accessory pieces make it versatile enough to be used for every portrait setting, from children to brides.



DOUBLE-SIDED



BASIC MYSTIC GLEN SET (MG-SET-B).....\$1,332

(Items may be purchased separately) (REG. PRICE \$1,480)

Window Wall Set

73"H x 60"W
\$1480

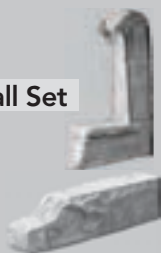

Window Wall Top
(MG-WWT)
58"H x 39"W x 14"D
28 lbs.
\$913

Window Wall Bottom
(MG-WWB)
15"H x 60"W x 14"D
16 lbs.
\$567

COMPLETE MYSTIC GLEN SET (MG-SET-C).....\$2,529.90

(Items may be purchased separately) (REG. PRICE \$2,811)

Window Wall Set

Window Wall Top
(MG-WWT)
58"H x 39"W x 14"D
28 lbs. \$913

Window Wall Bottom
(MG-WWB)
15"H x 60"W x 14"D
16 lbs. \$567

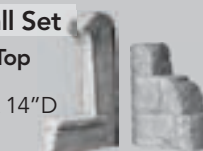

Ruin Wall Set

Ruin Wall Top
(MG-RWT)
38"H x 31"W x 13"D
19 lbs. \$616

Ruin Wall Bottom
(MG-RWB)
28"H x 59"W x 9"D
30 lbs. \$715

MYSTIC GLEN ACCESSORIES

1 CP Background
10' W x 10' H \$561



Large Tree Stump
(LSTUMP)
18" H x 20"Dia.
\$259



Pebble FlexTex™
Floor (FT-PEB)
10'W x 8'H \$999

Child's Rock Bench (CRB)
25"W x 15"H
\$319

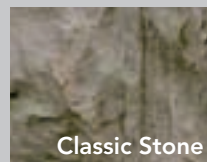

Classic Stone

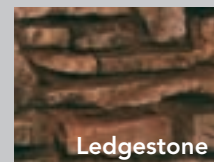

Ledgestone



Shown with Gray Pebble FlexTex®
Tammy Mars of Gallery LaRoux



©Michele Monet Photography

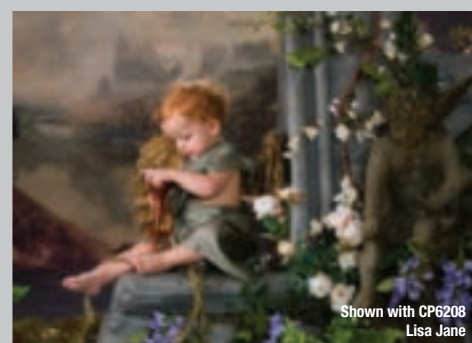

Shown with CP6208
Lisa Jane

Purchase a set and SAVE 10%!



Shown with CP2108
Dave Newman, M. Photog. CR. Fellow MPA, UK

La Salsa

This hot trendsetter will spice up any portrait season! Easily transportable for those on-the-go. Available in Blush (26) or Tan (27).

COMPLETE LA SALSA SET (LS-SET) **\$3,291.30**

(Items may be purchased separately)

(REG. PRICE \$3,657)



**La Salsa FlexTex®
Background
(FT-LS)**
10'W x 8'H \$999



**La Salsa Half-Arch Top
(LS-HAT)**
35"W x 51"H x 13"D
\$769

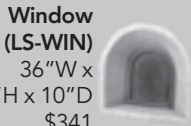

**Window
(LS-WIN)**
36"W x
36"H x 10"D
\$341

*Posing Table (PT-100 for \$99)
needed to support window insert.



**Column
(LS-COL)**
16"W x 39"H x 13"D
\$549

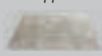

**Pebble FlexTex® Floor
(FT-PEB)**
10'W x 8'H \$999

**FlexTex® available with or without window.*

Available in
Blush (26) or Tan (27).

Blush (26)



Tan (27)



Tan (27)



Tan (27)
Dave Newman, M. Photog. CR. Fellow MPA, UK



Blush (26)
James Schmelzer, Elite Photographic Studio

Purchase a set and SAVE 10%!



Laura Cantrell

Tan (27)
Cantrell's Photography



Tan (27)
Ron Kramer



Midtown Set • (2 Color Choices for the Door)

Purchase a set and SAVE 10%!



Midtown

Take a stroll down Main Street with this award-winning set!

Teal Door

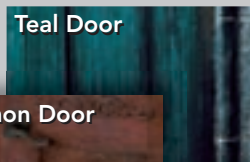

Midtown Brick



Cinnamon Door

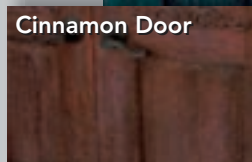

Sidewalk

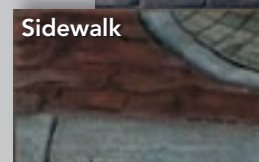

MIDTOWN SET (MID-SET).....**\$3,548.70**

(Items may be purchased separately)

(REG. PRICE \$3,943)

Fire Hydrant
(MID-FH)
32"H x 15"Dia.
\$249



FlexTex™ Midtown
Brick (FT-MTB)
95"H x 55"W
\$549



Pebble FlexTex™ Floor (FT-PEB) 10'W x 8'H \$999



Midtown Door (MTD)
92"H x 55"W \$1447



FlexTex™ Sidewalk & Supports (FTSS)
40"D x 106"W x 5'H \$699



Jump Street

Great props give you a very versatile posing set. Jump Street Set is a cool blend of inner city and the southwest.

JUMP STREET SET (JS-SET) **\$4,640.40**

(Items may be purchased separately)

(REG. PRICE \$5,156)

	Double-Sided Posing Triangle (JS-PT)	Posing Wall (JS-PW)	
	84"H x 39"W x 12"D \$995	26"H x 15"W x 38"L \$449	
	Jump Street FlexTex® (FT-JS)	10'W x 8'H	\$999
	Cinder Block FlexTex® (FT-CB)	5'W x 8'H	\$599
	Pebble FlexTex® Floor (FT-PEB)	10'W x 8'H	\$999
	Double-Sided Posing Column (JS-PC)	Full Barrel (BARREL-F)	Large Half Barrel (BARREL-L)
	48"H x 13"W \$449	29"H x 21"D \$391	18"H x 21"Dia. \$275

DOUBLE-SIDED



The Double-Sided Posing Triangle works great with the Heavy Metal Set, too!

Purchase a set and SAVE 10%!



Colleen & Co.



Colleen & Co.



James Schmelzer, Elite Photographic Studio

Brick/Stucco

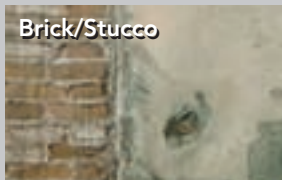

Cinder Block



Rusted Steel



Tim Kelly M. Photog., Cr. Fellow, ASP



Eduardo Machado Studio

Heavy Metal

DOUBLE-SIDED

Give your senior class portraits a tough industrial look. This double-sided set brings a great contrast to the human body with its big bulky bolt-like look.



Heavy Metal Set • (2 Color Choices)

Rusted Steel



Gray Steel



The Double-Sided Posing Triangle from the Jump Street set looks great with the Heavy Metal Set, too!

HEAVY METAL SET (HM-SET).....\$3,595.50

(Items may be purchased separately) (REG. PRICE \$3,995)



Heavy Metal FlexTex® (FT-HM)
10"W x 8"H \$999

Mission BrickFlexTex® Floor (FT-MB)
10"W x 8"H \$999



Posing Wall (HM-PW)
26"H x 9"W x 38"L \$449



Posing Column (HM-PC)
48"H x 13"W \$449



Double-Sided Truss Railing with Removable Top (HM-TR)
37"H x 70"W \$989



Steel Ring (HM-SR)
31"Dia. \$110

Purchase a set and SAVE 10%!



Ron Kramer/PortraNET.com



Ron Kramer, House of Photography



Posing Triangle from the Jump Street Set



Dave Newman, M. Photog. CR. Fellow MPA, UK



Ron Kramer, House of Photography



Ron Kramer, House of Photography

In-Gear

Easy to set up, easy to use. This set works great with Senior themes.



COMPLETE GEAR SET (IG-SET) **\$2,303.10**

(Items may be purchased separately)

(REG. PRICE \$2,559)



**In-Gear FlexTex®
(FT-IG)**
10'W x 8'H
\$999



**Sm. Gear Wall
(IG-SGW)**
42" tall
\$242



**Lg. Gear Wall
(IG-LGW)**
81" tall
\$769

**Full Gear
(IG-FG)**
39" diam
10" deep
\$549



Rust



Steel

Purchase a set and SAVE 10%!



James Schmelzer, Elite Photographic Studio, Clinton Twp, Michigan



Dave Newman, M.Photog. Cr. Fellow MPA, UK



Dave Newman, M.Photog. Cr. Fellow MPA, UK



Dave Newman, M.Photog. Cr. Fellow MPA, UK

Large Tree House Set

The Tree House Set is as much fun as it is photogenic. It will give a lively energy to your portraits and excite your clients. Add width to your scene by choosing one of our outdoor Photo Realistic Backgrounds to use next to the Tree House Set!



TREE HOUSE SET (LTH-SET) **\$2,696.40**

(REG. PRICE \$2,996)

(Items may be purchased separately)

FlexTex®\$899
FT-LTH: 8'x8'

Tree\$749
LTH-TREE:
54"W top, 29"W base x 85"H

Tree House Deck.....\$749
LTH-D: 4"H x 93"W x 36"L

Barrel Set.....\$599
BARREL-SET: 9", 14", & 18"H

Purchase a set and SAVE 10%!



All Large Tree House Set images photographed by Bill Abey, M. Photog. CR. ASP. & Dave Newman, M. Photog. CR. Fellow MPA, UK

1.800.844.5616 or www.dennymfg.com

Man In The Moon

The kids and prom couples will flip over our heavenly Man In The Moon Set. The moon and the star are painted in cool tones on one side and warm tones on the other.

SMALL MAN IN THE MOON SET (SMM-SET) **.....\$1,050**

(Items may be purchased separately) (REG. PRICE \$1,167)

Small Moon (MOON-S)	\$289
(42"L x 6"W)	
Cloud poser (MM-CP)	\$259
(14"H)	
Star (MM-STAR)	\$197
(24"H)	
CP Background	\$422
(6'W x 12'H) CP Background of your choice.	

LARGE MAN IN THE MOON SET (LMM-SET)**\$1,608**

(Items may be purchased separately) (REG. PRICE \$1,787)

Large Moon (MOON-L)	\$539
(5'L x 12"W)	
Cloud poser (MM-CP)	\$259
(14"H)	
Star (MM-STAR)	\$197
(24"H)	
CP Background	\$792
(8'W x 16'H) CP Background of your choice.	



Purchase a set and SAVE 10%!



Dave Newman, M. Photog. Cr. Fellow MPA, UK



Shown with 0M2341



Dave Newman, M. Photog. Cr. Fellow MPA, UK

Locker Room Set

Create a realistic locker room atmosphere with this new set.
The Locker Room Set* includes the heavy duty Bench.

***Combination locks are not included with the set.**

Locker Room Set (LR-SET).....**\$746.10**

(REG. PRICE \$829)

(Items may be purchased separately)

FlexTex® (FT-LR) 6'W x 8'H.....	\$699
Bench (LR-B) 4'W x 11"L x 18"H.....	\$130

The Denny Scenic Design Locker FlexTex® is available in the following colors:

Black	Gray	Red	Blue	Beige
7	13	2	1	31

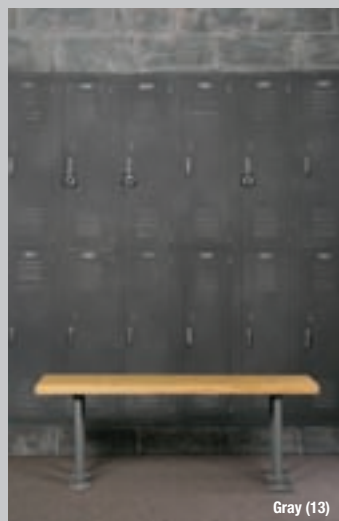

Gray (13)

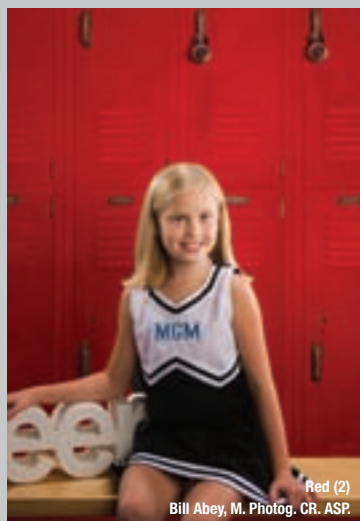

Red (2)
Bill Abey, M. Photog. CR. ASP.



Beige (31)
Bill Abey, M. Photog. CR. ASP.

Purchase a set and SAVE 10%!



SCENIC
Design

FlexTex® Backdrops

FlexTex® backdrops and floors are very popular. These extremely realistic 3-D textures are made of a flexible, weather resistant material and come with grommets and ties for easy hanging on a stand or wall. Just roll out your FlexTex® and you've got a major component to creating the perfect scene for your client. Add a few more props, and you've got a dramatic and very realistic setting for your portraits. Pick the FlexTex® item you want, find the pricing for the appropriate size in our pricing section and give us a call!

FlexTex® Backdrop Pricing

5'W x 5'H (Small Tree House Only)	\$399 (S-5)
5'W x 8'H	\$599 (S-5)
6'W x 8'H (Locker Room Only)	\$699 (S-5)
8'W x 8'H (Windsor Palace & Large Tree House Only)	\$899 (S-8)
10'W x 8'H	\$999 (S-8)



Villa San Marino FlexTex®
(FT-VSM) 10' x 8'

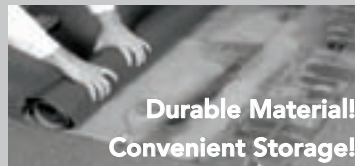

Durable Material!
Convenient Storage!



Stone Gate FlexTex®
(FT-SG) 10' x 8'



Windsor Palace FlexTex®
(FT-WP-88) 8' x 8'

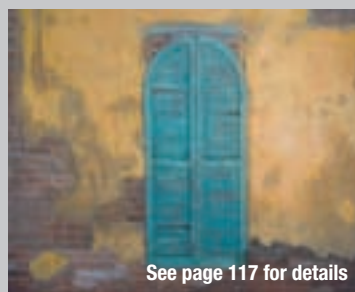

See page 117 for details



Bourbon Street FlexTex®
(FT-BS) 10' x 8'

FlexTex® Backdrop Pricing

5'W x 5'H (FT-STH Only).....	\$399 (S-5)
5'W x 8'H	\$599 (S-5)
6'W x 8'H (FT-LR Only).....	\$699 (S-5)
8'W x 8'H (FT-WP-88 & FL-LTH Only).....	\$899 (S-8)
10'W x 8'H	\$999 (S-8)



Brick FlexTex®
Mission (FT-MB)
10' x 8' & 5' x 8'



Brick FlexTex®
White (FT-WB)
10' x 8' & 5' x 8'



Brick FlexTex®
Red (FT-RB)
10' x 8' & 5' x 8'



Sandstone (FT-SB)
Ken Griffith, Griffith Studio

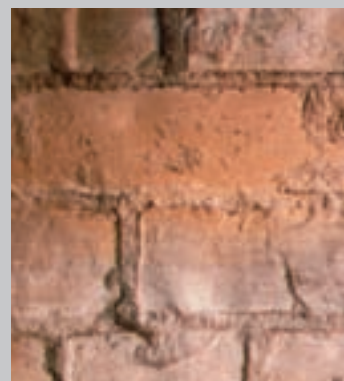

Brick FlexTex®
Sandstone (FT-SB)
10' x 8' & 5' x 8'



Chisel Point FlexTex®
Gray (FT-CP-13)
10' x 8' & 5' x 8'

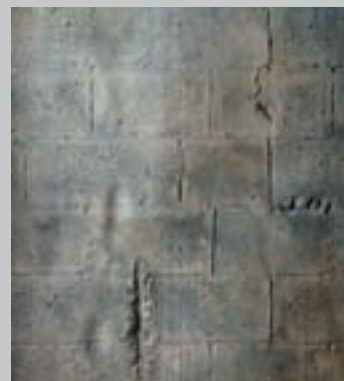

Cinder Block FlexTex®
(FT-CB) 5' x 8'



Classic Stone FlexTex®
(FT-CS) 10' x 8' & 5' x 8'



Classic Stone FlexTex® (FT-CS)

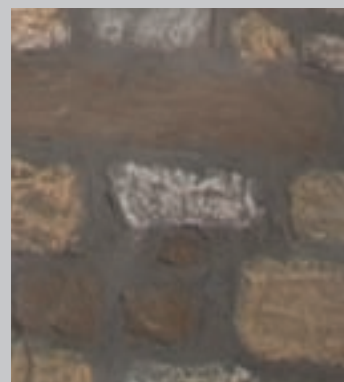

Country Rubble Stone
FlexTex® (FT-CRS)
10' x 8' & 5' x 8'



Royal Street
FlexTex® (FT-RS)
 See page 118 for details



Heavy Metal FlexTex®
Steel (FT-HM-24)
 10' x 8' & 5' x 8'



Heavy Metal FlexTex®
Rust (FT-HM-25)
 10' x 8' & 5' x 8'



Royal Street (FT-RS)
 Bill Abey, M. Photog. CR. ASP.



Heavy Metal Rust (FT-HM-25)
 Dave Newman, M. Photog. Cr Fellow MPA, UK



Chisel Point FlexTex® (FT-CP-13)
 Ken Tart, M. Photog. CPP

**DURABLE
 MATERIAL!
 CONVENIENT
 STORAGE!**



Cobblestone FlexTex®
Dark Gray (FT-COB-20)
 10' x 8' & 5' x 8'



Cobblestone FlexTex®
Gray (FT-COB) 10' x 8' & 5' x 8'

FlexTex® Backdrop Pricing

5'W x 5'H (FT-STH Only).....	\$399 (S-5)
5'W x 8'H	\$599 (S-5)
6'W x 8'H (FT-LR Only).....	\$699 (S-5)
8'W x 8'H (FT-WP-88 & FL-LTH Only).....	\$899 (S-8)
10'W x 8'H	\$999 (S-8)



Jump Street
FlexTex® (FT-JS-58) 5' x 8'

Jump Street FlexTex®
(FT-JS) 10' x 8'



Jump Street (FT-JS)
Photo by Eduardo Machado



La Salsa Blush (FT-LS-26)
Dave Newman, M. Photog. CR. Fellow MPA, UK



La Salsa Tan (FT-LS-27)
Cantrell's Photography

La Salsa FlexTex®
Available in 5'W x 8'H & 10'W x 8'H
2 color options available.
(FT-LS)..... **\$999**
(LS-W) Window Insert..... **\$341**

With Window Insert
(FT-LS-WIN)..... **\$1340**

- Available with or without window insert.
- *Posing Table (PT-100, \$74.95)* needed to support window insert.
- *Adjustable Prop Stand (PS-200, \$179.95)*



La Salsa FlexTex®
Blush (FT-LS-26-58)
5' x 8'



La Salsa FlexTex®
Blush (FT-LS-26) 10' x 8'

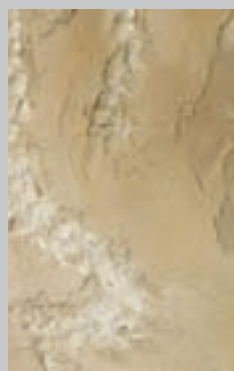

La Salsa FlexTex®
Tan (FT-LS-27-58)
5' x 8'

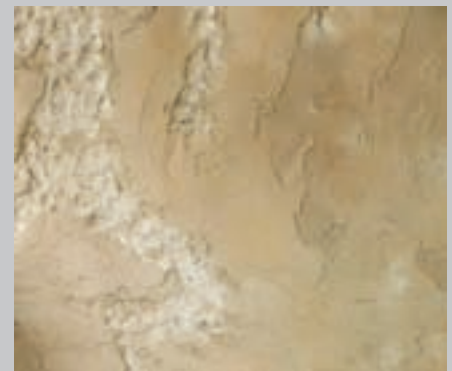

La Salsa FlexTex®
Tan (FT-LS-27) 10' x 8'



Bill Abey, M. Photog. CR. ASP.
& Dave Newman, M. Photog. CR. Fellow MPA, UK

Large Tree House FlexTex®
(FL-LTH) 8'x 8' only



**Durable Material!
Convenient Storage!**



Bill Abey, M. Photog. CR. ASP. & Dave Newman, M. Photog. CR. Fellow MPA, UK



Bill Abey M.Photo. CR. ASP.

In-Gear FlexTex® (FT-IG)
2 Color Options. 10'W x 8'H



In-Gear FlexTex®
Steel (FT-IG-24)
10' x 8' & 5' x 8'



In-Gear FlexTex®
Rust (FT-IG-25)
10' x 8' & 5' x 8'

FlexTex® Backdrop Pricing

5'W x 5'H (FT-STH Only).....	\$399 (S-5)
5'W x 8'H	\$599 (S-5)
6'W x 8'H (FT-LR Only).....	\$699 (S-5)
8'W x 8'H (FT-WP-88 & FL-LTH Only).....	\$899 (S-8)
10'W x 8'H	\$999 (S-8)



Locker Room FlexTex®
Gray (FT-LR-13)
6'W x 8'H



Locker Room FlexTex®
Blue (FT-LR-1)
6'W x 8'H



Locker Room FlexTex®
Beige (FT-LR-31)
6'W x 8'H



Locker Room FlexTex®
Red (FT-LR-2)
6'W x 8'H



Locker Room FlexTex®
Black (FT-LR-7)
6'W x 8'H



Bill Abey, M. Photog. CR. ASP.

Locker Room FlexTex®
Gray (FT-LR-31)
6'W x 8'H



Dave Newman, M. Photog. Cr Fellow MPA, UK

Old Mill FlexTex®
Warm (FT-OM-23)
10'W x 8'H

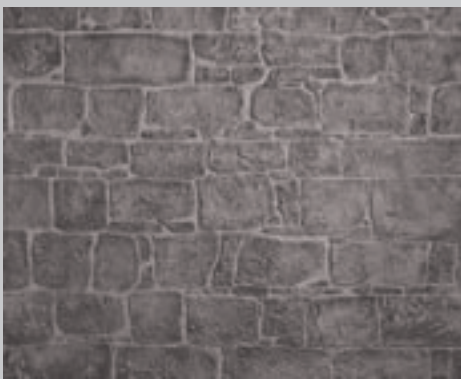

Old Mill FlexTex®
Gray (FT-OM-13)
10' x 8' & 5' x 8'



Old Mill FlexTex®
Warm (FT-OM-23)
10' x 8' & 5' x 8'



Midtown Brick FlexTex®
(FT-MTB)
55" X 95" \$549



Swan Floor FlexTex®
(FT-SWAN)
10' x 8'



Old World FlexTex®
(FT-OW)
10' x 8'

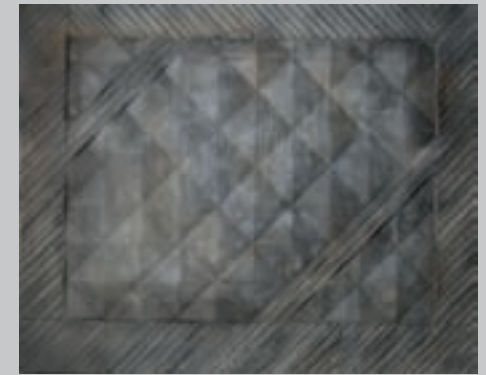

Overpass FlexTex®
(FT-OP)
10' x 8'



Glen Ricks M. Photog. Cr. PPA Certified

Overpass FlexTex®
(FT-OP)

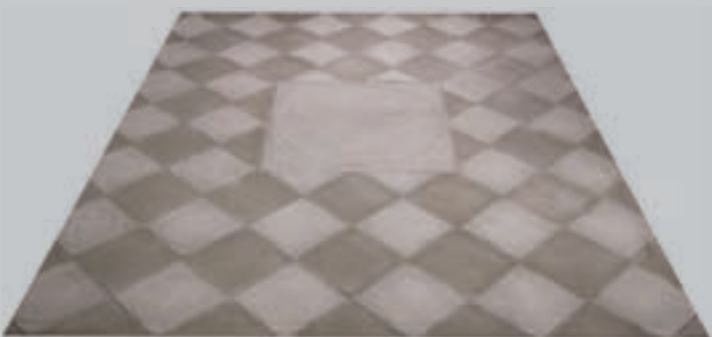

Swan Floor FlexTex® (FT-SWAN) 10'W x 8'H



Dave Newman, M. Photog. CR. Fellow MPA, UK

Old World FlexTex®
(FT-OW) 10' x 8' Only



Small Tree House FlexTex®
(FT-STH) 5' x 5'



©Jeff Lubin 2002

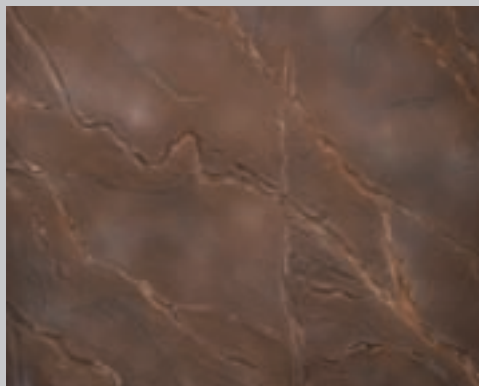

Rock Face FlexTex®
Brown (FT-RF-14)
10' x 8' & 5' x 8'



Rock Face FlexTex® (FT-RF-14)



Rock Face FlexTex®
Gray (FT-RF-13)
10' x 8' & 5' x 8'

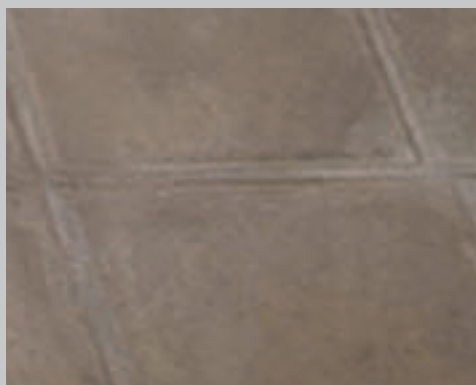

Tile Floor FlexTex®
Brown (FT-TILE-14)
10' x 8' & 5' x 8'



Tile Floor FlexTex®
Terra Cotta (FT-TILE-32)
10' x 8' & 5' x 8'



Tile Floor FlexTex®
White (FT-TILE-8)
10' x 8' & 5' x 8'



River Rock FlexTex®
Brown (FT-RR-14)
10' x 8' & 5' x 8'



River Rock FlexTex®
Gray (FT-RR-13)
10' x 8' & 5' x 8'

FlexTex® Backdrop Pricing

5'W x 5'H (FT-STH Only).....	\$399 (S-5)
5'W x 8'H	\$599 (S-5)
6'W x 8'H (FT-LR Only).....	\$699 (S-5)
8'W x 8'H (FT-WP-88 & FL-LTH Only).....	\$899 (S-8)
10'W x 8'H	\$999 (S-8)



Durable Material!
Convenient Storage!



Rock Face FlexTex® (FT-RF) 2 Color Options.



River Rock FlexTex® (FT-RR) 2 Color Options



Tile Floor FlexTex®
(FT-TILE) 3 Color Options.



Rubble Stone FlexTex®
Gray (FT-RS-13)
10' x 8' & 5' x 8'



Rubble Stone FlexTex®
Brown (FT-RS-14)
10' x 8' & 5' x 8'



Stucco FlexTex®
Desert Tan (FT-STUCCO-15)
10' x 8' & 5' x 8'

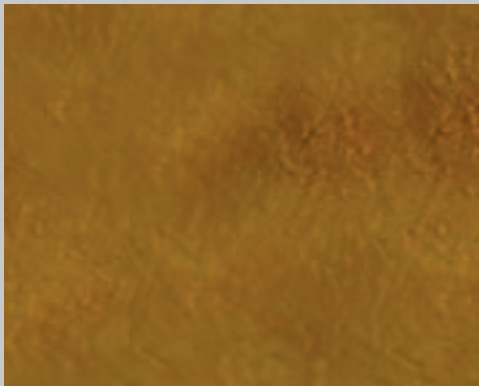

Stucco FlexTex®
Kramer Gold (FT-STUCCO-16)
10' x 8' & 5' x 8'



Kramer Gold (FT-STUCCO-16)
Ron Kramer, House of Photography

Stucco FlexTex® (FT-STUCCO)
2 Color Options.



Scott Sylvia

Barnwood FlexTex® (FT-BW) 5' x 8' Only
Red Barnwood FlexTex® (FT-RBW)

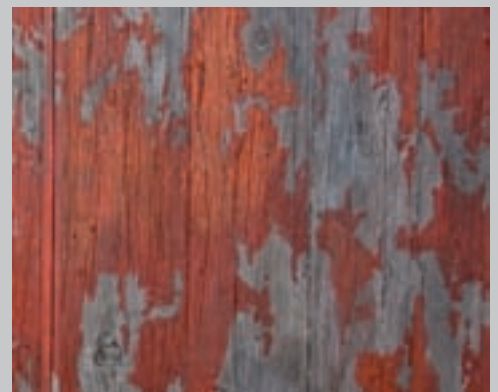

Red Barnwood FlexTex®
(FT-RBW) 5' x 8'

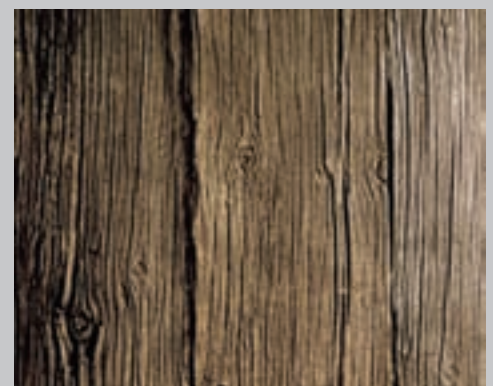

Barnwood FlexTex®
(FT-BW) 5' x 8'



Johnson Slatwood FlexTex® (FT-JSW)
2 Color Options



Johnson Slatwood FlexTex®
Pecan (FT-JSW-17)
10' x 8' & 5' x 8'



Johnson Slatwood FlexTex®
Whitewash (FT-JSW-18)
10' x 8' & 5' x 8'



Pebble Floor FlexTex®
Desert Tan (FT-PEB-27)
10' x 8' & 5' x 8'



Pebble Floor FlexTex®
Gray (FT-PEB-13)
10' x 8' & 5' x 8'



Abstract 1 FlexTex®
(FT-AB-1) 10' x 8'



FlexTex® Backdrop Pricing	
5'W x 5'H (FT-STH Only).....	\$399 (S-5)
5'W x 8'H	\$599 (S-5)
6'W x 8'H (FT-LR Only).....	\$699 (S-5)
8'W x 8'H (FT-WP-88 & FL-LTH Only).....	\$899 (S-8)
10'W x 8'H	\$999 (S-8)

PROPS & ACCESSORIES



GIANT FAIRY TALE MUSHROOM (GFTM) • TROY PEARSON



RUB-A-DUB TUB (TUB-1)
J. BAILEY PHOTOGRAPHY



PINK LEATHER CHILD'S CHAIR (C)
JORDAN PORTRAIT DESIGN (J.C.)



MINI CHILD'S BENCH (CB-323)
TRICOAST PHOTOGRAPHY

Props & Accessories

Create a beach portrait using one of our realistic beach backdrops and combining it with one of our great beach props such as the Pier Set or Adirondack Chair! Props add dimension and help to complete any portrait setting. From props to posing stools, we have the right prop for your photographic needs.

SHELL POSER

Molded from a real shell, this shell posser cradles a baby with its natural curves.

Outside dims:
30"W x 11"H x 23"L;
Inside dims:
13"W x 7.5"H x 12"L

SHELL-1 (Natural) ... **\$259.95 (S-4)**

SHELL-2 (Pastel)..... **\$259.95 (S-4)**

SHELL-3 (White)..... **\$199.95 (S-4)**



Colleen & Co.

SHELL-1



Natural



Pastel



White

CHILD'S ADIRONDACK CHAIR

These white adirondack style chairs fit well within a wide range of mood settings. 26"H x 16"D x 18"W

CAC-2 **\$129.95 (S-4)**



CAC-2

TALL PILING SET

54"H x 12"W x 12"L

TSPL-3 **\$179.95 (S-5)**



TSPL-3 & CP6062 Ocean View

Beach Props



Cantrell's Photography - Shown with CP6486

CHILD'S BOAT WITH OAR

The Child's Boat with one Oar is the perfect prop for one of our beach backdrops such as CP6364 Surf on page 37 or CP6486 Magical Sea on page 41! The boat is available in Antique White and Blue.

Boat: 20" x 9.5" x 36"; Oar: 21" x 4.5" x 3/4"

CBO-B (Blue)..... **\$379.99 (S-5)**

CBO-W (Antique White)..... **\$379.99 (S-5)**

WOODEN PIERS

38"L x 31"W x 18"H,
Some assembly required.

PIER-3 **\$259.95 (S-4)**



PIER-3 & SSC-M 98-08

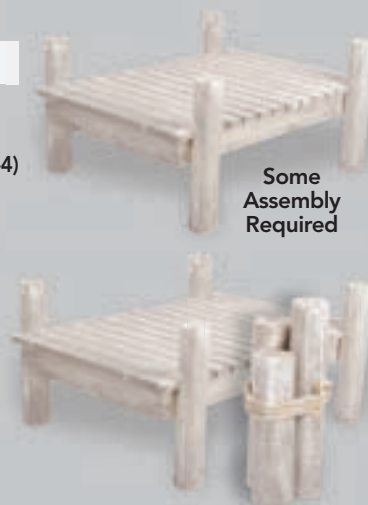

Some Assembly Required

BEACH SET

Includes PIER-3 & SPL-3.

BEACH-SET **\$299.95 (S-4) (S-2)**

PILING SET

SPL-3 (23.5"H) .. **\$69.95 (S-2)**



SPL-3 & CP6062 Ocean View

Child's Props

TRICYCLE

18"W x 23.5"H x 30"L

TRI-2 (red).....\$259.99 (S-4)

TRI-9 (pink).....\$259.99 (S-4)



TRI-9 & Photographic White Vinyl

PEDAL CAR

20"H x 16"W x 37"L

PED-2 (red).....\$259.99 (S-4)

PED-9 (pink).....\$259.99 (S-4)

PED-2



TRI-2



PED-9 & Photographic White Vinyl

VICTORIAN CRADLE

Victorian Cradle w/Canopy
30"L x 14 1/2"W x 44"H

VC-CRA.....\$239.95 (S-4)



SUITCASES

Small suitcase fits into the larger suitcase.
(6"L x 18"W x 12"H)

ARGC-2 (Rect.).....\$165.95 (S-2)



ANTIQUE TRICYCLE

24"L x 16"W x 22"H

ATP-3.....\$179.95 (S-4)

ANTIQUE TRICYCLE WITH BASKET

31"L x 15"W x 23"H

ATP-2.....\$169.95 (S-4)



ATP-2



ATP-3



Cantrell's Photography

WOODEN WHEELBARROW

14"H x 34"W x 13"D

WWB-2 (stained) ... **\$69.95 (S-4)**

WWB-3 (white) **\$69.95 (S-4)**



WWB-2

WOODEN WAGON

8"H x 12"W x 27"D

WW-1 (stained) **\$59.95 (S-2)**

WW-2 (white) **\$59.95 (S-2)**



WW-1 & CP6249 Point Clear Drive



**HANDCRAFTED, STRONG,
DURABLE WOODEN PROPS FROM
DENNY MANUFACTURING!**



CAROUSEL HORSE

30"L x 26"H x 7"W

CAR-1 **\$329.95 (T)**



WHITE CAROUSEL HORSE

38"L x 38"H x 8"W

CAR-3 **\$212.95 (T)**



CHILD'S WOODEN ROCKER

24"H x 12"W

CWR-1 (stained) **\$99.95 (S-2)**

CWWR-1 (white) **\$99.95 (S-2)**

Seat is 10" from the floor.



CWWR-1 & CP6230 Shutters





ABC-3M-PR
Cantrell's Photography

ABC BLOCKS

5" and 9.5" cubes in white, pastel, traditional or primary colors.*

ABC-3M (Set of 3 - 9.5")\$219.95 (S-3)

ABC-1M (1 - 9.5").....\$75.95 (S-1)

ABC-1S (1 - 5")\$35.95 (S-1)

* Add W (White), P (Pastel), PR (Primary) or T (Traditional)
for color choice.



Tall Sundae



Small Sundae



Sundae Boat



Milkshake



Ice Cream Cone



Birthday Cake

SWEET TREATS

Life-sized ice cream and cake props.

TSD-1 (Tall Sundae)\$37.95 (S-1)

SSD-1 (Small Sundae).....\$25.95 (S-1)

BS-1 (Sundae Boat).....\$43.95 (S-1)

TCMS-1 (Milkshake)\$37.95 (S-1)

ICC-1 (Ice Cream Cone)\$20.95 (S-1)

BDC-1 (Birthday Cake).....\$32.95 (S-1)

The Sweet Treats may vary from those
pictured. The Birthday Cakes (BDC-1) are
7" in diameter.



WHAM-6

PASTEL WHAM-6 PACKAGE

Package includes one VLM-4 (Pastel)
muslin backdrop (10' x 24'), one 60"
easel, one 42" easel and one Spilled
Paint Can Set.

VLM-4 (10' x 24').....\$257 (S-2)

ES-60 (60" H)\$59.95 (S-4)

ES-42 (42" H)\$49.95 (S-2)

PSC-6\$149.95 (S-4)

Individually Priced.....\$516.85

Priced as a Set.....\$439.32

SAVE 15%
when purchased as a set

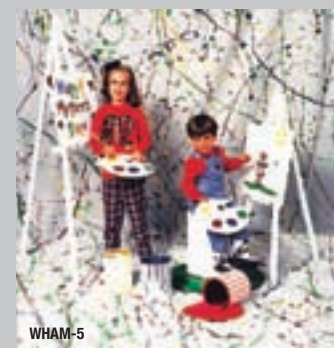

WHAM-5

WHAM-5 PACKAGE

Package includes one VLM-3
muslin backdrop (10' x 24'), one
60" easel, one 42" easel and one
Spilled Paint Can Set.

VLM-3 (10' x 24').....\$257 (S-2)

ES-60 (60" H)\$59.95 (S-4)

ES-42 (42" H)\$49.95 (S-2)

PSC-5\$149.95 (S-4)

Individually Priced.....\$516.85

Priced as a Set.....\$439.32

SAVE 15%
when purchased as a set



BDC-1 & Photographic White Vinyl



PAINTER'S EASELS

Easels come with paper and palette.

ES-60 (60" H)\$59.95 (S-4)

ES-42 (42" H)\$49.95 (S-2)

SPILLED PAINT CANS

Individual 1-gal spilled paint cans

PSC-1 (Blue)\$49.95 (S-1)

PSC-2 (Green)\$49.95 (S-1)

PSC-3 (Red)\$49.95 (S-1)

PSC-4 (Yellow)\$49.95 (S-1)



PUZZLE POSER

Available in blue, green, red & orange.

19"H x 25"W x 14"H

PUZ-1\$79.95 (S-4)



PUZ-1 & Photo Black



PWT-3
Hearts Washtub

PWT-2
Holiday
Washtub



PAINTED WASHTUBS

23"D x 11"H

PWT-1 (Ducks & Hearts).....\$59.95 (S-4)

PWT-2 (Holiday)\$59.95 (S-4)

PWT-3 (Hearts)\$59.95 (S-4)



PWT-1
Ducks & Hearts
Washtub



POSING LADDERS

WL-2 (2')... \$59.95 (S-2)

WL-4 (4')... \$84.95 (S-2)



BOOK-3 & QMT4009 Organic Texture

BOOKS

Set of 3 brown books or
3 Pastel Books (yellow, pink & blue.)
5"D x 18"W x 24"H

BOOK-3 (Set of 3)..... \$165.95 (S-2)

BOOK-3P (Set of 3)\$165.95 (S-2)



CHOO CHOO

30"L x 14"W x 20"H

CC-4\$199.95 (S-4)



PSC-6 & Solid9 Pink

PSC-5

SPILED PAINT CAN SET

Set includes (2) brushes, (3) 1-gal
spilled paint cans and (1) 5-gal
spilled paint cans.

PSC-5 (Primary Set).... \$149.95 (S-4)

PSC-6 (Pastel Set)\$149.95 (S-4)

Add a "P" for pastel when ordering.

CHILD'S PIANO

Baby Grand

CBGP-1 (19"H x 20"W x 20"L) \$199.95 (S-2)

Upright

CURP-1 (19"H x 19"W x 20"L) \$169.95 (S-2)



CBGP-1

CURP-1



HIGH-KEY CHOO CHOO

30"L x 14"W x 20"H

HKCC-2\$199.95 (S-4)

Fairy Tale Props

Save 10%

FAIRYTALE MUSHROOMS



Save 10% when purchased as a set. Available in 3 sizes or as a set of 3. Giant, medium & small. Create a fairytale fantasy scene by adding a special outdoor CP backdrop, reflective mirror, moss, florals or greenery with these beautiful new Fairytale Mushrooms.

Fairytale Mushroom Set

Includes Small, Medium & Giant Mushrooms.

FTM-SETList Price \$497**Save! \$447.30 (T)**

Individual Fairytale Mushrooms

SFTM (Small: 15"W x 18"H)..... **\$99 (S-4)**

MFTM (Medium: 22"W x 20"H)..... **\$149 (S-4)**

GFTM (Giant: 26"W x 28"H)..... **\$249 (T)**



SLUGGY SNAIL

Create a Fairytale scene with Sluggy Snail and a set of our new Fairytale Mushrooms!

14"W x 12.5"H x 6"D

SS**\$129.99 (S-2)**



NEW!

VELOUR MUSHROOMS

Children love the softness of the New Velour Mushrooms. Available in Pink (VM-P), Baby Blue (VM-BB) and White (VM-W).

19"W x 16.5"H x 19"D

VM-BB (Baby Blue)**\$69 (S-4)**

VM-P (Pink).....**\$69 (S-4)**

VM-W (White)**\$69 (S-4)**



GRECIAN PEDASTAL

21"W x 9"H x 16"D

GRECIAN-1.....**\$149.99 (S-3)**



CHILD'S PEDASTAL

14"W x 14"H

PED-1**\$139.99 (S-4)**



MUSHROOMS

Set of 4 in natural or pastel colors.
(1) 10"H, (1) 12"H, (1) 13"H, (1) 16"H

MUSH-4 (Natural) **\$314.95 (S-6)**

MUSH-4P (Pastel)..... **\$314.95 (S-6)**

MUSH-4S (Spotted) **\$314.95 (S-6)**





GLITZY BUTTERFLIES

Set of 4 in assorted colors, 7" each.

BFY-2 \$29.95 (S-1)

PAPER BUTTERFLIES

26" paper butterflies in 6 assorted colors
(Set of 6)

PBUT-6..... \$69.99 (S-1)



PBUT-6 & Splash12 Blue/Pink/Yellow

IRON ARBOR

Adjustable height for children and adults.

48"L x 16"W x 96"H

IA-1.....\$289.95 (S-5)



IA-1 shown at children's height.

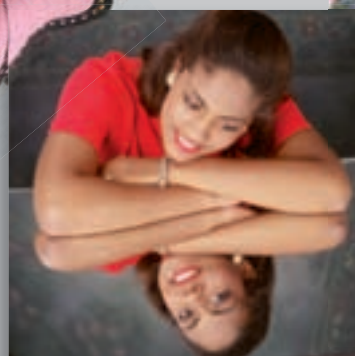

MR-48, CP2108 & GFTM

PHOTOGRAPHY MIRRORS

Lightweight plexiglass mirrors.

MR-32 (32"W x 24"L) \$59.95 (S-2)
MR-48 (48"W x 24"L) \$89.95 (S-3)



SILVER BOUQUET HOLDER

Fashion a beautiful bouquet for the bride, or add class to a casual portrait with this silver bouquet holder. It is 7.5" Long with a 3.5" opening for flowers.

SBH-1\$35.95 (S-1)



ROSE PETALS

Add romanticism to your photographic artistry by using rose petals to enhance the lasting memories. 100 petals per bag!

1-Pink; 2-Burnt Orange; 3-Chocolate; 4-Black; 5-Powder Blue;
6-Ivory; 7-Red; 8-Dark Red; 9-Mint Green; 10-Ivory with Pink
Tip; 11-Apricot; 18-Fuschia; 32-Lavender

RP-# (bag of 100).....\$12.95 (S-1)

Outdoor Props

3-TIER ROCK

9"H x 21"W

3-TR.....\$165 (S-3)



3-TR

ROCK FORMATION

12"H x 34"D

ROCK-F.....\$270 (S-6)



ROCK-F & CP6193

GRAND CANYON BOULDER

30"L x 26"W x 13"H

RC-4\$359.95 (S-4)



RC-4
Ron Kramer / PortraNet.com



ROCK-SET & CP6397

Save 10%

ROCK SET

Save 10% when purchased as a set. Available in 3 sizes or as a set of 3. Small, medium & large. These Rocks feature a color scheme of warm on one side & cool on the other.

Rock Set

Includes Small, Medium & Large Rocks.

ROCK-SETList Price \$699 ... **Sale! \$629.10 (S-7)**

Individual Rocks

Small (9"H).....\$190 (S-2)

Medium (11"H).....\$235 (S-3)

Large (22"H).....\$274 (S-4)



ROCK-SET



PR-72



RMB

ROCKY MOUNTAIN BOULDER

9.5"H x 13"W x 30.5"L

RMB.....\$149.95 (S-3)

SMOKEY MOUNTAIN ROCK

24"L x 12"D x 19"H

PR-72.....\$139.95 (S-3)

**ALL OUR ROCKS & STUMPS
ARE LIGHTWEIGHT AND
VERY REALISTIC!**

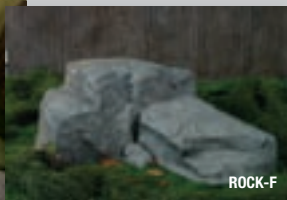

ROCK-F



PR-73

BROWN ROCK

26"L x 16"W x 19"H

PR-73.....\$179.95 (S-4)



LRMB-1

RC-4



LRMB-1 & CP6131

LARGE ROCKY MOUNTAIN BOULDER

55"L x 19"W x 16"H

LRMB-1\$279.95 (T)



RNSP-1

ROCK & STUMP POSER

15"W x 19"H x 26"L

RNSP-1 \$179.95 (S-4)



LRNSP-1

LARGE ROCK & STUMP POSER

24" W x 25"H x 37"L

LRNSP-1 \$399.95 (T)

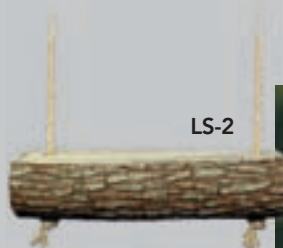

LS-2

LOG SWING

20' rope included
7"W x 6"H x 22"L

LS-2 \$139.95 (S-2)



OAK TREE "Y"

QTY-1 (52"H).....\$149.95 (S-4)

QTY-1 & PS-200.....\$269.95 (S-8)



QTY-1

PS-200
stands sold
separately.

TREE STUMP SET

Lg: 18"H x 10" dia.

Sm: 6"H x 10" dia.

TS SET.....\$150.95 (S-3)

TS-SET



FULL & HALF ROUND TREE

Large & small full round & half round trees.

Full Round Trees

FRT-L (96"H x 16"D) \$655

FRT-S (96"H x 12"D) \$413

Half Round Trees

HRT-L (96"H x 16"D) \$325

HRT-S (96"H x 12"D) \$215



FRT-L

FOREST LOG

40"L x 16"D

FLOG..... \$369 (S-5)



FLOG
Lisa Jennings

LARGE STUMP

18"H x 20"D

LSTUMP\$259 (S-5)



LSTUMP & CP2108

3-TIER ROCK

24"W x 11"H

3-TS.....\$226 (S-4)



3-TS

FOREST STUMP

12"H x 16"D

FSTUMP\$215 (S-4)



FSTUMP

ALL OUR ROCKS & STUMPS
ARE LIGHTWEIGHT AND
VERY REALISTIC!



FLOG

CLASSIC STONE FOOT BRIDGE

The Classic Stone Foot Bridge is a double-sided prop that is Stone on one side and Brick on the other. Turn the prop on it's side to create a posing wall.

As Bridge: 51"W x 16"H x 12"D; As Wall: 51"W x 12"H x 9.5"D
SFBPW-1\$339 (S-5)



SFBPW-1 & CP6072



SFBPW-1 & CP6304

Classic
Stone Side

Brick
Side

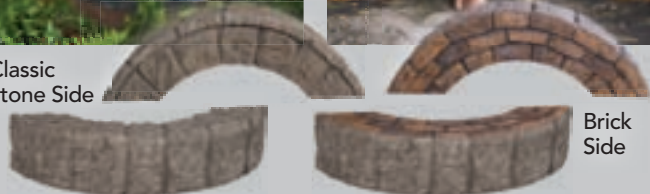

SMALL POSING WALL AND COLUMN WITH REMOVABLE CAP

Remove the cap to place a planter or flower arrangement into the 6" x 6" opening in the top of the column.

Wall: 39"W x 13"H x 9"D, Column: 16"H

SPWC-1\$379 (S-8)

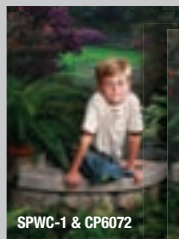

SPWC-1 & CP6072



SPWC-1 & CP6072



Without Cap

With Cap

Save 10%

BRICK POSERS

Save 10% when purchased as a set. Available in 4 sizes or as a set of 4. Extra large, large, medium & small.

Brick Poser Set

Includes Small, Medium, Large & Extra Large.

BRP-SETList Price \$840... **Sale! \$756**

Individual Brick Posers

BRP-S (Small: 12.5"W x 10"H x 23.5"L).....\$134
BRP-M (Medium: 12.5"W x 14"H x 23.5"L)\$186
BRP-L (Large: 12.5"W x 17.5"H x 23.5"L)\$233
BRP-XL (Extra Large: 13.5"W x 26"H x 18"L).....\$287



RETAINING WALL

Retaining Wall Prop

(2 pieces) 56"W x 12.5"H x 12.5"D

RWC-1\$439 (T)

Additional Column

16"W x 21"H x 12"D

ECO-1\$154



RWC-1
Cindy Baxter www.cbsetseries.com

SMALL RETAINING WALL AND COLUMN

Wall: 42"W x 12.5"H x 12.5"D

Column: 16"W x 21"H x 12"D

SRWC-1\$399 (S-7)



SRWC-1 & CP6508
Lisa Jane

COTTAGE STEPS

The Cottage Steps feature a double-sided design.

24"W x 19.5"H x 48"L

CSTEPS-1\$550



CSTEPS-1 & CP6311
Bill Abey, M. Photog. CR. ASP.



CSTEPS-1
Lisa Jane

CHILD'S ROCK BENCH

These Benches feature a color scheme of warm on one side & cool on the other.

16"H x 23"W x 17"D

CRB\$319



ADULT ROCK BENCH

These Benches feature a color scheme of warm on one side & cool on the other.

16"H x 36"L x 17"D

ARB\$399



ARB & Old World FlexTex®

FULL BARREL

29"H x 21"D

BARREL-F.... \$391 (S-5)



Save 10%

BARREL SET

Save 10% when purchased as a set. Available in 3 sizes or as a set of 3. Large, medium & small.

Barrel Set

Includes Small, Medium & Large.

BARREL-SET ... List Price \$599 ... **Sale! \$539.10 (S-6)**

Individual Barrels

BARREL-S (Small: 9"H).....\$149 (S-3)

BARREL-M (Medium: 14"H)\$175 (S-4)

BARREL-L (Large: 18"H)\$275 (S-4)

BARREL-SET



Ron Kramer, House of Photography
BARREL-F, BARREL-L & Adult Wicker Swing (WS-3S)

WESTERN PROPS

27"L x 15"W x 15" H

HB-1\$89.99 (S-2)

OLD BARN WINDOW

48"H x 35"W

OLD.....\$279.95

*Adjustable Prop Stand (PS-200) is required to support the Old Barn Window. See page 158.



OLD & Brick FlexTex©

CHILD'S FOOT BRIDGE

Some assembly required. Only 25 lbs total weight. Specify Natural, Whitewashed or Stained finish.

38"L x 20"W x 26"H

CFB-1 (Natural)\$289.95 (S-5)

CFB-2 (Whitewashed)\$299.95 (S-5)

CFB-3 (Stained)\$299.95 (S-5)



CFB-3 & CP6304



LP-1 & Bourbon Steet FlexTex©

LAMP POST

86" tall

LP-1\$299.95 (S-7)

The child's foot bridge has been redesigned to fold in half which allows for easy portability and storage.



CFB-3 (Stained)



CFB-1 (Natural)



CFB-2 (Whitewashed)

Save 10%

BIRD'S NEST SET

The Bird's Nest Set creates adorable memories for loved ones. Add the perfect Computer Painted background, foliage, moss and a precious baby to complete the look!

Nest: 34"W x 8"H x 33"D;

Egg Shell Pieces: 16"W x 14"H x 11"D,

15"W x 14"H x 11"D, & 13"W x 9"H

BN-SET..... List Price \$895 **Sale! \$805.50 (S-6)**



BN-SET

Fences, Gates & Wagon Wheels

ORNATE GATE

42"H x 36"D

OG-1\$399 (S-5)

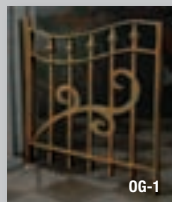

OG-1

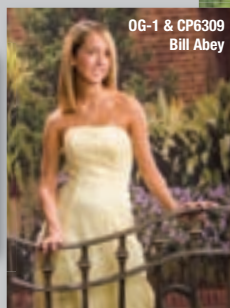

OG-1 & CP6309
Bill Abey



OG-1 & CP6277
Bill Abey



CGATE

CHILD'S GATE

The Child's Gate is a perfect prop for outdoor backdrops such as our new CP6448 Spring Park on page 39 or CP6072 Southern Park on page 32.

29.5"W x 28"H x 1.5"D

CGATE\$149.99 (S-5)

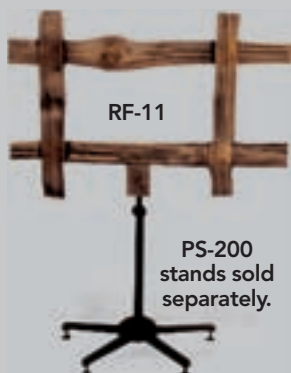

RF-11

PS-200
stands sold
separately.

RAIL FENCE

Rustic-looking, lightweight material.
39"W x 24"H

RF-11\$130.95 (S-4)

RF-11 & PS-200 set....\$249.95 (S-8)

PICKET FENCES

An Adjustable Prop Stand (PS-200C or PS-200) is required for support and is sold separately.

19"H x 31 1/2"W, specify finish.

PF-23-S (Stained)\$99.95 (S-3)

PF-23 -W (White)\$99.95 (S-3)

With PS-200\$237.95

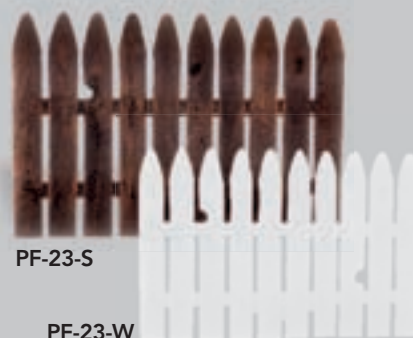

PF-23-S

PF-23-W

TALL PICKET FENCE SCREEN

Tall, three-hinge design picket fence screen. Available in white & brown.

39"H x 43"W

TWPFS-1 (White).....\$159.95 (S-4)

TBPFS-1 (Brown)\$179.95 (S-4)

TWPFS-1



TWPFS-1 & CP6223

ABC PICKET FENCE

An Adjustable Prop Stand (PS-200C or PS-200) is required for support and is sold separately.

37"W x 24"H

ABC PF-1\$149.95 (S-2)



ABC PF-1

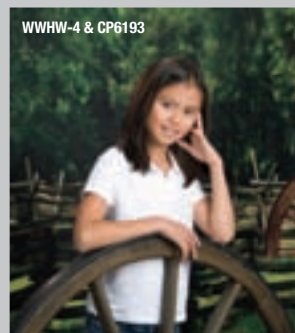

WWHW-4 & CP6193

PS-200 stands
sold separately.



WAGON WHEELS

Rustic-looking, lightweight material

Half Wheel:38"W x 24"H

Full Wheel:10"Deep x 46"Diameter

WWHW-4 (Half Wheel)....\$130.95 (S-4)

WWHW-6 (Full Wheel)\$250.95 (T)

BRUSHED PICKET FENCE

Brush-painted pastel colors. An Adjustable Prop Stand (PS-200C or PS-200) is required for support and is sold separately.

37"W x 24"H

BRU PF-2 (Fence only)\$129.95 (S-2)



BRU PF-2

Posing Props, Kneelers & Desktops



DPK-1B & CP840

DENNY POSING KNEELER

Cross Inset, Cushioned.

SMALL - 18.5"L x 18.5"W x 27"H

DPK-1W (White).....\$279.95 (S-5)

DPK-1B (Brown).....\$279.95 (S-5)

LARGE - 21"L x 20"W x 32"H

DPK-2W (White).....\$289.95 (T)

DPK-2B (Brown).....\$289.95 (T)



DPK-1W



DDT & PS200



DDT & CP6379

HARDWOOD STACKING BOXES SET

Easy to grip, sturdy, multi-purpose posing boxes. One of each per set.

12"D x 15"W x 4", 6", 8" & 12" H

SS-1 (Stained).....\$199.95 (S-4)

SS-1U (Unfinished).....\$189.95 (S-4)



SS-1

POSING BLOCKS

Set of six high-density ethafoam blocks. Available in black or white.

PB-SET (6"L x 12"W x 2"D).....\$24.95 (S-2)



PB-SET



MLTPSR & OM2321



MLTPSR & OM2321

HARDWOOD MULTI-POSER STAND

Sturdy, versatile, portable, seven compartments and six additions carried in center base. Specify finish. (26"Hx124"Wx12"D)

MLTPSR (Stained).....\$399.95 (T)

MLTPSR (White).....\$399.95 (T)



MLTPSR



ASD5 & CP6378



ASD-5 & PS200

ANTIQUE SCHOOL DESK

An Adjustable Prop Stand (PS-200C or PS-200) is required for support and is sold separately.

The desk is 11"H x 14"W x 21"L.

ASD-5 (Desk only).....\$129.95 (S-3)

ASD-PS200 (With stand).....\$260.95 (S-3, S-2)

SOLID MAHOGANY DESKTOP

An Adjustable Prop Stand (PS-200C or PS-200) is required for support and is sold separately. Easily attaches to PS-200 stand.

18" x 32"

DDT (Desktop only).....\$249.95 (S-2)

DDT PS-200 (With Stand).....\$365.95 (S-5)

PORTABLE 3-STEP POSER

Folds to a compact size.

13"L x 20"W x 25"H

PTSP-1 (Natural).....\$299.95 (\$80)

PTSP-2 (Stained).....\$299.95 (\$80)



PTSP-2 & MM2227



PTSP-2

Stands, Tables & Stools

CHILD'S ADJUSTABLE PROP STAND

Height adjusts from 14" to 20."

PS-200C\$179.95 (S-2)



PS-200C, CB-5 Cane Chairback & CP6332



PS-200C

ADJUSTABLE PROP STAND

Adjustable height from 24" to 35"

PS-200\$179.95 (S-2)



PS-200

Save 10% NOW ON SELECT POSING PROPS AND TABLES

ADJUSTABLE TABLE

Top Dimensions: 27"W x 18" L, with a 2" cutout. Optional wheels are included. Adjustable height from 28" to 34"

PT-100\$139.95 **Sale! \$125.96** (S-2)



PT-100 & Photo Black

STOOL WITH ARM REST

ARM-100\$199.95 **Sale! \$179.96** (S-3)



ARM-100

PNEUMATIC POSING STOOL

Adjustable height from 21.5" to 31.5"

PS-100\$99.95 **Sale! \$89.96** (S-2)



PS-100

POSING TABLE & STOOL PACKAGE

Includes Adjustable Table (PT-100) & Pneumatic Posing Stool (PS-100).

PTS-KIT\$199.95 **Sale! \$179.96** (S-5)



PTS-KIT

Adult Furniture

BOUDOIR POSING BENCHES

BPB-4 in Buff Chenille or Scarlet Chenille.
(BPB-4 seat is 18" from the floor.)

BPB-4 (56" L x 16" W x 24" H).....\$299.95 (S-5)



BPB-4 & CP6273



BPB-4 & OM7005

BPB-4
Scarlet Chenille



BPB-4
Buff Chenille

VC-1 & TM7003



CHAIRBACKS

20"H x 19"L x 8"W, Specify color:
Lt. Blue, Green, Burgundy, Buff, Mauve,
and Gold. White and Brown are available
in either Velvet or Naugahyde.

UC-1\$149.95 (S-2)

UC-1 & PS200\$324.95 (S-5)

VC-1\$139.95 (S-2)

CB-5\$99.95 (S-2)

These decorative chairbacks easily
attach to our PS-200 prop stand.

VC-1 Victorian
available in all colors
except White or
Brown Naugahyde.

CB-5
available in
Cane only.



UC-1 &
PS200



VC-1



CB-5



CB-5 Cane Chairback & CP6332

Child's Furniture

NEW!

STYLISH FURNITURE

LEATHER CHILD'S CHAIR

The Leather Child's Chair is so adorable and comfortable for the children to pose in. Available in Pink (PLCC) or Brown Leather (BLCC) with studs along the front edge of each chair.

27"W x 18"H x 18"D; Seat is 8" from the floor.

BLCC \$249.99 (S-5)

PLCC \$249.99 (S-5)

PLCC, PETTI-F & White Vinyl
Jordan Portrait Design



PLCC, GWN-CS & CP6665
Tricoast Photography

PLCC



BLCC



LEATHER CHILD'S SOFA

Add glamour to your images with this elegant Child's Sofa. Available in Pink (PLCS) and Brown (BLCS).

40"W x 19"H x 18"D; Seat is 8" from the floor.

BLCS \$299.99 (S-8)

PLCS \$299.99 (S-8)



BLCS

PLCS

CHILD'S LEATHER LOUNGE POSER

This Child's Leather Lounge Poser has a round chairback in the center and may be used as a bench or chair poser. This poser is versatile and is the perfect size for posing Seniors as well!

52"W x 18"H x 21.5"D

Seat is 12" from the floor.

CLLP \$299.99 (T)



CLLP

CHILD'S LEATHER CHAIR WITH OTTOMAN

Children will favor this Leather Child's Chair with the matching Ottoman! Be unique with this White Leather Chair and Ottoman which has studs on the front edge of both pieces.

Chair: 31"W x 21"H x 19"D

Seat is 10.5" from the floor.

Ottoman: 12.5"W x 8.5"H x 12"D

CLCO \$249.99 (S-5)



CLCO

ZEBRA CHILD'S CHAIR

The Zebra Child's Chair adds style and class to any children's portrait settings.

24"W x 28 1/2"H x 17 1/2"D

Seat is 10 1/2" from the floor.

ZCC \$299.99 (T)



ZCC

LEOPARD CHILD'S CHAIR

Add class to your child's portraits with this gorgeous Leopard Child's Chair.

17"W x 26"H x 13 1/2"D

Seat is 13" from the floor.

LCC \$189.99 (S-5)



LCC

MINI-GRANDFATHER

14"L x 16"W x 22"H

Seat is 8" from the floor.

CH285 \$179.95 (S-4)



CH285 & OM2271

CHILD'S ROYAL CHAIR

16"H x 16"W x 12"D

Seat is 9" from the floor.

ROYAL-1 \$129.95 (S-4)



ROYAL-1

CHILD'S PARK BENCH

36" L x 16" W x 20" H

CPB-1 \$89.95 (S-4)

*Color may vary from bench shown above.

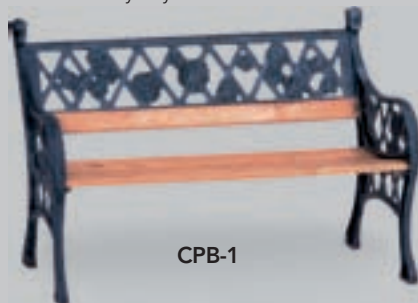

CPB-1

MINI CHILD'S BENCH

25" L x 12" W x 19" H

Seat is 8" from the floor.

CB-323 \$149.95 (S-4)

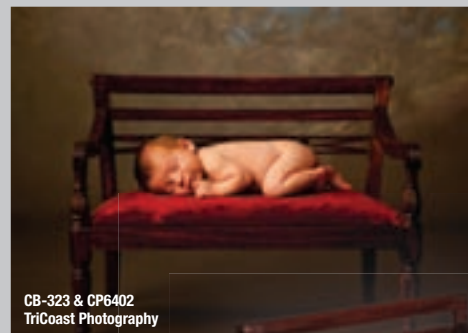

CB-323 & CP6402
TriCoast Photography

CHILD'S CHIPPENDALE CHAIR

Available with white or burgundy seat.

15" L x 16" W x 25 1/2" H

Seat is 13" from the floor.

CC-3 \$150.95 (S-4)



CC-3
(Burgundy)

CC-3
(White)

CHILD'S WOODEN BENCH

Available in White, Stained, and Green.

24" H x 20" W

Seat is 9.5" from floor.

GCB-1 (Green) \$89.95 (S-4)

SCB-1 (Stained) \$89.95 (S-4)

WCB-1 (White) \$89.95 (S-4)



WCB-1



SCB-1



GCB-1



CB-323

ADULT AND CHILD'S CHAIR

Available in blue (1), red (2), yellow (3), green (4), orange (5), purple (6), black (7), white (8), pastel pink (9), pastel blue (10), pastel yellow (11) and brilliant blue (12)

Adult's Chair shown in orange.

MSC (17.5" L x 16" W x 39" H) \$115.95 (S-3)

*Seat is 18" from the floor

Child's Chair shown in black.

CMSC (13" L x 12.5" W x 26" H) \$63.95 (S-2)

*Seat is 14" from the floor



MSC

CMSC

MATCHING TABLE

Available in blue (1), red (2), yellow (3), green (4), orange (5), purple (6), black (7), white (8), pastel pink (9), pastel blue (10), pastel yellow (11) and brilliant blue (12)

(12" L x 12" W x 24" H)

MST \$105.95 (S-2)



MST

CHILD'S STEP STOOL

6" H x 11" W x 13" back

CCS-1 \$49.95 (S-1)



CCS-1

CHILD'S RAINBOW BENCH

24" L x 11" W x 22" H

RCB-2 \$129.95 (S-2)



RCB-2

Wicker Props

**STRONG, DURABLE & INEXPENSIVE
WICKER FURNITURE**

WICKER SWINGS

Includes Decorative Support Rope

Child's Swing

18"H x 27"W x 14"L

WS-2W (White)\$99.95 (S-4)

WS-2S (Stained)..... \$110.95 (S-4)

Adult Swing

Fits Adults or 2 Kids, Stained or White
24"H x 32.5"W x 18"L

WS-3 (White).....\$195.95 (S-4)

WS-3S (Stained).....\$205.95 (S-4)

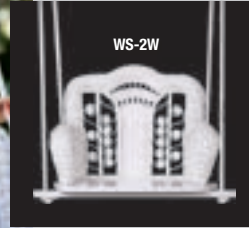

WICKER SWING CUSHION

Child & Adult Wicker Swing Cushions are available in White or Brown.

Child's Wicker Swing Cushion

WS-2C (White)\$25 (S-1)

WS-2C (Brown).....\$25 (S-1)

Adult Wicker Swing Cushion

WS-3C (White)\$35 (S-2)

WS-3C (Brown).....\$35 (S-2)



WS-2C

CHERRY WICKER CHAIR

14"D x 17"W x 26"H

CWIC-1 (White)..... \$89.95 (S-4)

CWIC-2 (Brown) \$89.95 (S-4)



CWIC-1



CWIC-2

BABY WICKER CHAIR

The Baby Wicker Chair is great for posing small children and is made from a very durable PVC material which is easy to clean.
14"W x 24"H x 14"D

BWC-1 (White)..... \$99.95 (S-4)



BWC-1

CHILD'S WHITE CHAISE LOUNGE

28"L x 14"W x 23"H

CWCL-1..... \$299.95 (T)



CWCL-1

CHILD'S WICKER ROCKERS

Victorian White & Pink

12"L x 19"W x 28"H

CPWR-1.....\$238.95 (S-4)

Victorian White

13.5"L x 17"W x 28.5"H

CVWR-1.....\$189.95 (S-4)

Natural

13.5"L x 17"W x 28.5"H

CWR-2.....\$189.95 (S-4)



CPWR-1



CVWR-1



CWR-2

Baby Posers, Fur, Blankets & Tub

**STRONG, DURABLE & INEXPENSIVE
WICKER FURNITURE**



CWC-1

CHILD'S WICKER POSING CHAIR

The new Child's PVC Wicker Posing Chair is easier to clean and much more durable than regular wicker.

17"D x 20"W x 23"H.

Seat is 10" from the floor.

CWC-1 (White).....\$99.95 (S-4)



WBS-2

WBS-1

WICKER BABY SEAT & CUSHION

The new PVC Wicker Baby Seat is easier to clean and much more durable than regular wicker. This is great for posing infants and small babies! WBS-2 comes with a matching white cotton & lace cushion.

17"L x 23"W x 20"H

WBS-1 (seat only).....\$99.95 (S-4)

WBC-C (cushion only).....\$35.95 (S-1)

WBS-2 (with lace cushion)\$129.95 (S-4)



SSC-1

CHILD'S WICKER POSING CHAIR

The new Child's Wicker Posing Chair is much more durable and easier to clean than regular wicker. 17"L x 23"W x 20"H. Seat is 10 1/2" from the floor.

SSC-1 (White).....\$89.95 (S-4)

BABY POSER

Thick foam with arm-holes to give a baby secure support!

BP-4.....\$89.95 (S-1)

BP-4



BABY FUR

Soft 5' x 6', Specify color: Pink (1), Baby Blue (2), Light Brown (3), Black (4), Light Gray (5) or White(6)

BF-56.....\$34.95 (S-1)

ROUND BABY POSER

For Babies 0-6 Mos.

21"x19" with 8" center hole.

RBP-1 (White).....\$65.95 (S-1)



RBP-1

RUB-A-DUB TUB

This light-weight child's bathtub is made of polyethelene which is very durable and smooth to the touch.

Outside dims: 16" W x 12"H x 25 1/2"L; Inside dims: 9"W x 6.5"H x 14"L

TUB-1\$199.95 (S-4)



HSBP-1

HEART SHAPED BABY POSER

For Larger Babies up to 10 Months
26"x20" with 8" center hole.

HSBP-1\$70.95 (S-1)



TUB-1 & Whitewash Johnson Slatwood FlexTex®
Cantrell's Photography



Troy Pearson



J. Bailey Photography

Columns, Benches, Banisters, Posing Shapes, Urns & Pedestals

SQ-1P Solid 2 Red, DIAM-3-2



SQ-4P

CUBES & CUBE SETS

S: 11" W/L x 14"H • M: 13" W/L x 20"H
L: 15"W/L x 26"H • XL: 16"W/L x 32"H

Individual Cubes

SQ-1P (XL)..... **WHITE**
\$198.95 (S-4)

Cube Sets

SQ-3P (One S, M, L Sized cubes – 3 cubes)..... **\$349.95 (S-4)**
SQ-4P (One S, M, L, XL Sized cubes – 4 cubes)..... **\$499.95 (S-6)**

CY-3P, Photographic White Vinyl & Gobo Pattern Large Squares 78042



James Schmelzer, Elite Photographic Studio

CY-3P



CYLINDER SET

S: 11" dia. x 14"H • M: 16" dia. x 20"H
L: 18" dia. x 26"H
One S, M, L sized cylinder

WHITE

CY-3P..... **\$349.95 (S-4)**



WB-1



PARK BENCHES

(16"H x 55"L, 26 lbs.)

.....**WHITE**
WB-1 **\$249.95 (S-4)**

HEX-3P



HEXAGON SET

S: 11" dia. x 14"H
M: 16" dia. x 20"H
L: 18" dia. x 26"H
One S, M, L sized hexagons

WHITE

HEX-3P..... **\$349.95 (S-4)**



BANISTER, PEDESTAL & URN

These products are Rotational Molded with Polyethylene, one of the toughest plastics available. Banister (48" x 30" x 6"), Pedestal (30" x 14" x 14"), Capital (16" x 16" x 14"), and Urn (22"H).

WHITE

BP-1 (banister only).....	\$199.95 (S-4)
PED+CAP (1 pedestal & 1 capital).....	\$169.95 (S-4)
URN-22 (urn only)	\$99.95 (S-2)
CORN-1 (corner banister).....	\$169.95 (S-4)

CLASSICAL GRECIAN COLUMNS

These products are Rotational Molded with Polyethylene, one of the toughest plastics available.

WHITE

COL-12" (4 lbs.).....	\$89.95 (S-1)
COL-18" (5 lbs.).....	\$94.95 (S-1)
COL-24" (7 lbs.).....	\$99.95 (S-2)
COL-32" (8 lbs.).....	\$114.95 (S-2)
COL-40" (11 lbs.).....	\$124.95 (S-2)
COL-48" (12 lbs.).....	\$139.95 (S-4)
COL-56" (13 lbs.).....	\$149.95 (S-4)
COL-72" (15 lbs.).....	\$199.95 (S-4)
COL-96" (29 lbs.).....	\$234.95 (T)



URN-25



URN-17

URN PLANTERS

Durable polyurethane planters with protective coating. Specify cement or aged bronze color.

Fluted Urn

URN-17 (15"W x 17"H)	\$69.95 (S-2)
----------------------------	---------------

Lattice Urn

URN-25 (15"W x 25"H)	\$139.95 (S-2)
----------------------------	----------------

ROTATIONAL MOLDED FAUX FINISHED COLUMNS

The Faux Finished Columns have the color Rotationally Molded into the Polyethylene which is one of the toughest plastics available. These will never peel or chip due to the strong, durable material. Specify color when ordering. Available in the following finishes: Blackstone (COL-SIZE-BS), Granite (COL-SIZE-GR), Millstone (COL-SIZE-MS) and Sandstone (COL-SIZE-SS).

COL-12" (4 lbs.).....	\$115.95 (S-1)
COL-18" (5 lbs.).....	\$122.95 (S-1)
COL-24" (7 lbs.).....	\$129.95 (S-2)
COL-32" (8 lbs.).....	\$149.95 (S-2)
COL-40" (11 lbs.)....	\$159.95 (S-2)
COL-48" (12 lbs.).....	\$179.95 (S-4)
COL-56" (13 lbs.).....	\$194.95 (S-4)
COL-72" (15 lbs.).....	\$259.95 (S-4)
COL-96" (29 lbs.).....	\$304.95 (T)



DORIC PEDESTALS

These products are Rotational Molded with Polyethylene, one of the toughest plastics available.

WHITE

DOR-18 (12"L x 12"W x 18"H)	\$94.95 (S-1)
DOR-24 (12"L x 12"W x 24"H)	\$99.95 (S-2)
DOR-32 (12"L x 12"W x 32"H)	\$114.95 (S-2)
DOR-40 (12"L x 12"W x 40"H)	\$124.95 (S-2)
DOR-48 (12"L x 12"W x 48"H)	\$139.95 (S-4)



SCENIC Design Props & Scenic Shapes

Denny Scenic Design introduces you to a completely new line of graphic shapes. For a little cash, you'll get a lot of yardage out of these. All shapes are available with your choice of color on each side.

BIG X

38" x 48"

BIG-X.....\$417

SMALL X

The Small X Prop is great for photographing children.

31" x 25"

SMALL-X.....\$279

Scenic Shape Colors available

Antique White
Lt. Warm Gray
Golden Sun
Fire Engine Red
Charcoal
Black

All colors have a slight mottled texture.



Antique White

Charcoal



BIG-X (Charcoal Finish) & OM610



BIG-X (Charcoal Finish) & OM2394

LARGE STANDING OVAL

The Large Standing Oval prop is a great posing piece. Color options for the Large Standing Oval are Antique White, Light Warm Gray, Golden Sun, Fire Engine Red, Charcoal and Black.

37"W x 78"H x 7"D

OVAL.....\$494



Antique White

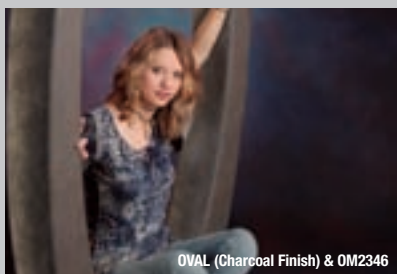

OVAL (Charcoal Finish) & OM2346



OVAL (Charcoal Finish) & OM2394



OVAL (Charcoal Finish) & CRM8

CURLY Q

55"W x 30"H

CURLY-Q.....\$329

SMALL CURLY Q

The Small Curly Q Prop is great for posing children.

35"W x 20"H x 8"D

CQ-SMALL.....\$259



Charcoal



CQ-SMALL (Charcoal Finish) & CP6267



CURLY-Q (#8 Low-Key Custom Faux Finish) & OM2379



White

TIRES / RUSTY METAL & RIVETS

Our new "dual purpose" Tires are great foreground props for backdrops such as CP6524 Old Faithful located on page 41. Turn the tires around to show the Rivet side which are a great posing prop for CP6262 Rusty Metal located on page 35!

TIRE-3 (24"W x 27"H).....\$395 (T)

DOUBLE-SIDED!



TIRE-3

FIRE HYDRANT

MID-FH (32"H).....\$249

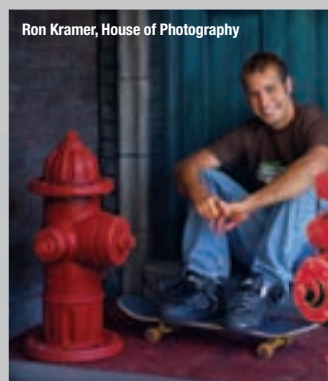

Ron Kramer, House of Photography

MID-FH

STEEL RING

HM-SR (31"D).....\$110 (S-4)

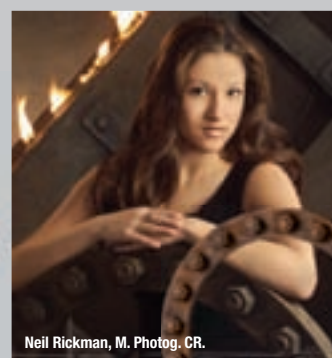

Neil Rickman, M. Photog. CR.

FM-SR

FULL GEAR

IG-FG (10"W x 39"D).....\$549 (S-5)



IG-FG

CAR DOOR

Available in Blue (1), Red (2), Green (4) & Black (7).

46"H x 44"W

CAR.....\$399



CAR
Ron Kramer, House of Photography



CAR-1, HB-1 & CP6524

Blue	Red	Green	Black
1	2	4	7

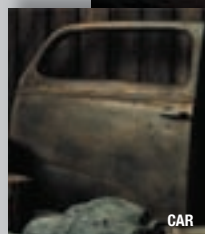

CAR

Numbers & School Props

A	TSSP-1	Two-Sided Senior Prop	Horizontal: 47"W x 12"H x 5.5"D; Vertical: 12"W x 47"H x 5.5"D	\$188.95 ... (S-4)
B	MMH-11	Horizontal Number 2011	30.5"W x 12.5"H x 3.5"D	\$142.95 ... (S-4)
C	PNE-# (Polyethylene)	Single Number	10.5"W x 21.5"H x 6"D	\$99.95 (S-2)
D	PNE-B1 (Polyethylene)	Base for Single Number	9"W x 3.5"H x 13"D	\$79.95 (S-2)
E	PNS-1 (Polyethylene)	Two Large Numbers & Base	29.5"W x 25.5"H x 9"D	\$259.95 ... (S-4)
F	MMV-11	Vertical Number 2011	7"W x 47"H x 3.5"D	\$142.95 ... (S-2)
G	SQ-11	Square Number 2011	17.5"W x 28.5"H x 3.5"D	\$142.95 ... (S-2)
H	SN-11	Small Number 11	16.5"W x 14.5"H x 3.5"D	\$84.95 (S-2)
I	PNSS-# (Polyethylene)	Single Number & Single Base	16"W x 25"H x 9"D	\$155.95 ... (S-5)
J	PNE-B4 (Polyethylene)	Base for Four Numbers	9"W x 3.5"H x 52"D	\$149.95 ... (S-5)

2010 #'S ARE AVAILABLE, TOO!

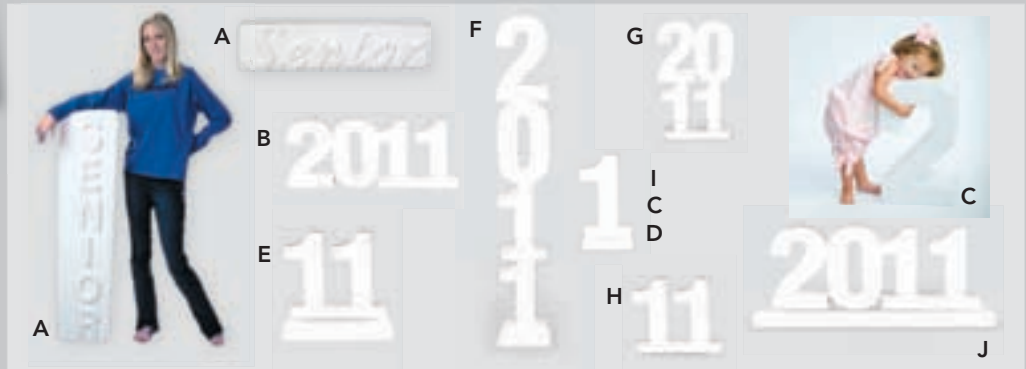

SN-07 & CP6251

NEW! SENIOR PROPS & CALENDAR NUMBERS

MINI 2011 PROP

11"W x 5"H x 3.5"D

MINI-11\$39.95 (S-1)



MINI-CALENDAR NUMBER

21"W x 9"H x 3"D

MCN-11\$49.95 (S-1)

SENIOR PROP

21"W x 9"H x 3"D

SP\$59.95 (S-1)



SP

MINI SCRIPT STYLE SENIOR PROP

14"W x 5"H x 3"D

MSS-SR.....\$49.95 (S-1)



MBS-SR



MSS-SR

MINI BLOCK STYLE SENIOR PROP

12"W x 5"H x 3"D

MBS-SR\$49.95 (S-1)



NB-SET-3-1 & Splash-1-3

NUMBER BLOCKS

NB-1 & NB-2: 10"W x 10"H

NB-SET: 10"W x 39"H

NB-1 (single block, # 0-4).....\$75.95 (S-1)

NB-2 (single block, #5-9).....\$75.95 (S-1)

NB-SET (set of 4 blocks).....\$295.95 (S-3)

Please Select colors if other than the Black and White shown.

Number Blocks are color-coded by Trim Color followed by Base Color. Colors to choose from: blue (1), red (2), yellow (3), green (4), orange (5), purple (6), black (7), white (8), pastel pink (9), pastel blue (10), pastel yellow (11) and brilliant blue (12)



NB-SET-7-8

(Standard Color) Black & White Shown

Custom Event Props

Create your very own custom slogans! These custom props are great for enhancing any event such as sports, graduation, dance and more. All event props are coated with our proprietary armadillo coating which provides for a very durable life-long finish.

Pricing

Each letter/space is \$15. The tallest letter will be approximately 6.5" and the slogan can be up to 12 spaces/letters. For example, "Go Saints" consists of 8 letters and one space which is between the "O" in "Go" and the "S" in "Saints." All customs must be horizontal. Vertical slogans or all caps are not available at this time. Production time is approximately 2 weeks.

CEP-1\$15 per letter or space (Call for quote)



CEP-1, FT-LR & FT-BENCH



CEP-1, FT-LR & FT-BENCH

SENIOR RIVET LETTERS & NUMBERS

Add a new look to your portraits with our new Rivet Numbers and Letters. Available in numbers 0-9, letters A-Z and any Solid Color or Faux Finish. All letters and numbers are 10"H.

SENIOR RIVET LETTERS & NUMBERS

RLN-SENIOR reg. \$419.70....**Sale! \$357** (S-4)

INDIVIDUAL LETTERS

RL-(letter).....\$69.95 ea. (S-1)

INDIVIDUAL NUMBERS

RN-(number)\$69.95 ea. (S-1)



RLN-SENIOR & CP6262 Rusty Metal

RLN-SENIOR & CP6262 Rusty Metal

CP6262

Holiday Props



TSLED-1 & CP2146 Lonely Pine

TORPEDO SLED

30"L x 15"W x 12"H

TSLED-1\$129.95 (S-4)



TSLED-1

SNOWMAN

Add a festive smile to your client's face with this realistic Denny Scenic Design snowman. The hat is removable which gives two different looks!

26"W x 52"H

SM-1\$225 (T)



SM-1

CHILD'S SLED

Small Sled: 26"L x 14"W x 13"H

SCS-1\$104.95 (S-4)

Large Sled: 38"L x 16"W x 15"H

LCS-2.....\$146.95 (S-4)

LCS-2



Shown with Baby Poser, See page 163 for BP-4 pricing.



LCS-2 & CP6334

NORTH POLE SIGN

The North Pole sign can be used in conjunction with a wintery outdoor backdrop to create a realistic North Pole setting.

16"W x 56"H

NPS-1\$200 (S-4)



NPS-1

SLEIGH

This Sleigh is great for posing children or families. Combine the sleigh with an outdoor Computer Painted backdrop to create a unique look!

53"L x 26.5"W; seat area = 20"W x 12"L;

floor area = 22"L x 26.5"W

SLEIGH-1\$800 (T)



SLEIGH-1

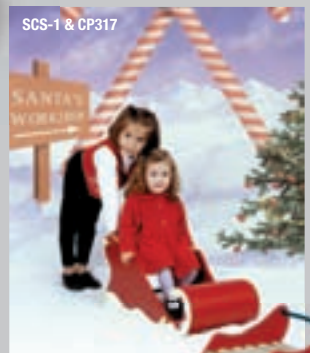

SCS-1 & CP317

SCS-1

STUDIO EQUIPMENT AND SPECIALTY PRODUCTS



Digital Backdrops From Denny



CD-1 CP 846, CP 111, CP 206, CP 810, CP 910, DM 11, DM 8, MM 21, MM 53, OM 1500, OM 200, OM 2800, OM 7200, OM 570, PLM 12, PLM 5, SC 770, SC 98-35, SSCM 2216, SSC 97-30, SSCM 2213, MM 2210, MM 2205, MM 2214, MM 43

CD-2 OM 100, OM 1200, OM 6400, OM 8300, OM 9668, CP 209, CP 102, CP 811, CP 835, CP 500, DM 6, DM 24, MM 93, MM 96-10, DM 17, OMT 14, OMT 16, TLM 8, TLM 19, TLM 16, SC 97-52, SSCM 2183, SSC 7300, SSC 97-31, SSC 98-44



CD-3 OM 580, OM 7100, OM 9507, OM 9657, OM2005, CP 909, CP405, CP 439, CP 804, CP 847, MM 96-5, MM 62, DM 22, DM 26, DM 30, OMT 18, OMT 97-24, TLM 13, TLM 3, TLM 15, SC 98-37, SSC 97-21, SSCM 2184, SSC 99-24, SSC 2000

CD-4 OM 9825, OM 97-46, OM 98-21, OM 99-25, OM 2008, CP 208, CP 313, CP 428, CP 502, CP 844, MM 79, MM 88, MM 96-4, PLM 14, DM 31, OMT 11, OMT 13, TLM 7, TLM 1, TLM 12, SSCM 2212, SSCM 2203, CP 604, CP 437, CP 806

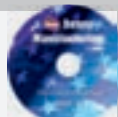

CD-Sports Basketball: CP 204, CP 6099, CP 6105, CP 2167; All-Around Sports: CP 6146; Baseball: CP 206, CP 912, CP 2112, CP 6018, CP 6024, CP 6164, CP 6165; Football: CP 201, CP 910, CP 912F; Hockey: CP 208, CP 6210; Soccer: CP 207, CP 909, CP 6025, CP 6172, CP 6181; Volleyball: CP 6022, CP 6166; Arena: CP 214

CD-6 The 12 featured images in this collection were carefully selected & modified by Chris Wunder's Boot Camp. BG01 Traditional Grey, BG02 Abstractions, BG03 Blue Tones, BG04 Brown Tones, BG05 Christmas, BG06 Fall Garden, BG07 Green Tones, BG08 Multi-Color, BG09 Patriotic, BG10 Purple Prose, BG11 Royal Red, BG12 Waterfall

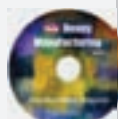

REDUCED PRICES

Create your own Custom CD with 25 images of your choice! Only \$399

A collection of high resolution Denny backdrops for use as digital backdrops. Choose a Chroma-Key backdrop below to assist your digital photography needs.

Sorry, no returns or refunds.

Grand Collection CDs

Single CD.....\$199....~~\$299~~ (S-1)
4 CD's.....\$699....~~\$1000~~ (S-1)

Custom Ordered Images

Single Image.....\$50.....~~\$75~~ (S-1)
25 Images (approx. 1CD)\$399....~~\$499~~ (S-1)

See our website for a PDF of each disk

Chroma-Key Backdrops For Digital Photography

DOUBLE-SIDED CHROMA-KEY TWISTFLEX™ BACKDROPS (DTM)

BKGRD SIZE	COLLAPSED SIZE	PRICE	SHIPPING
6'x7'	33"	\$289	S-4

Width by Height dimensions should always be used.

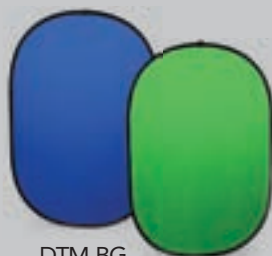

DTM-BG



DTM-BW



SINGLE-SIDED CHROMA-KEY TWISTFLEX™ BACKDROPS (TM)

BKGRD SIZE	COLLAPSED SIZE	PRICE	SHIPPING
5'x6'	24"	\$169	S-4
6'x7'	33"	\$229	S-4

Width by Height dimensions should always be used.



TM-CB

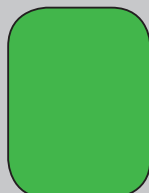

TM-CG



TM-Black

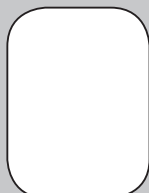

TM-White

COMPLIMENTARY TWISTFLEX™ CARRYING BAG*

*With purchase of any TwistFlex™ Backdrop.

1-GALLON CHROMA-KEY PAINT

CKB-G (Chroma-Key Blue) \$55 (S-2)
CKG-G (Chroma-Key Green)... \$55 (S-2)

CHROMA-KEY MUSLINS

Master Muslin (DCK-B or DCK-G)

10' x 10'\$138 (S-2)

10' x 24'\$244 (S-2)

Width by Height dimensions should always be used.

CHROMA-KEY CANVAS BACKDROPS*



OMCK-Blue
Chroma Blue



OMCK-Gray
Chroma Gray



OMCK-Green
Chroma Green

*Chroma-Key Hand-Painted Canvas Pricing on page 199 (Heavy-Duty Material)

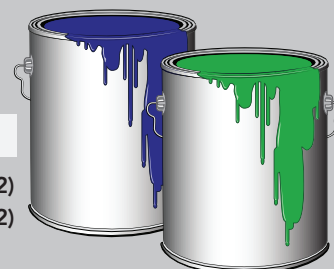

White Vinyl, Crystal Blocks, Seamless Paper & Mylar

Save 25%

THE ORIGINAL PHOTO WHITE VINYL

Denny's Original Photo White Vinyl was designed for Denny Manufacturing by a German Manufacturer who extruded the material to specifications for specific use in the photographic market. The material is very durable and washable. Wood mounting is complimentary and included on all backdrops.

WV686' x 8'.....	List Price	\$120.....	Sale! \$90	(SB-1)
WV6126' x 12'.....	List Price	\$215.....	Sale! \$161	(SB-1)
WV8108' x 10'.....	List Price	\$160.....	Sale! \$120	(SB-2)
WV8168' x 16'.....	List Price	\$259.....	Sale! \$194	(SB-2)
WV101010' x 10'.....	List Price	\$199.....	Sale! \$149	(T)
WV101610' x 16'.....	List Price	\$320.....	Sale! \$240	(T)
WV102010' x 20'.....	List Price	\$399.....	Sale! \$299	(T)
WV102410' x 24'.....	List Price	\$479.....	Sale! \$359	(T)
WV121012' x 10'.....	List Price	\$299.....	Sale! \$224	(T)
WV122012' x 20'.....	List Price	\$599.....	Sale! \$449	(T)
WV122412' x 24'.....	List Price	\$699.....	Sale! \$524	(T)
WV162016' x 20'.....	List Price	\$599.....	Sale! \$449	(T)
WV162416' x 24'.....	List Price	\$699.....	Sale! \$524	(T)



Treasured Images Photography



Treasured Images Photography

Save 25%

PHOTO BLACK

The ultimate black material for photography! This special substrate is finished on both sides with a matte finish. The finish allows it to photograph a true black, unlike dyed muslins which reflect and appear grayish. This material also works well with color gels. Each Denny Photo Black backdrop comes with a "rod pocket/hemmed loop" on top for support with a portable backdrop stand system.

PBB-797' x 9'.....	List Price	\$169.99	Sale! \$127.49	(S-2)
PBB-10118" x 10'.....	List Price	\$199.99	Sale! \$149.99	(S-2)
PBB-20118" x 20'.....	List Price	\$399.99	Sale! \$299.99	(S-3)
PBB-24118" x 24'.....	List Price	\$479.99	Sale! \$359.99	(S-3)

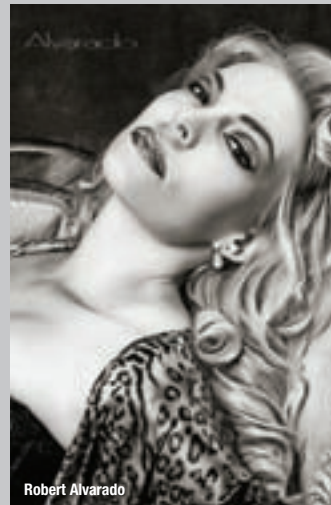

Robert Alvarado

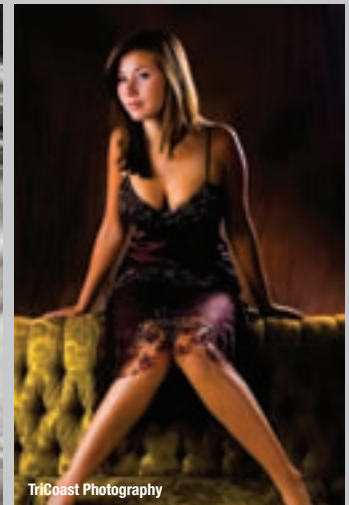

TriCoast Photography

TWO-SIDED MYLAR SILVER/GOLD

MYL-2 (4'6"W x 9'L).....\$45 (S-2)

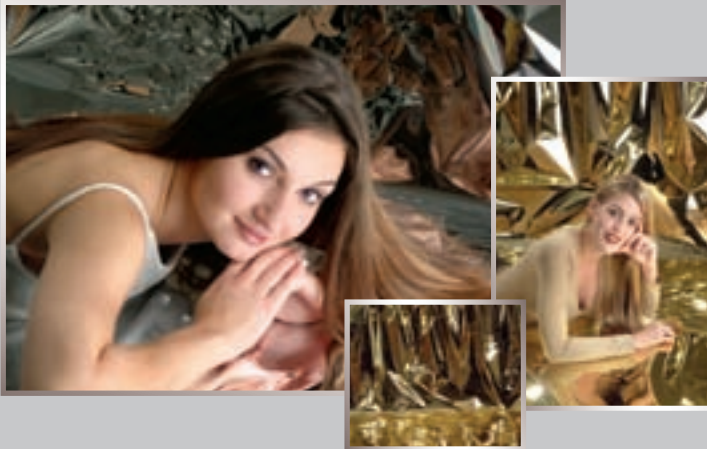

CRYSTAL BLOCKS

Pack of 24, 8" x 8" squares

CB-8\$249 (S-4)



SEAMLESS PAPER

Specify color: DP-1 (White), DP-2 (Black), DP-3 (Gray), DP-4 (Blue), DP-5 (Red)

107"W x 36'L roll.....\$72 (S-5)

107"W x 150'L roll.....\$299 (T)



EXTRA-WIDE SEAMLESS PAPER

Specify color: DP-1W (White) & DP-2W (Black)

140" x 100'L roll\$289 (T)

Backdrop Stands & Accessories

Save 25%

BS-1010

This sturdy system comes with two heavy duty stands which raise up to 8.5' high, one carrying case, and crossbar sections which expand up to 10' wide. The BS-1010 set is a strong backdrop support system.

BS-1010List Price **\$199.95 (S-4)**

Sale!.....\$149.96



BS-1010

Save 25%

BS-1012

This sturdy system comes with two heavy duty stands which raise up to 10' high, one carrying case, and crossbar sections which expand up to 12' wide. The BS-1012 set is a strong backdrop support system.

BS-1012List Price **\$259.95 (S-4)**

Sale!.....\$194.96



BS-1012

Save 25%

BS-1020

This sturdy system comes with three heavy duty stands which raise up to 10' high, 2 carrying cases, and crossbar sections which expand up to 20' wide. The BS-1020 set is perfect for holding our panoramic style backdrops.

BS-1020List Price **\$349.95 (S-4)**

Sale!.....\$262.46



BS-1020



CB-3

CB-12

CB-9

CROSS BARS

CB-3 (12' Telescopic – For BS-50-DX) **\$79.95 (S-4)**

CB-9 (9.6' Interlocking, heavy duty)..... **\$59.95 (S-2)**

CB-12 (12' Interlocking, heavy duty)..... **\$69.95 (S-2)**

CB-20 (20') **\$99.95 (S-2)**

SINGLE STAND

AS-3..... **\$129.95 (S-4)**

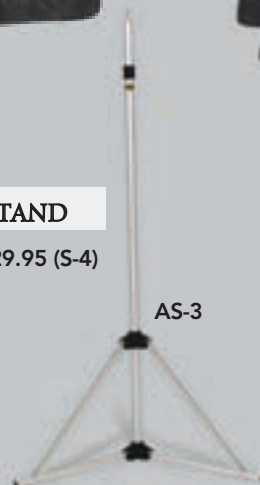

AS-3



6009

TRIPLE BAR HOLDER

6009 **\$40.95 (S-1)**

Backdrop Carrying Cases

MUSLIN BAG

Small (muslin sizes 10' x 10', 12' x 10')

Medium (muslin sizes 10' x 24', 10' x 20', 12' x 20')

Large (muslin sizes 16' x 20', 16' x 30', 19' x 25')

MB-SM (Small - 20"L x 10"W x 9"H)..... **\$24.95 (S-1)**

MB-M (Medium - 27"L x 12"W x 12"H) **\$29.95 (S-1)**

MB-L (Large - 37"L x 12"W x 15"H) **\$34.95 (S-1)**



BACKDROP CARRYING CASES

Heavy-duty padded cases constructed of a nylon fabric with a full length zipper.

CCB-5 (63"L x 6"W x 6"H - Fits up to two 5'W bkg.) **\$34.95 (S-1)**

CCB-6 (75"L x 6"W x 6"H) - Fits up to two 6'W bkg.) **\$36.95 (S-1)**

CCB-7 (86.5"L x 6"W x 6"H) - Fits up to two 7'W bkg.) **\$38.95 (S-1)**

CCB-8 (98"L x 6"W x 6"H) - Fits up to two 8'W bkg.) **\$43.95 (S-1)**

CCB-10 (122"L x 9"W x 9"H - Fits up to two 10'W bkg.) **\$48.95 (S-1)**

CCB-12 (146"L x 9"W x 9"H - Fits up to two 12'W bkg.) **\$54.95 (S-1)**



TwistFlex™ BAG

Small (5' x 6' TwistFlex™)

Medium (6' x 7' TwistFlex™)

Large (6' x 8' TwistFlex™)

TFB-SM (Small) **\$24.95 (S-1)**

TFB-M (Medium)..... **\$24.95 (S-1)**

TFB-L (Large)..... **\$24.95 (S-1)**



Lift Systems (Manual, Wall & Ceiling Mount Available)

BACKDROP ROLL-UP SYSTEM

Roll-Ups handle your backdrop handling problems. At last, a simple effective solution for rolling up and storing your canvas or paper backdrops. Simply insert Roll-Ups into each end of a 3" or 4" cardboard or PVC tube. Attach your backdrop to the tube. You can now mount your backdrop on standard light stands and roll it up or down in seconds. It's easy and it prevents damage to your backdrops. Try a pair today. Specify 3" or 4".

Roll-Ups enable you to easily roll and unroll your paper and canvas backdrops. Choose a pair of Roll-Ups for either a 3" or 4" tube.

Roll-3 (fits 3" dia. core).....\$99 (S-1)

Roll-4 (fits 4" dia. core).....\$99 (S-1)



SAVE 10%
With Purchase of 4 Bkgrds

Backdrops
not included.



JUMBO PORTABLE

Lightweight and portable, this popular unit takes only minutes to set up or take down. Remote control & automatic limit switches are on each roller. Just press a button for your desired backdrop & return to pose your subject. It stops automatically at predetermined levels. Comes with stands. Specify roller lengths up to 12 Feet.

JP-2 jumbo 2-2 roller.....\$1742 (T)

JP-3 jumbo 3-3 roller.....\$2084 (T)

JP-4 jumbo 4-4 roller.....\$2399 (T)



Backdrops
not included.

KWIK-CHANGE BACKDROP SYSTEM

This system allows you to select from 4 backdrops in seconds. It is lightweight, portable and is easily assembled.

Backdrops not included.

- 5' system holds (4) 5' x 7' backdrops.
- 6' system holds (4) 6' x 7' backdrops.

KC-60 (5' system).....\$549 (S-6)

KC-72 (6' system).....\$549 (S-6)

MANUAL SYSTEM

An affordable 4-roller, hand-crank system that easily changes your favorite backdrops. Super roller ordered with system requires \$150 surcharge. All rollers are 3" Dia.

2 rollers (9').....\$483 (T)

4 rollers (9').....\$843 (T)

2 rollers (10')\$504 (T)

4 rollers (10').....\$875 (T)

2 rollers (12').....\$549 (T)

4 rollers (12').....\$920 (T)



MANUAL SYSTEM

Backdrops not included.

WALL OR CEILING MOUNT EXPAND LIFT SYSTEM

The Wall or Ceiling Mount Expand System holds up to 4 aluminum tubes (2 1/2" Diameter). This Chain Driven Manual Lift System is great for supporting Seamless Paper and Light Weight Muslin Backdrops. Metal Chains are recommended for support of canvas-type backdrops. The Aluminum Tubes are not included with the system and may be purchased separately. If backdrops are purchased at the time the system is ordered, we will mount the backdrops on the aluminum tubes for **FREE!**

WMES-4\$299 (S-3*)

*If rollers are added to system, the shipping will be (T) for Truck.

Chain-Metal\$50.00

Backdrops & Aluminum Tubes not included.

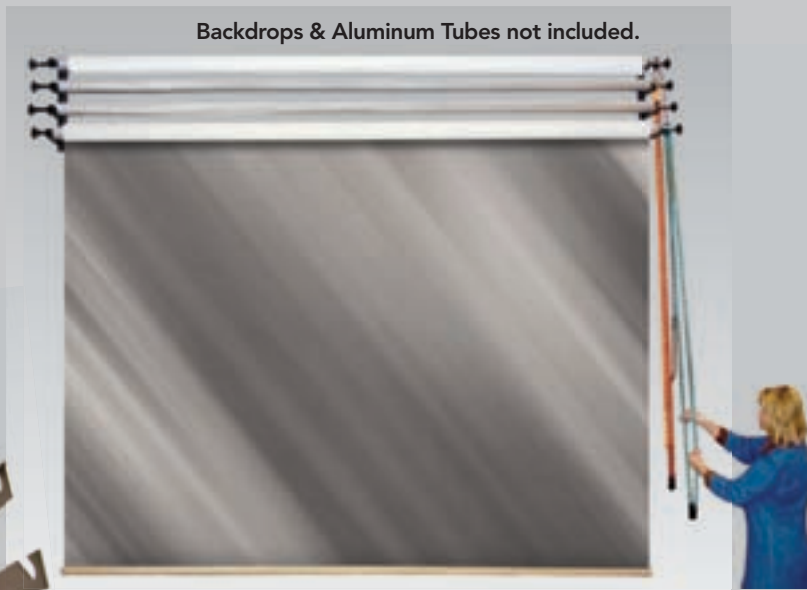

See page 172 for seamless paper.

ALUMINUM TUBES

Tubes are available in 2.5" Diameter.

9' Tube	\$55 (T)
10' Tube	\$60 (T)
11' Tube	\$66 (T)
12' Tube	\$72 (T)



DUPLEX & TRIPLEX PORTABLE SYSTEMS

Specify size when ordering.

- Duplex has 1 motorized roller with a stationary bracket
- Triplex has 2 motorized rollers with a stationary bracket
- 2-year warranty
- Both are lightweight & easy to handle with a touch of a button.
- Presets to stop automatically

DPX (5', 6' or 7')\$825

TPX (5', 6' or 7')\$1225



Backdrops not included.

CHAIN DRIVE WALL MOUNT WINDOW SHADE SYSTEM

Mounting system only, backdrops and rollers sold separately. Specify width of rollers to be mounted.

- Holds up to 6 window shade backdrops up to 6' wide
- 11"H x 13"D from point mounted on wall

SWS-6.....\$179



Backdrops not included.

Deluxe Lift Systems

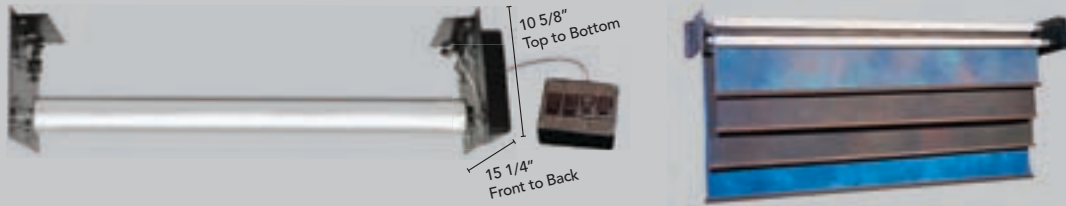

FULL 36-MONTH WARRANTY ON ALL PARTS & LABOR

ABL-DX LIFT SYSTEM PRICING

Denny's Deluxe Motorized Backdrop System has a noiseless motor mounted inside rollers. Available in 1 to 8 roller systems.

- Ceiling or wall mount system
- Fully adjustable limit switches automatically stop your backdrops where you want them .
- Quick-release roller connection & a remote control switch box with 12' cord.
- Adapts to Seamless Paper easily
- Full 36-Month Warranty on parts and labor.

SIZE..... 9' OR 10'12'

1 Roller	\$599 (T)	\$620 (T)
2 Rollers	\$1096 (T)	\$1153 (T)
3 Rollers	\$1559 (T)	\$1619 (T)
4 Rollers	\$1990 (T)	\$2084 (T)
6 Rollers	\$2809 (T)	\$3121 (T)
8 Rollers	\$3463 (T)	\$3649 (T)

ADXL SINGLE ROLLER SYSTEM

ADXL-10-1 system (10')	\$699 (T)
ADXL-12-1 system (12')	\$720 (T)

ADXL FOUR ROLLER SYSTEM

ADXL-10-4 system (10')	\$2305 (T)
ADXL-12-4 system (12')	\$2399 (T)

ADXL WIRELESS REMOTE

Denny's Deluxe Remote Controlled Motorized Backdrop System has all the same features as the ABL-DX lift system except you get it with the convenience of having a hand-held transmitter that operates the system from up to 65' away! Add 7" onto roller length for appropriate mounting space. Rollers plug directly into an outlet source. Additional transmitters can be purchased separately.

EXTRA TRANSMITTERS

ADXL-C1 (Wireless Single)	\$90 (T)
ADXL-C4 (Wireless Four Channel) ...	\$125 (T)

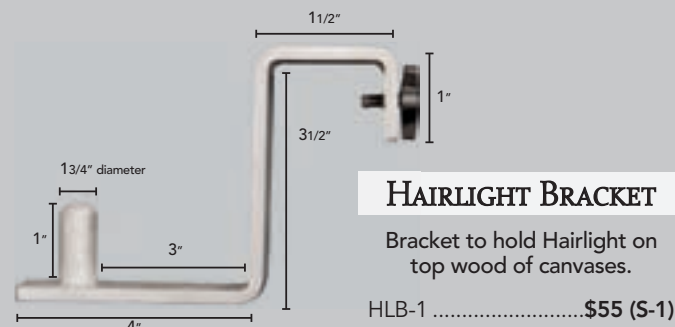
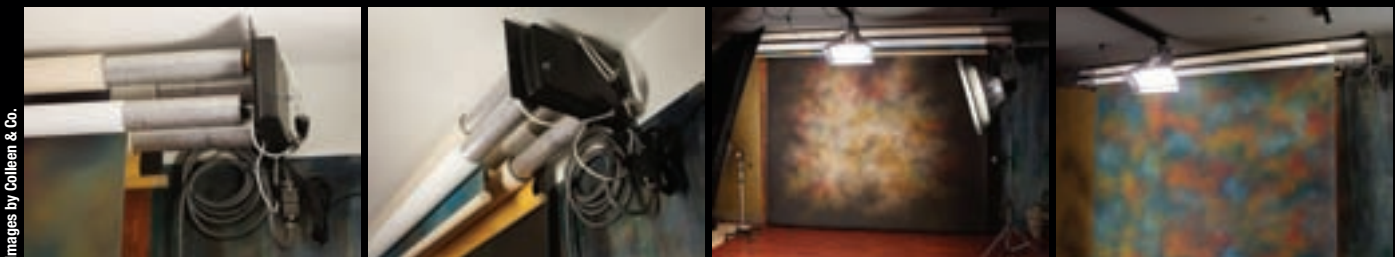

HAIRLIGHT BRACKET

Bracket to hold Hairlight on top wood of canvases.

HLB-1\$55 (S-1)

30' EXTENSION CORD

ABL-DX-EXT30\$50 (S-1)

EXTRA ROLLERS FOR ALL SYSTEMS

Super Roller ordered with System requires a \$150 surcharge. What are Super Rollers? Super Rollers are honey-combed tubes that are heavy-duty which prevents the roller from bowing in the center. It is highly recommended that a Super Roller is ordered for any full length canvas backdrops that are 16'L or longer.

SYSTEM: STYLE..... 9' OR 10'12'

ABL-DX-R roller w/motor: Regular	\$517 (T)	\$537 (T)
ABL-DX-S roller w/motor: Super	\$612 (T)	\$632 (T)
ADXL-R roller w/motor: Regular	\$567 (T)	\$587 (T)
ADXL-S roller w/motor: Super	\$662 (T)	\$682 (T)

PORTABLE CHAIN DRIVE BACKDROP SYSTEMS

Our new and improved portable chain drive systems are ideal for school photographers or store promotion photographers using a multiple backdrop set-up. These new systems have more dependable chain drive rollers than before. They allow for backdrop changes in just a few seconds.

Backdrops not included. Specify this mounting system when ordering backdrops.

5' Chain Drive System includes rollers, stand & holds four 5' x 7' backdrops

PCDS-5.....\$593

5' Backdrop holder (no stands or rollers included)

ST-5HCD\$299

6' Chain Drive System includes rollers, stand & holds four 6' x 7' backdrops

PCDS-6.....\$593

6' Backdrop holder (no stands or rollers included)

ST-6HCD\$299

Retrofit Kit for Older Window Shade Systems

CDR Retro Kit includes 4 CDR rollers and two wood pieces which hold the brackets. The plastic outer endcaps are not included in the Retro Kit and may be purchased for \$45.

CDR Retro Kit.....\$137 (S-1)

Extra Chain Drive Rollers

CDR-5 (5' Chain Drive Roller).....\$36 (S-4)

CDR-6 (6' Chain Drive Roller).....\$36 (S-4)

CDR-B (Single Bracket Set for CDR)\$8 (S-1)

Replacement Chain Drive Clutch & End Piece

CLUTCH-END.....\$25

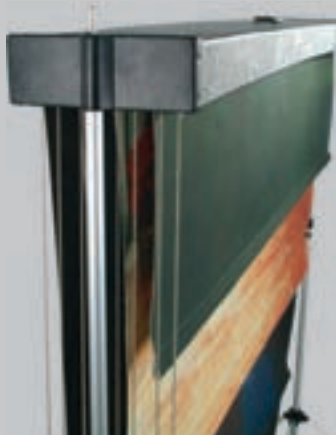

REPLACEMENT WINDOW SHADE ROLLERS*

WS-5 (64 1/4" x 1 1/4" Dia. wood).....\$25 (SB-1)

WS-6 (73 1/4" x 1 1/4" Dia. wood)\$25 (SB-1)

WS-5M (64 1/4" x 1 1/4" Dia. metal)\$35 (SB-1)

WS-6M (73 1/4" x 1 1/4" Dia. metal)\$35 (SB-1)

WS-CB (Ceiling Bracket set for 1 1/4" roller)\$6 (S-1)

WS-WB (Wall Bracket set for 1 1/4" Dia roller)\$6 (S-1)

See Zone Chart

***If ordering for existing holder/brackets, please provide exact barrel length from one end to the other.**

HEAVY DUTY REPLACEMENT WINDOW SHADE ROLLERS

WS-6x (6ft x 1 1/2" Dia. metal)\$38 (SB-1)

WS-7x (7ft x 1 1/2" Dia. metal)\$39 (SB-2)

WS-8x (8ft x 1 1/2" Dia. metal)\$45 (SB-2)

WS-CBx (Ceiling Bracket set for 1 1/2" Dia roller) ..\$6 (S-1)

WS-WBx (Wall Bracket set for 1 1/2" Dia roller).....\$6 (S-1)

See Zone Chart

NEW!

WINDOW SHADE VALANCE

The Window Shade Valance gives your studio or office a more Professional look. Each Valance comes with the brackets to hold a Window Shade Roller. The Window Shade Roller is sold separately.

WSV.....\$69.95 (S-4)

WSV



IMPORTED LIFT SYSTEM

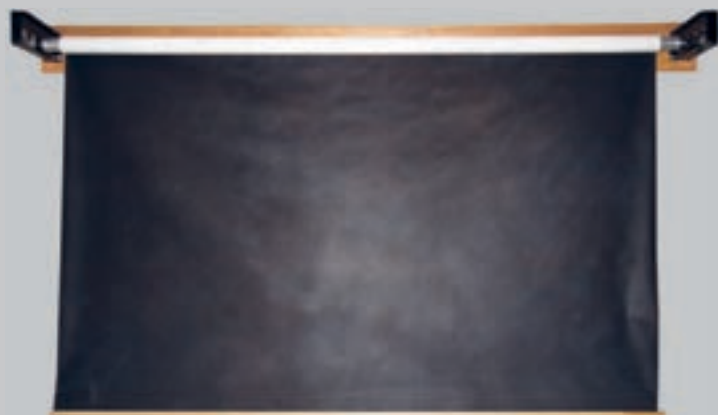

This system is available as a 4, 8, or 12 roller in 9', 10' and 12' roller widths. The system is operated by a hand-held remote control and comes with a 90-day warranty. The warranty covers parts and labor with shipping being the responsibility of the customer. Limited stock available.

IBL-ROLLER WIDTH-4 (Any width: 9', 10', or 12')\$899 (T)

IBL-ROLLER WIDTH-8 (Any width: 9', 10', or 12')\$1359 (T)

IBL-ROLLER WIDTH-12 (Any width: 9', 10', or 12')\$1999 (T)



Colored Gels, Fog Machine & Pattern Projector

8X10 COLORED GELS

CG-8 8 Gels\$27 (S-1)

(91) Primary Green (63) Pale Blue
(23) Orange (10) Med. Yellow
(27) Med. Red (58) Lavender
(59) Indigo (44) Middlerose

CG-16 16 Gels\$46 (S-1)

CG-8 Gels plus the following gels:

(48) Rose Purple (43) Deep Pink
(94) Kelly Green (68) Sky Blue
(46) Magenta (19) Fire
(56) Gypsy Lender (82) Surprise Blue

CG-24 24 Gels\$62 (S-1)

CG-16 Gels plus the following gels:

(42) Deep Salmon (90) Dark Yellow Green
(26) Light Red (85) Deep Blue
(74) Night Blue (49) Med. Purple
(45) Rose (15) Deep Straw



FOG MACHINE

A-900.....\$500 (S-2)

A-900RC (Remote Control)\$90 (S-1)

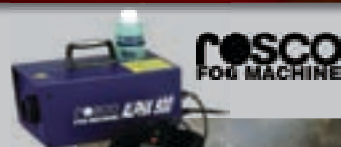

FOG FLUID

FF-L (Liter)\$16 (S-1)

FF-G (Gallon).....\$55 (S-1)

STAGE & STUDIO FLUID

SF-L (Liter)\$18 (S-1)

SF-G (Gallon).....\$55 (S-1)



PATTERN PROJECTOR

The Universal Pattern Projector is a lightweight studio projection unit which easily adapts to your monolight. Create a dynamic look for your portrait by projecting special patterns on your backdrop. Or, create an even more unique look by using a gel with your pattern. The front of the projection unit contains a Fresnel lens which adjusts from 7" to 9" to create different degrees of sharpness.

Light Rings are sold separately. The Universal Pattern Projector will attach to Dynalite, Novatron, Multiblitz, Photofenic, Comet, Broncolor, Elinchrom, Hensel, Profoto, Norman, Speedatron, White Lightning, and Excalibur. Specify which adapter you need when ordering.

UPP-1\$199 (S-3)

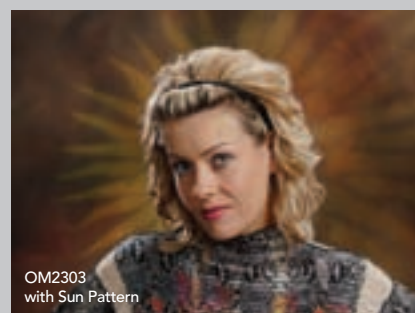

LIGHT RINGS

Broncolor AR-BC-1\$29.95

Calumet/Bowens/JTL AR-CB-1\$29.95

Comet AR-COM-1\$29.95

Dynalite AR-DL-1\$29.95

Elinchrom AR-EC-1\$29.95

Excalibur AR-EXC-1\$29.95

Hensel AR-HEN-1\$29.95

Multiblitz AR-MB-1\$29.95

Norman AR-NORM-1\$29.95

Novatron AR-NOV-1\$29.95

Profoto AR-PF-1\$29.95

Photogenic AR-PHGNC-1\$29.95

Speedatron AR-ST-1\$29.95

Zebra 160 & 320 AR-UE-1\$29.95

Zebra 100 AR-UE-2\$29.95

White Lightning AR-WL-1\$29.95



AR-PHGNC-1



AR-WL-1



AR-CB-1

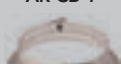

AR-NORM-1



GOBO PATTERNS

Gobo steel patterns for use with Universal Pattern Projector. Specify pattern number when ordering.

PATTERN #.....\$24 (S-1)



Class of 2010
72010



Class of 2011
72011



Symmetric10
74010



Sun
77400



Stars 1
77112

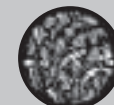

Jungle Leaves
77126

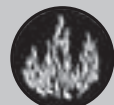

Flames 1
77175

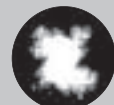

Open Palm
77281



Dance
77300



Spiral
77761



Palm Tree
77838



City Lights
779023



Happy Birthday
77940



Water 4
77958



French Doors
77976



Large Squares
78042



Rose
78084



Wide Louvre
79312

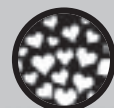

Valentine
79651

Reflectors

Save 15%

TRIPLE REFLECTOR HOLDER

Reflectors not included.

TRH-1List Price \$199.00 (S-2)

Sale!**\$169.15**

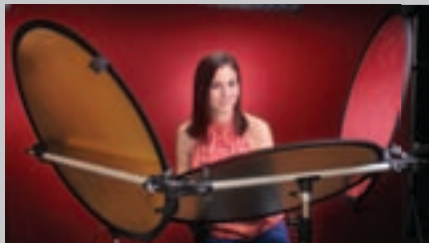

DIGITAL TARGET LITE BALANCE

What is a Digital Target Lite Balance? An easy-to-use reflector and digital target which provides accurate exposure measurement, color-cast elimination and ball-parking of contrast of your digital images. It is used during the shooting session (using Manual setting and approximate color balance, i.e., Sunlight, Shade, Tungsten, etc.) and then afterwards while working with files using Photoshop®.

31.5" Round/Folded it fits into 12" Round Case.

DIGI-1\$99.95 (S-2)

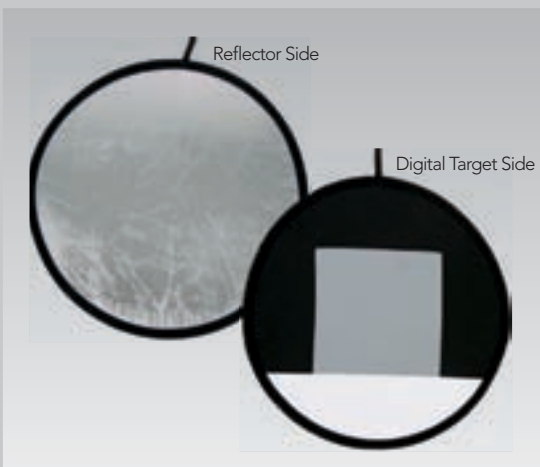

Save 30%

SILVER & GOLD REFLECTOR

Oblong double-sided silver and gold reflector.

SG3648 (36" x 48") . List Price \$79.99 (S-1)

Sale!**\$55.99**



Save 30%

DIFFUSER

Oblong light diffuser.

D3648 (36" x 48").....List Price \$79.99 (S-1)

Sale!**\$55.99**



Save 30%

PRO STUDIO CLAMP

This heavy-duty clamp is perfect for mounting a light or reflector or clamping onto a backdrop.

PST-1 List Price \$79.50**Sale! \$55.65 (S-1)**



Save 30%

2-IN-ONE REFLECTORS

Two-in-One reflectors feature a double-sided round shape and come in two styles. White/Silver and Gold/Silver. Both are 32" diameter.

WSR-32 (White/Silver).....List Price \$39.95 (S-1)

Sale!.....**\$27.97**

GSR-32 (Gold/Silver).....List Price \$39.95 (S-1)

Sale!.....**\$27.97**

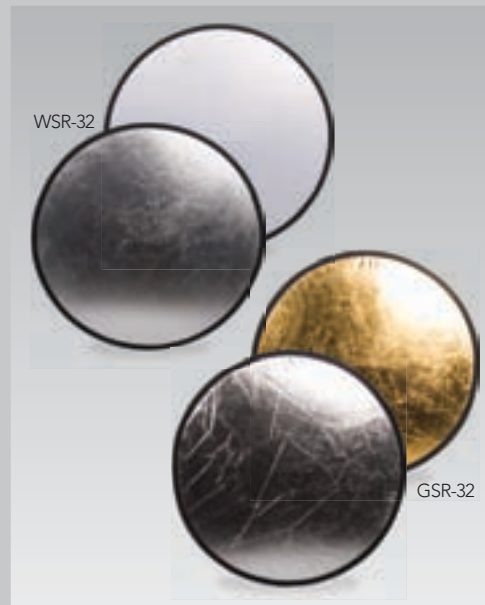

Save 25%

REFLECTOR HOLDER AND STAND

Reflector Holder has a mounting arm with flexible adjustments from 28" to 44", tilting bracket and angle rotation. RH-2 includes arm (RBC-2888) and stand (L-3050A/S). Reflector not included.

RBC-2844.....List Price \$59.00 (S-1)

Sale!.....**\$44.25**

RH-2 (w/ stand)List Price \$149.95 (S-3)

Sale!.....**\$112.46**



Camera Accessories

Save 25%

CARBON FIBER TRIPOD

Long-lasting, lightweight Carbon Fiber Tripod with adjustable 3-way panhead. Features adjustable height (reversible) center column, adjustable legs, spirit level, quick-release plate and carrying case.

CFT-68.....List Price \$499.00 **Sale! \$374.00 (S-2)**



QUICK-RELEASE CAMERA MOUNT

Quick-Release mount for all cameras.

QCM-2 **\$19.95 (S-1)**



Save 25%

PHOTOGRAPHER'S VEST

Look professional while on the job with a functional vest. Multi-storage pockets give you a place for all of your gear. Lightweight and comfortable to wear.

VEST-M..... List Price \$79.95 (S-1)

Sale!..... \$59.96

VEST-L.....List Price \$79.95 (S-1)

Sale!..... \$59.96

VEST-XL..... List Price \$79.95 (S-1)

Sale!..... \$59.96



Save 25%

DENNY MONOPOD

The Denny Monopod is a black anodized aluminum monopod featuring sure rubber grip, wrist carrying strap, quick action lever leg lock system with 45° flip, large 2.3" camera/head platform with plastic cover and dual 1/4-20" - 3/8" camera screw. Comes with a **FREE** carrying case!

WT1003.....List Price \$34.95 **Sale! \$26.25 (S-1)**



Save 30%

CAMERA CASE

Aluminum camera case with wheels. These carry-on cases have convenient storage space for essential traveling gear. Includes combination locks for added security. The AC-3 is constructed of reinforced aluminum with a sturdy foam insert that guards and braces equipment while in transit.

AC-1 (16 lbs.) List Price \$349.95.... **Sale! \$244.96 (S-4)**

Outside dims: 13"W x 20"L x 9"D; Inside dims: 9"W x 19"L x 9"D

AC-3 (13 lbs.) List Price \$399.00.... **Sale! \$279.30 (S-4)**

Outside dims: 19"W x 25"L x 9.75"D; Inside dims: 18"W x 24"L x 6"D



Light Stands

Save 25%

LIGHT BOOM WITH STAND

Light booms for mounting lights in all angles and direction. Stands adjust 42" to 73" and boom adjusts 48" to 83". For safety reasons, use of at least one Sandbag (SB-1) is recommended. Includes one sandbag. Sand not included.

LSB-2T List Price \$179.99 **Sale! \$134.99 (S-3)**



Save 25%

SANDBAG

These bags are great for on-location or in the studio. Controls your stands balance with extra weighted security. Sand not included.

SB-1 ... List Price \$19.95 (S-1)

Sale! \$14.96



Save 25%

LIGHT-WEIGHT LIGHT STANDS

L-1100/S (Extends up to 3'H) List Price \$69.99 **Sale! \$52.49 (S-2)**

L-2440A/S (Extends up to 8'H) List Price \$99.99 **Sale! \$74.99 (S-2)**

L-3050A/S (Extends up to 10'H) List Price \$109.99 **Sale! \$82.49 (S-2)**



Save 25%

HEAVY-DUTY AIR CUSHION LIGHT STANDS

L-2900GA/S (Extends up to 10'H) .. List Price \$159.99... **Sale! \$119.99 (S-3)**

L-3900GA/S (Extends up to 13'H) .. List Price \$179.99... **Sale! \$134.99 (S-3)**

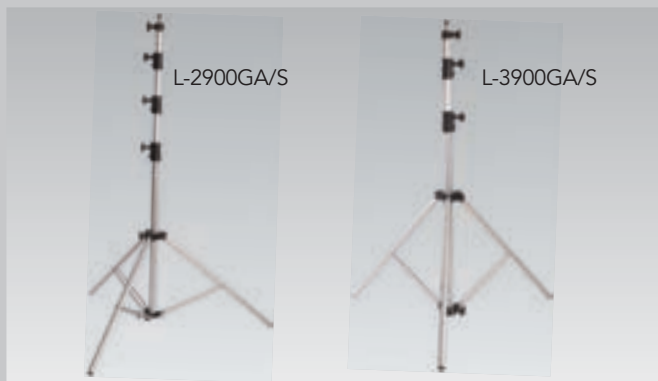

NEW!

DENNY EZ STAND

The Denny EZ Stand (EZ-1) is great for those who have to move lights often and quickly. It is light-weight and made of black anodized aluminum. It extends from 31" to 94" in height and the feet expand out to 33" in diameter and weighs 3 pounds.

Why use the Denny EZ Stand?

- Legs open automatically when you set it down.
- Legs close automatically when you pick it up.
- Quick set up and re-positioning.
- Moves safely & quickly throughout crowds without having to put the camera down.
- Supports portable shoe-mounted flash units or small monolights.

EZ-1 List Price \$84.95 (S-2)



NEW!

DENNY HEAVY-DUTY EZ STAND

***AVAILABLE MARCH 2010!** The New Heavy Duty EZ Stand raises up to 13' and collapses down to 44"H. The feet expand out to 40" in diameter and weighs 6 lbs. This stand will hold large light sources and softboxes and, like the EZ Stand, is great for taking on location or shooting in a studio or church where space may be limited.

EZ-HD List Price \$139.95 (S-3)



Umbrellas, Light Cube Kit & Denny Rail System

Use the following tips to achieve the best possible lighting for your photo shoots. The larger the light source and the closer the light is to your subject, the softer the light.....The smaller the light source and the greater the distance from the the subject, the sharper the light.

Umbrellas: If umbrellas are improperly set up, it can cause lens flare. When setting up an umbrella, make sure the light fills the umbrella and does not spill outside the edge of the umbrella. Umbrellas are best used behind the camera.

Soft Boxes: (Round or rectangular or square) are photographically safer to use than umbrellas.

Save 25%

WHITE UMBRELLA

This translucent material can be used to light through it or bounce the light. It provides even, soft and diffused light. About 60% of the light can be transmitted through the material while bounced light will be a little stronger. This also causes light to bounce around the room giving you additional fill. If the room has a color other than white, this color may be reflected into the shadow areas.

UM36W (36")List Price \$29.99.....**Sale! \$22.49 (S-1)**

UM43W (43")List Price \$34.99.....**Sale! \$26.24 (S-1)**



Save 25%

SILVER UMBRELLA

Provides the maximum light output (1/2 F-Stop more light than the other umbrellas), though the light reflected is harsher than the white material. It is best suited as a main light on single individuals when you want more secular highlights in your portrait and if you have a very good understanding of lighting.

UM36S (36")List Price \$49.99.....**Sale! \$37.49 (S-1)**

UM43S (43")List Price \$54.99.....**Sale! \$41.24 (S-1)**



Save 25%

BLACK & WHITE UMBRELLA

The Black & White Umbrella allows virtually no light to pass through which brings about a very efficient light bounced to the subject. This umbrella is a much safer choice.

UM36BW (36")List Price \$49.99 **Sale! \$37.49 (S-1)**

UM43BW (43")List Price \$54.99 **Sale! \$41.24 (S-1)**



Save 25%

GOLD UMBRELLA

Gold Umbrella warms the scene and creates healthy-looking skin tones. If you select this light source, you should also use one as your fill light or use a reflector as your fill light. This umbrella is also more secular and is best used for portraits of individuals.

UM36G (36")List Price \$49.99.....**Sale! \$37.49 (S-1)**

UM43G (43")List Price \$54.99.....**Sale! \$41.24 (S-1)**



Save 25%

GOLD & SILVER UMBRELLA

The Silver/Gold Umbrella is warm and yields high contrast image. Great for skin tones.

UM36GS (36") List Price \$49.99**Sale! \$37.49 (S-1)**
UM43GS (43") List Price \$54.99**Sale! \$41.24 (S-1)**



Save 25%

LIGHT CUBE KIT

Photograph small products with soft reflection and good illumination. Includes four additional back cover panels in black, white, red and blue. Carrying case included. 32"x32"x32"

LC-32 List Price \$79.95**Sale! \$59.96 (S-2)**



Save 15%

DENNY RAIL SYSTEM

Maximize your floor space and work quickly while improving the quality and flexibility of your lighting with the new Denny Rail System! The 72" adjustable, spring counter-balanced light armatures glide easily on pre-drilled rails which install easily to any ceiling 8' or taller. Any 5/8" mount light units or softboxes weighing up to 20 pounds can be supported by the Denny Rail System. Includes 5 rails and 4 panagraphs.

DCT-5-4 List Price \$1499.00**Sale! \$1274.15 (T)**

10' Single Rail

10' Single Rail for CT-05 Light Rail Kit.

DCT-RAIL List Price \$149.99**Sale! \$127.49 (T)**

Single Panagraph

Single Panagraph for CT-05 Light Rail

DCT-PAN List Price \$295.99**Sale! \$251.59 (T)**

Save 25%

UMBRELLA SOFTBOX

The UMSB40D is a Light Diffuser and the UMSB40R is a Light Reflector. Both are commonly referred to as the "Brolly Box". This device conveniently attaches to a light in the same manner as an umbrella, then cinches around the faceplate to contain the light. The resulting light effect closely emulates that of a comparably sized softbox.

UMSB40D (40") List Price \$79.99**Sale! \$59.99 (S-2)**

UMSB40R (40") List Price \$79.99**Sale! \$59.99 (S-2)**

UMSB40D



UMSB40R

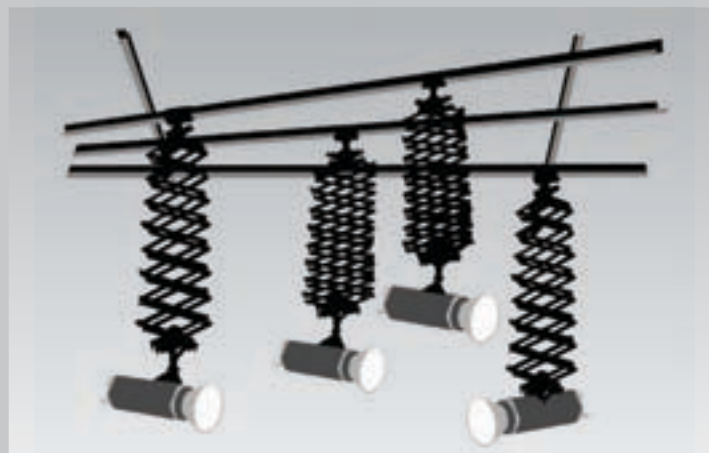

A new beginning in studio lighting!



You can take them anywhere!

simple,
Reliable &
Sexy!



Denny Manufacturing Co., Inc.

- Introducing "Safari Luminations" Zebra Lights.
- All Zebra model mono-lights are AC/DC. They operate on regular power or battery power.
- You can take them anywhere!
- **NEW!** Zap-Pac™ battery pack includes removable & rechargeable battery.
- Light-weight Zebra mono-light heads are available in 100ws, 160ws and 320ws.
- Full line of accessories available.
- Foldable Soft Boxes feature "Zebra" motif.

www.dennymfg.com 800.844.5616

Safari Luminations Zebra Studio Flash

What every photographer needs, **No Cords!** Whether a student, hobbyist or seasoned pro, take the Safari Luminations Zebra Studio Flash for worry-free lighting on your next shoot. The integrated design makes for a unique on-the-stand stability and balance even when fitted with large soft boxes! The dual powered Zebra 100, Zebra 160 & Zebra 320 can be used in the studio with standard AC power or taken on location where it performs equally well using the optional Zebra Zap-Pac™ Battery Power Supply.* See page 188 for Zebra Zap-Pac™ and accessories information.

* The included DC Power Cable also allows the Zebras to be powered with the popular Quantum Turbo™ and Turbo Z™ Batteries.



ZEBRA-100



ZEBRA-160 & ZEBRA-320



TB-3001SA

TILT BRACKET FOR ZEBRA 100

The Tilt Bracket is designed for our Zebra 100 Studio Flash for tilting capabilities when mounted on a light stand.

TB-3001SA..... 21.21 (S-1)



SAFARI LUMINATIONS ZEBRA STUDIO FLASH

What every photographer needs! No cords! Dual power AC/DC 100, 160 and 320 watt Flashes. Lights can be used in the studio or outside! For tilting capabilities, the Zebra-100 Studio Flash must have the Tilt Bracket (TB-3001SA) which is sold separately.

ZEBRA-100 (100 WS Flash)\$186.96 (S-2)

ZEBRA-160 (160 WS Flash)\$297.46 (S-2)

ZEBRA-320 (320 WS Flash)\$475.96 (S-2)

Model	ZEBRA-100		ZEBRA-160		ZEBRA-320	
Power Source	AC	DC	AC	DC	AC	DC
	110-120V or 220-240V, 50/60Hz	Zebra Zap-Pac™ or  * power pack	110-120V, 50/60Hz	Zebra Zap-Pac™ or  * power pack	110-120V, 50/60Hz	Zebra Zap-Pac™ or  * power pack
Flash Output (WS)	100	80**	160	140**	320	260**
Guide No. (ISO100,m)	30	25**	36	30**	50	42**
Flash Power Control	1/4, 1/2, Full (Switch)		1/4, 1/2, Full (Switch)		1/4, 1/2, Full (Switch)	
Modeling Lamp	60W (E17 Base)	Disabled	60W (E27 Base)	Disabled	100W (E27 Base)	Disabled
Modeling Light Control	On/Off Switch		On/Off Switch		On/Off Switch	
Recycling Time (sec.)	4-6 (Full)	3-5 (Full)	3 (Full)		6-7 (Full)	
	2-3 (1/2)	1-2 (1/2)	2 (1/2)		3-4 (1/2)	
	1-1.5 (1/4)	0.5 (1/4)	1 (1/4)		1-2 (1/4)	
Slave Sensor	Yes		Yes, On/Off Switch		Yes, On/Off Switch	
Safety Protection	Fuse 2A	N/A	Fuse 3A	N/A	Fuse5A	N/A
Angle of Illumination	60 Degrees		60 Degrees		60 Degrees	
Standard Accessories Included	AC Power Cord, 3.5mm PC Cord		AC Power Cord, 3.5mm PC Cord, Standard Reflector, Protective Cover		AC Power Cord, 3.5mm PC Cord, Standard Reflector, Protective Cover	
Color Temperature	5,600K		5,600K		5,600K	
Dimensions (mm)	104 Dia X 190 L		340 L X 125 W X 240 H Hexagonal Body		340 L X 125 W X 240 H Hexagonal Body	
Weight (gm)	500		1,650		1,600	

*QUANTUM is the trademark of Quantum Corporation.

**Figures marked with double asterisks are based on using our Zap-Pac™ Battery pack in the DC mode. Depending on the capacity of the type of battery pack used, the Flash Output and Guide No. may have the possibility to reach the same levels as in AC operations.

Safari Luminations FOLDABLE Softboxes

Denny's New Zebra Foldable Softboxes has easy umbrella-like assembly which saves you time and frustration from the standard Softboxes that require a lot of time with rod assembly. The patented Zebra Foldable Softboxes are available Rectangular, Octagonal, Square and as a Strip box in a variety of sizes to accommodate your studio needs.

What are Softboxes? Softboxes were developed to help guide the direction of lighting needed for different types of portraiture. The perfect quality of light can be achieved by using the right type and/or quantity of Softboxes and Grids. The choice of Softbox and/or grid helps determine the coverage of light on the subject and the backdrop. Softboxes are often easier to manage than umbrellas when it comes to controlling the amount of light that falls on the backdrop or backdrop of an image. A softbox can be 'feathered', or aimed to direct stray light away from the backdrop. "Barn doors" and "honeycomb grids" can also be used to restrict the area illuminated by softboxes.

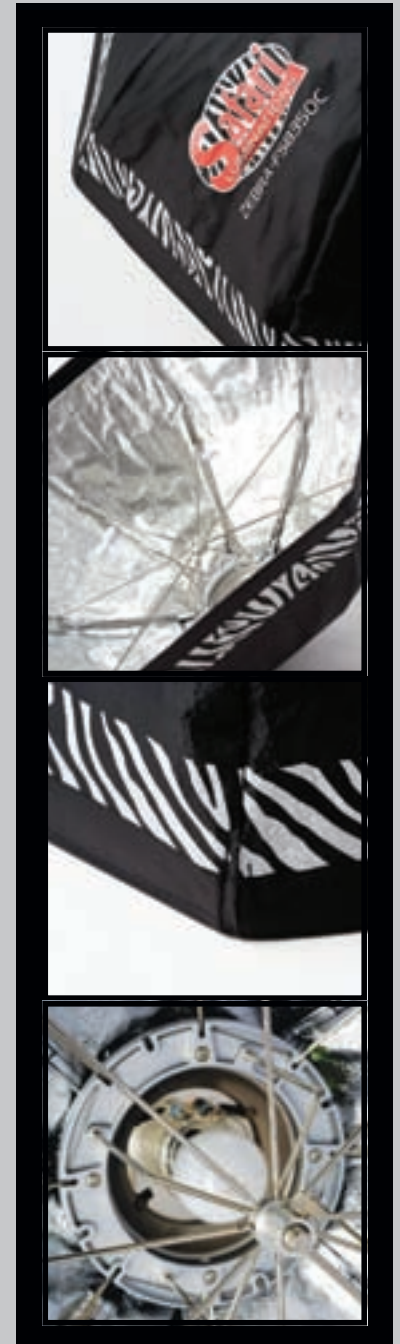

Octagonal

ZEBRA-FSB28OC (28" - Light-weight)	\$118.11 (S-2)
ZEBRA-FSB35OC (35" - Heavy-duty)	\$237.96 (S-2)
ZEBRA-FSB47OC (47" - Heavy-duty)	\$280.46 (S-2)

Rectangle

ZEBRA-FSB3240 (32" x 40" - Heavy-duty)	\$203.96 (S-2)
--	----------------

Square

ZEBRA-FSB22SQ (22" - Light-weight)	\$114.71 (S-2)
ZEBRA-FSB28SQ (28" - Heavy-duty)	\$186.96 (S-2)

Stripbox

ZEBRA-FSB1036 (10" x 36" - Heavy-duty)	\$182.71 (S-2)
--	----------------

Soft Box Light Grids

What are Grids? Grids are important accessories for lighting systems. The use of grids alters the intensity and the shape of the light output from your softbox. To achieve a more narrow wash of light, use a grid. The wash of light will be determined by the density of the grid and the distance of the light from the subject.

LG35OC (35" - Octagonal)	\$50.96 (S-1)
LG47OC (47" - Octagonal)	\$62.01 (S-1)
LG28SQ (28" - Square).....	\$42.46 (S-1)
LG1036 (10" x 36" - Stripbox)	\$33.11 (S-1)
LG3240 (32" x 40" - Rectangle).....	\$46.71 (S-1)



TriCoast Off Camera Flash Box

This on-location lighting combo is perfect for using battery operated flash! Kit includes the following: (1) Custom Multi-Adjustable Bracket to attach to SoftBox and Stand, (1) Shoe Mount to accept Flash and (1) Foldable Softbox (22" Square or 28" Octobox.)



TRICOAST OFF CAMERA FLASH BOX

TC-22 (22" Square Foldable Softbox)	\$279 (S-2)
TC-28 (28" Foldable Octobox)	\$289 (S-2)



Multi-Adjustable
Bracket



"TriCoast Photography built a world-wide reputation utilizing small portable flashes. The key factor in searching for a Softbox that blends seamlessly into our style is portability. Denny Manufacturing developed a **NEW** Softbox [the TriCoast Off Camera Flash Box] that is not only portable, but lightweight, flexible and stylish. The new design gave us a soft sexy light source while providing a sense of fashion and flair into the final product which our clients will enjoy for a lifetime."

-- Mike Fulton, TriCoast Photography

Zebra Zap-Pac™ DC Power Pack

Your Zebra Monolights can be used anywhere, with the Zebra Zap-Pac™ Battery Power Supply. Even in the most remote locations, you can have professional studio results. A fully charged battery will support approximately 115 full power flashes at 320 watt-seconds and 200 at 160 watt-seconds. The built-in level indicator shows battery power status, with a red light to tell you when it needs to be charged again. The Zap-Pac™ DC Power Pack (ZP-1) includes Battery, AC Battery Charger, DC Cord, protective padded Carrying Case with Shoulder Strap. Dual Battery Charger (DBC-2) sold separately.

ZP-1 \$211.65 (S-2)

Includes:

- | | |
|--|-----------------------------------|
| 1 DZB-100 Denny Zebra Battery 12V-2.3a | 1 AC-CHARGER Charge Adapter |
| 1 Protective Padded Case | 1 DC Cord |
| 1 Case Strap/Clip | |

ZAP-PAC™ ACCESSORIES

- A.** Dual Battery Charger (DBC-2)* \$95.20 (S-1)
B. Denny Zebra Battery 12V-2.3a (DZB-100)..... \$47.56 (S-1)
C. AC Charge Adapter (AC-CHARGER)..... \$16.96 (S-1)

* Dual Battery Charger (DBC-2) sold separately.



Studio Flash Accessories

Lose an important lighting accessory or need a "backup" spare? Choose from a variety of Denny lighting accessories below.

STUDIO FLASH ACCESSORIES

- D.** Flash Tube for Zebra 160/320 (FT160/320) \$62.86 (S-1)
E. Barn Door for ZEBRA-100 (BDP28) \$20.36 (S-1)
F. Barn Door for ZEBRA-160 & ZEBRA-320 (BDP50) \$20.36 (S-1)
G. Conical Snoot with Honeycomb (SNH28) \$61.61 (S-1)
H. Metal Snoot with ventilation for ZEBRA-160/320 (SNH51)... \$61.16 (S-1)
I. Honey Comb for ZEBRA-160 & ZEBRA-320 (HC50)..... \$32.26 (S-1)
J. Color Filter set for ZEBRA-160 & ZEBRA-320 (CF50)..... \$31.41 (S-1)
K. Adapter Ring for ZEBRA-100 (AR-UE-2) \$29.95 (S-1)
L. Adapter Ring for ZEBRA-160 & ZEBRA-320 (AR-UE-1) \$29.95 (S-1)
M. DC Power Cord (DC-CORD) \$16.96 (S-1)
N. Sync Cord for ZEBRA-160 & ZEBRA-320 (SYNC)..... \$5.91 (S-1)
O. Heavy Duty Light Stand Bag 44"x9"x7" (LSB-44) \$76.46 (S-2))
P. Carrying Case for 2 Light Kit 30"x6"x11" (LKB-2).....\$67.96 (S-2)
Q. Carrying Case for 3 Light Kit 35"x10"x13" (LKB-3)\$84.96 (S-2)



Safari Luminations Light Kits

BASIC LIGHT KIT

The Basic Lighting Kit is great for everyone from beginners to seasoned professionals. Dependable quality and reliability at an affordable price!

BBK2 KIT\$688.50 (S-6)

Includes:

- | | |
|--|---|
| 2 ZEBRA-100 Studio Flashes | 2 36" White Umbrellas (UM36W) |
| 2 Tilt Brackets for ZEBRA-100 Studio Flashes (TB-3001SA) | 1 Carrying Case for 2 Light Kit (LKB-2) |
| 2 8' Light Stands (L-2440A/S) | |

ADVANCED LIGHT KIT

The Advanced Lighting Kit is great for everyone from beginners to seasoned professionals. Dependable quality and reliability at an affordable price!

ABK3 KIT\$1168.75 (S-6)

Includes:

- | | |
|---|---|
| 2 ZEBRA-160 Studio Flashes | 2 36" White Umbrellas (UM36W) |
| 1 ZEBRA-100 Studio Flash | 1 Barn Door for ZEBRA-160 (BDP-50) |
| 1 Tilt Bracket for ZEBRA-100 Studio Flash (TB-3001SA) | 1 Carrying Case for 2 Light Kit (LKB-2) |
| 2 10' Light Stands (L-3050A/S) | |
| 1 8' Light Stands (L-2440A/S) | |

PRO LIGHT KIT

The Pro Lighting Kit is great for everyone from beginners to seasoned professionals. Dependable quality and reliability at an affordable price!

BPK3 KIT\$1865.75 (S-6)

Includes:

- | | |
|--|--|
| 2 ZEBRA-320 Studio Flashes | 1 Adapter Ring for softbox & Zebra-160/320 (AR-UE-1) |
| 1 ZEBRA-160 Studio Flash | 1 Barn Door for ZEBRA-160/320 (BDP-50) |
| 2 10' Heavy Duty Air Cushion Light Stand (L-2900GA/S) | 1 Carrying Case for 3 Light Kit (LKB-3) |
| 1 10' Light Stand (L-3050A/S) | 1 Heavy Duty Light Stand Bag (LSB-44) |
| 1 36" White Umbrella (UM36W) | |
| 1 28" Light-Weight Square Foldable Softbox (ZEBRA-FSB28SQ) | |

ZP100 KIT



ZP160 KIT



BBK2 KIT



ABK3 KIT



BPK3 KIT



ZP320 KIT

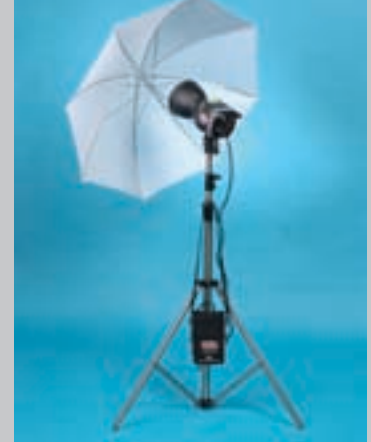

ZAP-PAC 100 PORTABLE LIGHT KIT

The Zap-Pac Portable Light Kits are designed for use inside and out. All are AC/DC and perfect for studio portraiture or on-location portraiture. All Zap-Pac™ DC Power Packs (ZP-1) include Battery, AC Battery Charger, DC Cord, protective padded Carrying Case with Shoulder Strap.

ZP100 KIT\$505.75 (S-6)
 ZP160 KIT\$594.15 (S-6)
 ZP320 KIT\$811.75 (S-6)

ZP100 Kit Includes:

- | | |
|---|---|
| 1 ZEBRA-100 Studio Flash | 1 36" White Umbrella (UM36W) |
| 1 Tilt Bracket for ZEBRA-100 Studio Flash (TB-3001SA) | 1 Zap-Pac™ (ZP-1) |
| 1 8' Light Stand (L-2440A/S) | 1 12v-2.3a lead-acid Battery (EPP-100C) |

ZP160 Kit Includes:

- | | |
|-------------------------------------|---|
| 1 ZEBRA-160 Studio Flash | 1 Zap-Pac™ (ZP-1) |
| 1 10' Light Stand (L-3050A/S) | 1 12v-2.3a lead-acid Battery (EPP-100C) |
| 1 36" White Umbrella (UM36W) | |

ZP320 Kit Includes:

- | | |
|---|---|
| 1 ZEBRA-320 Studio Flash | 1 Zap-Pac™ (ZP-1) |
| 1 43" White Umbrella (UM43W) | 1 12v-2.3a lead-acid Battery (EPP-100C) |
| 1 10' Heavy Duty Air Cushion Stand (L-2900GA/S) | |

CLASSICAL ACCESSORIES

BABY PINK WITH MULTI-TRIM PETTISKIRT (PETTI-D) • CANTRELL'S PHOTOGRAPHY



WHITE GOWN (GWN-AL & GWN-CS)
JORDAN PORTRAIT DESIGN



WHITE UNISEX ROBES & FEATHERED
WINGS (RBE-SFM-16-E)



VELVET SCALLOPED CUT
SENIOR DRAPE (DRP-SC)

Classical Accessories

Children love to dress up in frilly and fun clothing! We have added a new line of "Chic Boutique" clothing that your clients will love! Choose a Pettiskirt with a matching Pettitop and create a precious outfit that will be both cute and fun for your younger clientele. To capture that "Little Angel" or create a "Fairy Tale" set, check out our line of Angel Robes, Wings and Halos. For Classical portraits, look for beautiful hats and matching Victorian lace collars and dresses.

For the Senior clientele, we offer a line of Senior Drapes, Gowns, and Tuxedos. For the younger grads, we offer Children's Cap, Gown and Tassels for their special portraits and events.

Turkey Boa, Ostrich Boa, Ostrich Feather Fan or a beautiful Marabou Jacket! Your clients will love the variety!



Children's Chic Boutique

PETTISKIRTS

The Pettiskirt is "one size fits most" and has an adjustable waist.

Solid White Pettiskirt

PETTI-A.....\$84 (S-2)

Solid Hot Pink Pettiskirt

PETTI-B.....\$84 (S-2)

Baby Pink with White Trim Pettiskirt

PETTI-C.....\$84 (S-2)

Baby Pink with Multi-Trim Pettiskirt

PETTI-D.....\$84 (S-2)

Blue with Hot Pink Trim Pettiskirt

PETTI-E.....\$84 (S-2)

Black with Raspberry Trim Pettiskirt

PETTI-F.....\$84 (S-2)

Brown with Pink Trim Pettiskirt

PETTI-G.....\$84 (S-2)

PETTITOPS

Each package consists of one Small (Infant 0-2) and one Medium (Child 3-5) and not sold separately. The White sleeveless tanks are available with trim options of Pale Pink (A), Hot Pink (B) and Multi-Color (D). The Black sleeveless tank is available with Hot Pink trim (C).

White with Pale Pink Trim

PTOP-A.....\$29 (S-1)

White with Hot Pink Trim

PTOP-B.....\$29 (S-1)

Black with Raspberry Trim

PTOP-C.....\$29 (S-1)

White with Multi Trim

PTOP-D.....\$29 (S-1)



PETTI-A

PETTI-B

PETTI-C

PETTI-D

PETTI-E

PETTI-F

PETTI-G



PTOP-A



PTOP-B



PTOP-C



PTOP-D



Pettiskirt and Pettitop photography by Jordan Portrait Design

For the Graduates



ADULT CAP AND GOWNS

Available in Small (4'11" - 5'6"), Medium (5'6" - 5'8") and Large (5'9" - 6')
Be sure to specify color and desired size when ordering.
White(1), Black(2), Blue(4), Red(5)

CGWN\$60 (S-1)



CHILDREN'S CAP & GOWN WITH TASSLE

Specify white, red or blue
Small (2-4), Medium (4-6)
and Large (8-10)

GS.....\$30 (S-1)

CHILDREN'S SIZES

Small.....2-4 Years
Medium.....4-6 Years
Large.....8-10 Years



TOP HATS

Specify size: S, M, L

TOP\$35 (S-1)

Ensemble: Jacket, Hat, Shirt & Tie

TX-ME or W-E.....\$180 (S-2)



PT

PRIVACY TOPS

Privacy Tops

Specify white or black, S, M or L
PT\$25 (S-1)

TUXEDO APPAREL

Jackets

TX-M (Men's 46 R).....\$119 (S-1)
TX-MXL (Men's 50R)\$125 (S-1)
TX-MXXL (Men's 60R) ...\$135 (S-1)
TX-W (Women's 40R)....\$119 (S-1)

Shirt

Velcro back closure,
short sleeves

TXS-M (Men).....\$45 (S-1)
TXS-MXXL (Men)\$55 (S-1)
TXS-W (Women)\$45 (S-1)

Satin or Sparkle Bow Ties

Specify Red (7) or Black (4)

BOW (Sparkle).....\$12.50 (S-1)
BOW S (Satin).....\$12.50 (S-1)

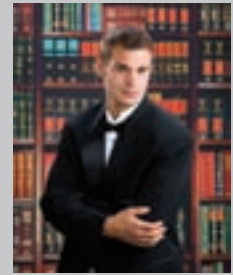

SENIOR DRAPES

VELVET PONCHO STYLE

Unlined Black Only

PDRP (Sm. & Med.).....\$65 (S-1)

S: 10 1/2" shoulder to shoulder
M: 13 1/2" shoulder to shoulder
22" H bottom to V

PDRP (Lg.)\$70 (S-1)

L: 14 1/2" shoulder to shoulder
22" H bottom to V

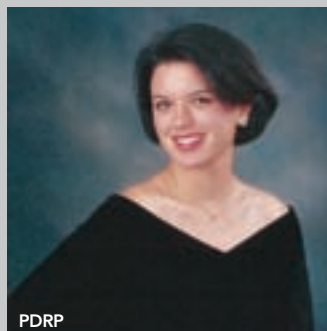

PDRP

VELVETEEN SLEEVE

Unlined Black or Red,

Velcro BackV-neck With Sleeves

SDRP (Sm./Med.).....\$65 (S-1)

sleeves - 7" W x 12" H, V to bottom
shoulder - 7" W x 12" H, V to bottom

Adjusts 5" with Velcro back

SDRP (Lg.)\$70 (S-1)

sleeves - 8 1/2" W x 13 1/2" H, V to bottom
shoulder - 20 1/2" W

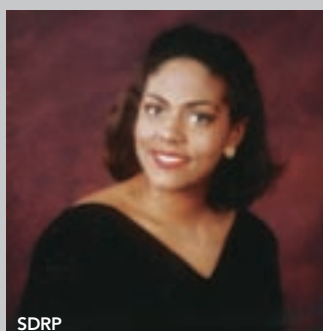

SDRP

VELVET SCALLOPED CUT

Lined Burgundy, Navy or Black

DRP-SC\$95 (S-1)

Velvet Scalloped Cut Set

Includes Black Medium Privacy Top.

PT size may be substituted.

DRP-SC+PT (black) (m)\$115 (S-1)

One size fits most.

13 1/2"H x 22"W. Adjusts 6". Sleeveless

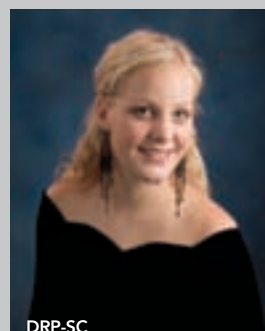

DRP-SC

VELVET STRAIGHT CUT

Lined Burgundy, Navy or Black

DRP (Lined)\$95 (S-1)

Velvet Straight Cut Set

Includes Black Medium Privacy Top.

PT size may be substituted.

DRP (lined)+PT (m)\$115 (S-1)

One size fits most.

13 1/2"H x 18"W. Adjusts 6". Sleeveless

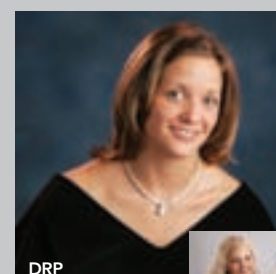

DRP



Glamorous

NEW!

WHITE GOWNS

The Beautiful White Gowns are perfect for mother and child portraits or beach portraits.

Adult Sleeveless Gown

GWN-AS (available in S, M, & L)..... **\$49 (S-1)**

Adult Long Sleeve Gown

GWN-AL (available in S, M, & L) **\$49 (S-1)**

Children's Sleeveless Gown

GWN-CS (available in S(3-4), M(5-6) & L(7-8)). **\$39 (S-1)**

Children's Short Sleeve Gown

GWN-CSS [available in S(3-4), M(5-6) & L(7-8)]... **\$39 (S-1)**



TURKEY & CHANDEL BOAS

Turkey Boas

Black (4), White (6), Red (7), Pink (1), Blue (2) or Purple (9)

TB (Lg. Feathers)..... **\$85 (S-1)**

Chandel Boas

Black, White, Red, Pink Or Blue
CHB (Sm. Feathers) **\$28 (S-1)**



WHITE SLIP DRESS

Children's sizes: S (4-6) or M (6-8)

WSD-1 **\$25 (S-1)**

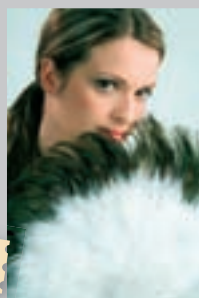

MARABOU FEATHER FANS

Specify black or white

MBF **\$35 (S-1)**



OSTRICH BOA

Specify black or white

OFB **\$95 (S-1)**

Simply Angelic

ANGEL INSTRUMENTS

All instruments under 10"

Violin

VIO **\$25 (S-1)**

Angel Harp

AH-2 (gold with mahogany) **\$40 (S-1)**



Angel Harp



Violin

METAL STANDS

These metal stands hold wings so you can pose the baby.

MSD-A (7 1/4" x 11") **\$6 (S-1)**

MSD-B (9 3/4" x 15") **\$7 (S-1)**

FEATHER HALO

HO-F **\$20 (S-1)**



SWAN FEATHER WINGS

Limited supply. Not always available.
Specify size.

SFW-10" (Newborn) **\$30 (S-1)**

SFW-16" (Small Child) **\$50 (S-1)**

SFW-21" (Med-Lg Child)..... **\$65 (S-1)**

SFW-30" (Adult)..... **\$125 (S-4)**



WHITE UNISEX ROBES & FEATHERED WINGS

Robes: S (2-4), M (6x-8)

RBE **\$60 (S-1)**

Ensemble: Robe, Wings, Halo & one Angel Harp or Violin.

RBE-SFW-16-E (Sm/Med)..... **\$170 (S-2)**

RBE-SFW-21-E (Large)..... **\$180 (S-2)**

Children's Clothing

SAVE \$15

when purchased as a set



RLD-E in Loden Color

ROMANTIC LACE DRESS & STRAW HAT

Romantic Lace Dress

Specify color: Ecru, White, Rose, Wheat, Loden

S (1-3), M (4-6), L (7-8)

RLD.....\$55 (S-1)

Straw Hat

CRBH.....\$30 (S-1)

Ensemble: Dress & Hat

RLD-E\$70 (S-2)

SILVER COMB, BRUSH & MIRROR SET

3 Pc. as shown

SCBS-1\$30 (S-1)



BOY'S VICTORIAN SUIT

Velvet Cap, Jacket & Pants.

S (2-3 yrs.) M (4-5 yrs.), Specify black or brown.

VISU+Size.....\$85 (S-1)

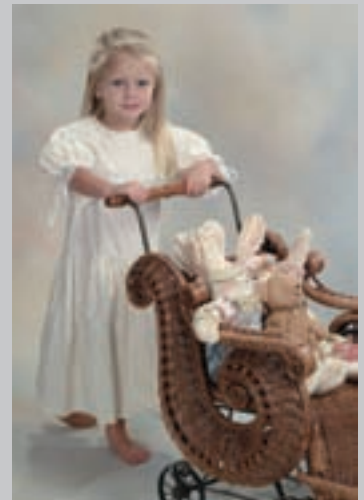

ECRU DRESS

Cotton with drop-waist & ribbons,

S (2-4), M (5-6)

ECR\$55 (S-1)

VELVET & MARABOU HOODED-CAPE

Red Or Black with Marabou Trim

VHC-1 Child.....\$80 (S-2)

VHC-2 Adult.....\$95 (S-2)

Child Size (4-8) and Adult Size (SM-MED)



Victorian Classics

ELEGANT LACE COLLARS FOR ADULTS AND CHILDREN

Create everlasting memories by using these beautiful accessories for Mother/Daughter, Grandmother/Granddaughter, Sisters or Best Friend Portraits. Specify Color. Matching hats available.

COLL-G+COLOR (Child).....\$35 (S-1)

COLL+COLOR (Adult).....\$55 (S-1)



TOURING HAT

Touring hat with flowers, lace & feathers, Specify (Red), (Antique Print), (Mauve/Velvet), (Mauve & Black), or (Mauve & Ivory). Mauve & Ivory pictured above.

TRH (Adult)\$65 (S-1)

TRH (Child)\$50 (S-1)



BATTENBURG LACE PARASOL

Child's 8" x 15", White or Ecru.

PAR-C (Ecru).....\$35 (S-1)

PARCW (White).....\$35 (S-1)

Adult Size 10"x18", White only

PAR-A (White)\$45 (S-1)

Single Color:

Black • Ivory

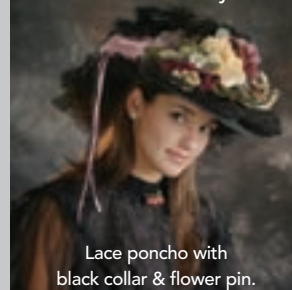

Lace poncho with black collar & flower pin.

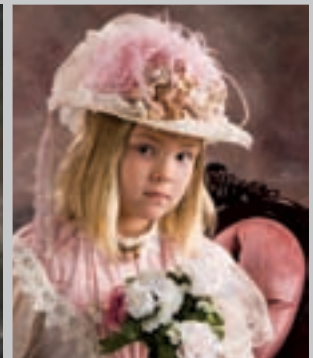

Multi-Color (With back closure): Mauve Velvet with Ivory ▲

▼ Mauve Velvet with Black



Once upon a time....Fairies & Make-Believe



PAW
Lavender

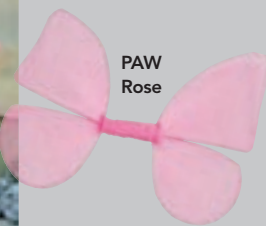

PAW
Rose

TULLE FLOWER SKIRTS & WINGS

Skirts: One size fits all, Specify rose or lavender

FSK-1 \$35 (S-1)

Wings: One size fits all, Specify rose or lavender

PAW..... \$15 (S-1)

SET: One skirt, One wing set

FPAW \$45 (S-1)

FALL FAIRY SET

FFT-1, FUD-1 & LFW-1,
Specify Colors

FFSet-1 \$75 (S-1)



Olive FFT-1 & Beige FUD-1 shown on right.
Dark Green Moss on left is discontinued.



Olive
Beige

FALL FAIRY OUTFIT PARTS

Fall Leaf Fairy Wings
Olive

LFW-1 \$20 (S-1)

Fall Fairy Tutu
Olive. One size fits all.

FFT-1 \$35 (S-1)

Fall Fairy Underdress
Specify Olive or Beige. S (4-6) or M (6-8)

FUD-1 \$35 (S-1)

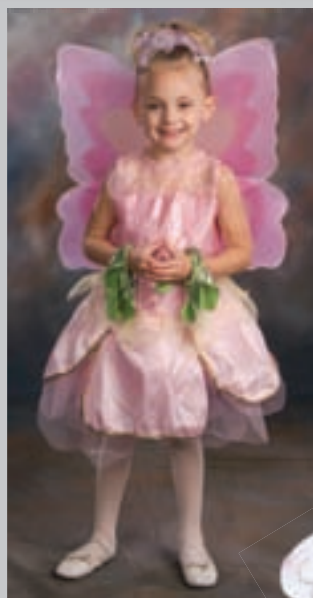

PETAL FAIRY DRESSES

Available in Green or Pink,
sizes S (2-4) or M (5-6)

PETDR+Color+Size ... \$35 (S-1)

*shown with Fairy Wings;
Add \$20.



FAIRY WINGS

Specify white/silver or pink/silver

FWI-1 \$20 (S-1)

PETAL FAIRY WINGS

Specify lavender or white

PFW-1 \$25 (S-1)



Much Smaller Than
Fairy Wings



BOY'S PETER PAN OUTFIT

Tunic Top & Hat,
S (4-6), M (6-8)

BPP-1 \$40 (S-1)

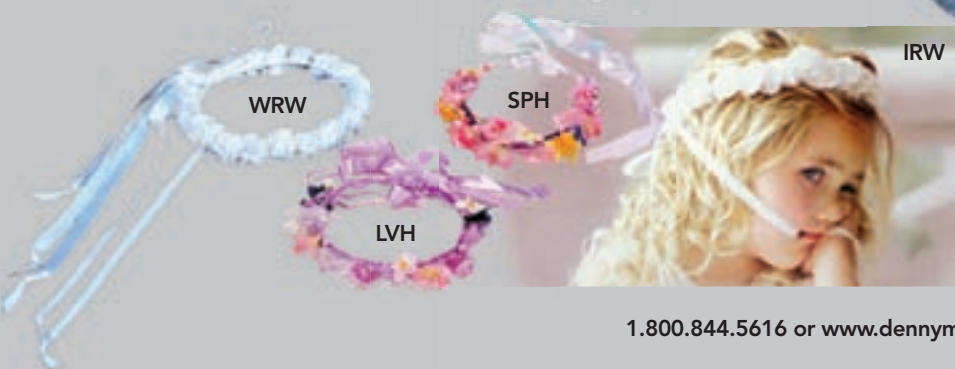

FANTASY HALOS

Left to Right: Spring Halo, Lavender Halo, White Rose
Wreath Halo & Ivory Rose Wreath. One size fits all.

SPH..... \$18 (S-1) IRW \$40 (S-1)

LVH \$18 (S-1) WRW..... \$35 (S-1)



Novelty

NEW Personalized Photo Gift Products!



Tiled Mugs and Mouse Pads

Your image is repeated in designs that have plenty of WOW factor!



T-shirts

100% cotton shirts with your image printed directly on the front of the shirt. Not a transfer! All sizes youth - 2x adult. Colorfast and only \$9.50.



Gallery Wraps

Your image printed on canvas and professionally stretched!



Single-Side Photo Sculptures

The same quality production but 25% less expensive than our standard laser-cut Statues, Ornaments, Magnets and Brag Pins! Your photo is attached to a single layer of acrylic backing. Like our standard cutouts, there is never an extra charge for multiple heads, groups or complexity.

100 Unbranded Catalogs



Increase your revenue by purchasing our unbranded Personalized Photo Gift catalogs to include in your flyers or portrait packages. This unbranded catalog does not include our prices with the products which allows you to add your own pricing. Affix your personal label on the back of the catalog to personalize each one with your studio name.

UC-3 \$30.00

Visit our website to order or view more products:
www.photonovelty.com/reseller
 To get your reseller account set up, call 800-844-5616 ext. 714 or email info@photonovelty.com.
 For more Photo Gift Ideas, Call for a **FREE PERSONALIZED PHOTO GIFT CATALOG:**

1-800-844-5616 ext. 714



SELL YOUR PHOTOS ONLINE AND INCREASE YOUR INCOME!

- Free Website With New Full Screen SEO-Friendly Flash Templates.
- Print It Yourself Or Have An Integrated Lab Fulfill It For You.
- Show Off Your Own Portfolios.
- Training, Tools and Support Provided.



MorePhotos®
Internet Photo Sales Solution

Today is your time. MorePhotos is your solution.
 (888) 968-5565 ext. 25 or www.MorePhotos.com

Low Monthly Fee -- \$49/month
 (Your Own Branding. We Do Not Take a Percentage of Sale.)

30 Day Money Back Guarantee
 (Includes Program & Setup Fee.)

¡AHORA EN ESPAÑOL!

Sell Your Photos Online...

Online Proofing & Sales...

Increase Exposure & Reorders!

Save 50% off setup! That's a savings of \$100.
 Mention promo code Denny's2010.

A QUICK OVERVIEW

Before You Order, You Should Know...

PICK YOUR SIZE AND STATE IT CLEARLY

Width and height requirements are determined by your intended use and size of your subject group in relationship to your camera, lens configuration, lighting, accessories included in the shot and your overall style of photography. A helpful hint before ordering a canvas or any hand-painted backdrop; you should first format your intended photo shoot so that you can properly determine the size requirements of the backdrop you intend to use.

Width by Height dimensions should always be used.

RETURN POLICY FOR ALL DENNY MANUFACTURING PRODUCTS

No Returns on Custom and/or Seasonal Backdrops or Custom and/or Grand Collection CDs*

- All returns must clearly display a **Return Authorization Number**. (Call customer service to obtain a Return Authorization Number.)
- All returns must be made within 30 business days of receipt of merchandise.
- All freight charges are the responsibility of the customer.
- 15% restocking fee applies to all Denny Manufacturing products.
- A refund, credit or replacement will be issued upon receipt of returned item(s) after being inspected by Denny Manufacturing.

*Because of the nature of digital imaging, we cannot offer refunds for any digital image we provide as a product purchase. This includes all custom CDs and Grand Collection CDs.

OUR SHIPPING POLICY

We ship by UPS whenever possible. Merchandise exceeding UPS weight and size must be shipped via motor freight or air freight. Shipping charges must be prepaid, except for Freight Shipments. The Freight Charges will be charged once the Freight Bill is received. Depend on us to ship the best and most economical way. See the adjacent page for detailed shipping information. We do not have a C.O.D option.

PAYMENT POLICY

Our policy requires a money order or check with your order. We also accept Master Card, Visa, American Express and Discover. Please have expiration date and name available when calling and include on faxed orders. Open accounts to established or volume customers only upon approval. All purchases in U.S. funds. No promotional or additional discounts apply to packaged pricing. Orders will not be processed until payment is received.

COLOR ACCURACY

It is critical to state the catalog year or brochure that you are ordering from due to the fact that color differences occur from year to year. This catalog uses the latest color reproduction technology available, making for more consistent reproductions of our images, however please allow slight variation in color.

PRODUCTION TIMES

Please be aware that Seasonal demands and situations beyond our control from our raw material suppliers may cause production delays. Please read our shipping section on the adjacent page for full details on all shipping concerns.

STANDARD PRODUCTION

Hand-Painted BackdropsShips in 21 to 30 business days
Props and AccessoriesShips in 1 to 14 business days
Computer Painted Backdrops ...Ships in 14 to 21 business days
Denny Scenic Design Sets, Props & FlexTex® Ship in 4 to 6 weeks

EXPEDITED PRODUCTION SERVICES

DENNY'S QUICKSHIP OPTIONS*

We have selections noted by the "Q" (QuickShip) symbol on MM (Master Muslins size 10'x24' only) and TwistFlex™ (size 6'x7' only) backdrops throughout the catalog. Also available as QuickShips are any of our OM (Old Master Hand-Painted Canvas) backdrops in size 7'x8' only. These items may be ordered in quantities up to 3 and can expect shorter shipping times. We keep these popular items in stock and they can often ship out in 4 business days after the order has been processed.

3-Day Rush

This service guarantees shipping out of our plant in 3 business days after the payment of the order for a premium of 50% over list price. Next day UPS and other express shipping is also available. **No CODs.**

6-Day Rush

This service guarantees shipping out of our plant in 6 business days after the payment of order for a premium of 30% over list price. Next day UPS and other express shipping also available. **No CODs.**

*QuickShip items are limited in quantity and availability.

MATCHING OLD BACKDROPS

It is necessary when ordering duplicates of existing backdrops that you send an adequate sample for us to use as a reference. This will ensure the best color reproduction we can provide. **You must obtain a return authorization number from our customer service department when ordering a duplication.** This number is essential in the return of your original sample and the quick processing of your order.

CONTACT Us ...

ON THE WEB

www.dennymfg.com

ON THE PHONE

1.800.844.5616

VIA FAX

251.452.4630

SHIPPING INFORMATION

WHAT IS WOOD MOUNTING?



Wood mounting is **COMPLIMENTARY** on all canvas backdrops. All wood mounted backdrops have Velcro straps on each end to keep the backdrop securely rolled up when stored or taking on location.

LIFT SYSTEM MOUNTING

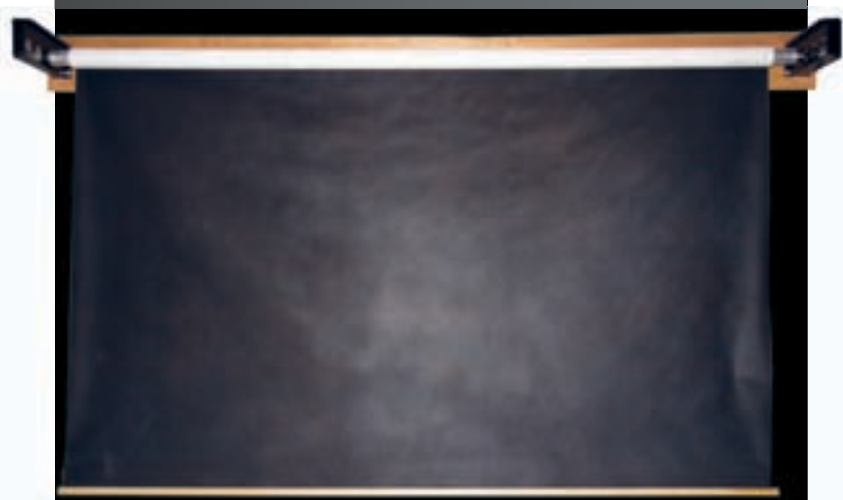

If you have an existing Lift/Roller System that you will be mounting the backdrop on that you ordered, you may request:

NO TOP WOOD MOUNTING/BOTTOM WOOD ONLY!

If requested, we will only put round wood at the bottom to ship.

How We Ship

We ship by UPS whenever possible. Merchandise exceeding UPS weight and size must be shipped via motor freight or air freight. Air freight and motor freight are priced individually, depending on weight. Depend on us to ship the best and cheapest way.

LOST OR DAMAGED ORDERS

INSPECT YOUR SHIPMENT IMMEDIATELY UPON RECEIPT!

If damage is discovered, immediately notify the carrier. Without the carrier's inspection report, you will not be compensated for your damage.



What is that Q in the Corner?

IT'S JUST ONE OF OUR FASTER SHIPPING OPTIONS!

It's Denny's QuickShip! We have selections noted by a "Q" (QuickShip) symbol on several size-restricted MM (Master Muslin 10'x24') and TwistFlex (size 6'x7' only) backdrops throughout the catalog. Any OM (Old Master Hand-Painted) canvas backdrop is available as a Quickship in a size 7'x8' only. These items may be ordered in quantities up to 3 and can expect shorter shipping times. We keep these popular items in stock and they can often be shipped within 4 business days after the order has been processed.

How Much Will Shipping Cost?

In order to serve you better, we have given every item in our catalog a shipping code (see chart below). This code will represent the amount you will pay for shipping and handling when the item is shipped from our facilities to you via UPS ground service only (our first choice). These prices and codes only apply to items that can ship via UPS. Some items of similar sizes are shipped together to reduce costs. For example, we will ship two 5' x 6' backdrops together in the same tube to save you money. However, not all items can be shipped together. Air freight or truck freight is individual. Ask your sales representative to assist you in what can and cannot be consolidated. **All shipping charges listed in this catalog are estimates. The actual cost of shipping is subject to change. All duties and taxes are to be paid by the recipient.**

REGULAR SHIPPING

CODE	COST	CODE	COST
S-1.....	\$10	S-5.....	\$30
S-2.....	\$15	S-6.....	\$50
S-3.....	\$20	S-7.....	\$60
S-4.....	\$25	S-8.....	\$40
		T.....	Truck

ROLLED BACKDROP SHIPPING

CODE	ZONE 1	ZONE 2
SB-1.....	\$25	\$30
SB-2.....	\$30	\$40

- Buy any 2 backdrops and add only \$10. Backdrops must ship together.
- 8ft x 16ft backdrops are exempt.

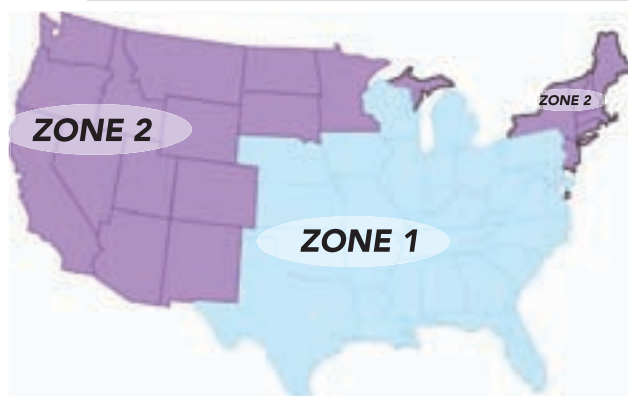

HAND-PAINTED CANVAS PRICING

Old Masters (page 52), Solids** & Splashes** (page 76) are all Hand-Painted on canvas. Backdrop Prices are determined by size and category when ordering. Any size backdrop listed can be inverted for the same price. Be aware that trimming will reduce width and length somewhat. **Width by Height dimensions should always be used.**

W x H	OM	SOLID*	SPLASH*	SHIPPING
5'x6'	\$183	\$75	\$82	SB-1
6'x6'	\$193	\$80	\$98	SB-1
6'x7'	\$228	\$91	\$113	SB-1
6'x8'	\$263	\$104	\$131	SB-1
6'x10'	\$338	\$131	\$166	SB-1
6'x12'	\$406	\$156	\$200	SB-2
7'x8'	\$319	\$120	\$154	SB-2
7'x10'	\$434	\$154	\$193	SB-2
7'x14'	\$596	\$217	\$272	SB-2

W x H	OM	SOLID*	SPLASH*	SHIPPING
8'x8'	\$412	\$138	\$170	SB-2
8'x10'	\$458	\$172	\$217	SB-2
8'x16'*	\$602	\$280	\$350	SB-2
9'x10'	\$549	\$195	\$246	T
9'x16'*	\$617	\$315	\$400	T
9'x18'*	\$687	\$355	\$446	T
10'x10'	\$558	\$218	\$274	T
10'x12'	\$572	\$263	\$331	T
10'x16'*	\$659	\$342	\$434	T

W x H	OM	SOLID*	SPLASH*	SHIPPING
10'x18'*	\$705	\$390	\$492	T
10'x20'*	\$762	\$435	\$549	T
10'x22'*	\$847	\$481	\$602	T
10'x24'*	\$946	\$526	\$659	T
12'x10'	\$572	\$263	\$331	T
12'x16'*	\$799	\$423	\$525	T
12'x18'*	\$899	\$468	\$590	T
12'x20'*	\$999	\$526	\$659	T

Additional sizes available upon request

*Super Roller required for full-length backdrops 16' or longer.

**Solid and Splash backdrops can be hand painted on canvas, Supercloth or muslin. Please specify your choice.

COMPUTER PAINTED PRICING

Our Computer Painted backdrops (page 2) continue our tradition of giving you the very highest standard of quality. Photographic backdrops that were once inefficient and cost prohibitive to hand-paint are now possible thanks to our new Grand-Format inkjet printing process. This technology not only allows us to produce cost-effective products, but also makes digital imaging a very real and beneficial part of our creative productions. We can also create custom backdrops from your transparencies or reflective art, or even alter our backdrops to fit your specific needs. Please call for more information regarding custom work. All CPs are available in custom sizes upon your request, call for pricing information. Please allow 2 to 3 weeks production time for all Computer Painted backdrops.

Width by Height dimensions should always be used.

FREEDOM CLOTH® BACKDROPS

We have developed a new proprietary Dye-Transfer process, the Computer Painted Wrinkle-Free Muslin-Like (CPM) and TwistFlex™ (CPTM) Backdrops are more vibrant and realistic than ever! A **FREE** Muslin Case is included with all Computer Painted Muslin purchases and a **FREE** TwistFlex™ Carrying Case with all TwistFlex™ backdrop purchases.

COMPUTER PAINTED FREEDOM CLOTH® BACKDROPS (MUSLIN-LIKE)				(CPM)		
SIZE	PRICE	SHIPPING		SIZE	PRICE	SHIPPING
8'x8'	\$335.00	S-2		10'x16'	\$638.00	S-3
8'x10'	\$345.00	S-2		10'x18'	\$718.00	S-3
8'x16'	\$549.00	S-3		10'x20'	\$799.00	S-3
10'x10'	\$399.00	S-3		12'x10'	\$479.00	S-3
10'x12'	\$479.00	S-3				

COMPUTER PAINTED TWISTFLEX™ FREEDOM CLOTH®*** (CPTM)			
SIZE	Collapsed Diameter	PRICE	SHIPPING
5'x6'	24"	\$225	S-4
6'x7'	33"	\$285	S-4

***Most Denny CP Backdrop Styles are available on Freedom Cloth®!

COMPUTER PAINTED SUPERCLOTH (CANVAS-LIKE) (CP)		
SIZE	PRICE	SHIPPING
5' x 6'	\$184	SB-1
6' x 6'	\$200	SB-1
6' x 7'	\$246	SB-1
6' x 8'	\$277	SB-1
6' x 12'	\$422	SB-1
7' x 8'	\$329	SB-2
7' x 10'	\$412	SB-2
7' x 14'	\$587	SB-2
8' x 8'	\$359	SB-2
8' x 10'	\$448	SB-2
8' x 16'	\$792	SB-2
10' x 10'	\$561	T
10' x 12'	\$668	T
10' x 16' *	\$850	T
10' x 18' *	\$957	T
10' x 20' *	\$999	T

*SuperRoller required for these sizes.

Computer Painted Backdrop Material.

All Computer Painted backdrop designs are available in the following backdrop materials.

- Freedom Cloth®* (CPM) - "Wrinkle-Free" Muslin-like
- Super Cloth™ (CP) - Canvas-like
- TwistFlex™ (CPTM) - Compact, light-weight & portable Freedom Cloth®

* Most Denny Hand-Painted designs are available on Freedom Cloth®. Ask our friendly sales representatives for details.

COMPUTER PAINTED SPECIALS/CUSTOMS

When ordering a customized CP backdrop, some service fees are applied.

- CP pricing: \$7 per square foot for the first backdrop, and normal CP pricing for every duplicate thereafter.
- CPM pricing: \$7 per square foot for the first backdrop, and normal CPM Freedom Cloth® pricing for every duplicate thereafter.
- CPTM pricing: \$8 per square foot for the first backdrop, and normal CPTM TwistFlex™ Freedom Cloth® pricing for every duplicate thereafter.
- Image scanning: \$50
- Design Time Fee: \$50 per hour (time quotes are given prior to backdrop creation)
- Royalty Free Stock Photography purchases available. Prices vary and will depend on provider.
- Setup Fee: \$35

MUSLIN PRICING

Muslin cloth is a plain weave, cotton-based fabric. From the muslin fabric, we create several different types of muslin backdrops. All backdrops have a complimentary hemmed loop along the width for support with a crossbar on portable backdrop stands.

Width by Height dimensions should always be used.

MASTER MUSLINS (MM) P 93, SPLASH (MSP) P 76

SIZE	PRICE	SHIPPING
10'x10'	\$261	S-2
10'x20'	\$355	S-2
10'x24'	\$392	S-2
12'x10'	\$283	S-2
12'x20'	\$436	S-2
12'x24'	\$492	S-2
12'x30'	\$588	S-4
16'x20'	\$654	S-4
16'x30'	\$785	S-4



MM2296 • Caramel



MM2404 • Streaking Red

STONEWASH MUSLINS* (STM) & SOLIDS* (MS) P 76

SIZE	PRICE	SHIPPING
10'x10'	\$147	S-2
10'x20'	\$234	S-2
10'x24'	\$257	S-2
10'x30'	\$355	S-2
12'x10'	\$174	S-2
12'x20'	\$388	S-2
12'x24'	\$464	S-2
12'x30'	\$573	S-4
15'x20'	\$518	S-4
15'x30'	\$780	S-4
19'x25'	\$982	S-4

* Black is only available in a 10' Width.

* Due to shrinkage and trimming, width may be less than 10'.



STM3 • Medium Blue

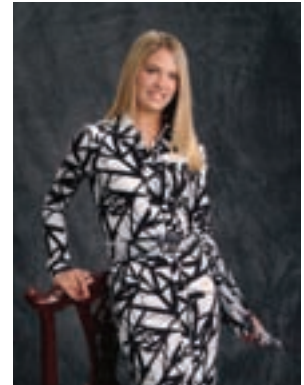

STM4 • Dark Gray

DYED CHROMA-KEY MUSLINS (DCK) P 171

SIZE	PRICE	SHIPPING
10'x10'	\$138	S-2
10'x24'	\$244	S-2



STM6 • White

WHAT MAKES THEM DIFFERENT?

Our **Master Muslins** are stretched across a frame and hand-painted with fabric paint, thus making them machine washable backdrops. Our **Stonewash Muslins** are hand-painted and then washed. Our **TwistFlex™ Muslins** are stretched across a frame and hand-painted with a latex paint.

PROUD SPONSORS OF:

www.Pro4uM.com, www.ilovephotography.com, www.ProPhotogs.com, www.afterdarkedu.com
and **Sandy Puc's 2010 Family Tour** <http://sandypuctours.com>

TWISTFLEX™ PRICING

COMPLIMENTARY
TWISTFLEX™
CARRYING
BAG



Width by Height dimensions should always be used.

TWISTFLEX™ BACKDROPS		(TM) P 84	
SIZE	Collapsed Diameter	PRICE	SHIPPING
5'x6'	24"	\$169	S-4
6'x7'	33"	\$229	S-4

COMPUTER PAINTED TWISTFLEX™ FREEDOM CLOTH®*		(CPTM) P 2	
SIZE	Collapsed Diameter	PRICE	SHIPPING
5'x6'	24"	\$225	S-4
6'x7'	33"	\$285	S-4

* Choose from any CP Backdrop.

TWISTFLEX™ DOUBLE-SIDED BACKDROPS*		(DTM)	
SIZE	Collapsed Diameter	PRICE	SHIPPING
6'x7'	33"	\$289	S-4

*Available in Chroma-Key Blue & Green (DTM-BG) or Black & White (DTM-BW).

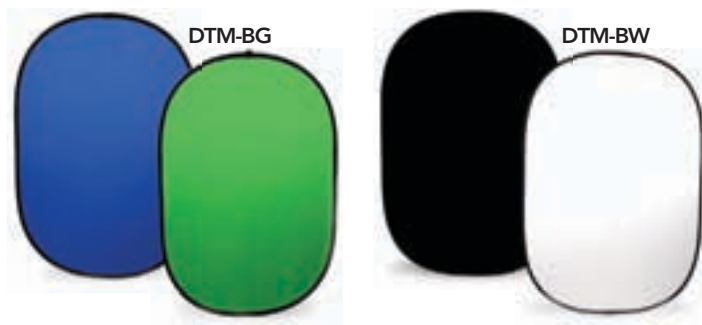

WINDOW-SHADE & KWIK CHANGE PRICING

One mounting choice is our window-shade style. We attach the backdrop you choose to a wood roller with an internal spring or a chain-drive metal roller giving you the ability to maneuver the backdrops like window shades. On this style, a lighter fabric is used in order to extend the retracting life of your roller. (See our portable and wall mounted system in the Specialty section of the catalog.) In selected sizes, you can choose any of our traditional hand-painted or computer-painted backdrops as window-shade backdrops. Please specify the backdrop size and the roller length when ordering. If you have any further questions, please contact our sales department. **Width by Height dimensions should always be used.**

WINDOW-SHADE & KWIK CHANGE BACKDROPS					W/S
SIZE	OLD MASTER	SOLID	SPLASH/ DIAMOND	COMPUTER PAINTED	SHIPPING
54" x 7'	\$191	\$90	\$101	\$205	SB-1
5' x 7'	\$212	\$101	\$109	\$225	SB-1
6' x 7'	\$255	\$116	\$126	\$259	SB-1

* Specify spring or chain drive system for your Window-Shade backdrops. Velcro is included in the cost for the Kwik Change backdrop system. *

Our policy requires a money order or check with your order. We also accept Master Card, Visa, American Express and Discover. Please have expiration date and name available when calling and include on faxed orders. Open accounts to established or volume customers only upon approval. All purchases in U.S. funds. **No promotional or additional discounts apply to packaged pricing.**

CONTACT Us ...

ON THE WEB

www.dennymfg.com

ON THE PHONE

1.800.844.5616

VIA FAX

251.452.4630

Hundreds of New Designs on “Freedom Cloth®”



Manufacturing Co., Inc.

“The World’s Largest Manufacturer of Photographic Backdrops and Props”

Post Office Box 7200 • Mobile, Alabama • USA • 36670

www.dennymfg.com

Fax – 251.452.4630 • 1.800.844.5616 or 251.457.2388

CHANGE SERVICE REQUESTED

PRSRT STD
US POSTAGE
PAID
NASHVILLE, TN
PERMIT NO. 4398



CPM6560 • Vintage

Photographed by Janice Lane Crabtree



CPM6662 • Desire Street

Photographed by Jordan Portrait Photography